DEC 11 1933
©CIB 209571

Financial pages of The Post daily carry detailed, authentic and dependable information of the world's money, investment and commodity markets.

The Washington Post

Today—Partly cloudy and colder.
Tomorrow—Fair; moderate winds.
Yesterday—High, 54; low, 30.
Details on Page 24.

NO. 20,995 ENTERED AS SECOND CLASS MATTER. POSTOFFICE, WASHINGTON, D. C. WASHINGTON: SATURDAY, DECEMBER 9, 1933 *** THREE CENTS

COPYRIGHT, 1933, BY THE WASHINGTON POST PUBLISHING CO.

U. S. Plans Rise In Liquor Taxes, Warns Industry

Control Chief Threatens to Step In to Get Fair Prices.

Battle Impends On Levy Boost

Experts Insist on Rate Going From $1.10 to $2.60 a Gallon.

By Robert C. Albright.

A complex governmental program for taxing the flow of legal liquor was disclosed here yesterday as Joseph H. Choate, chairman of the Federal Alcohol Control Administration, admonished the liquor industry it must "clean house."

Mr. Choate's warning came in his first interview since taking over the reins of Federal control. He made clear that the liquor business must put its own house in order or the Federal Government will step in reluctantly.

Earlier in the day details of the Interdepartmental Committee's report on liquor taxation seeped out of the secretive House Ways and Means Committee. The report recommends increase in the tax rate on distilled liquor from $1.10 to $2.60 a gallon, the sharing of liquor taxes with the States and reciprocal trade agreements with other countries.

Members Study Report.

Copies of the report were submitted to members for study preliminary to joint sessions with the Senate Finance Committee on Monday.

Committee members estimated proposed tax schedules would yield more than $500,000,000 a year, including returns from the present tax on beer.

Meantime a sharp committee fight impended around the $2.60 rate. Despite insistence by departmental experts that the levy "would not necessitate a price for legal spirits which would divert consumption to the competing illegal product," criticism that the rate was "too high" was voiced by committeemen.

Later Mr. Choate told newspapermen his Federal Alchol Control Administration will make no tax recommendations to Congress unless called on to do so.

Says Treasury Sees Danger.

"The Treasury," he said, however, "seems to appreciate fully that high taxation of liquor may defeat the Treasury purpose of getting all of the available revenue."

Mr. Choate said the liquor industry will be given every opportunity to do its own house-leaning, with the FACA ready and willing to furnish advice and persuasion. Direct action, he intimated, will be taken only as a last resort.

Asked if "high liquor prices" came under his reference to "house cleaning," he replied:

"They certainly do."

He made plain that the States will work out their own control problems, particularly as they affect retail liquor prices, adding:

"FACA will come into conflict with State control efforts only over my dead body."

While Mr. Choate was pointing out that the liquor business must remedy many of its own ills and improve the tax collection organizations set up for the purpose, the distilling industry sent representatives to the Agriculture Adjustment Administration to take over a marketing agreement and whisky prices.

Doran Pledges Fair Prices.

Dr. James M. Doran, head of the Distilled Spirits Institute, said the Government will not need to step in to force lower liquor prices. He said

Continued on Page 3, Column 1.

Dr. Hubert Work Weds Widow at Denver

Denver, Dec. 8 (AP).—Dr. Hubert Work, former Secretary of the Interior, and Mrs. Ethel Reed Gano, socially prominent Denver widow, were married here today.

The Right Rev. Irving P. Johnson, Episcopal Bishop of Colorado, read the service. Guests included W. Irving Glover, of Washington, D. C., former Assistant Postmaster General.

The Post's Magazine Sunday Tells About—

The annual invasion of Washington by the Congressional Army.

The Halloween party that didn't end until every bar in Washington was dried up

Favorite recipes of visiting celebrities of the jungle, with exclusive pictures of the Zoo's smart set at the table.

Two pages of books—two pages of art—and a dozen other important features.

Order Your Sunday Post Early

'Come in Darling,' Bids Woman, 70; So Wales Enters

London, Dec. 8 (AP).—"Come along in, darling, and see my house," was the invitation to the Prince of Wales when he made a surprise visit yesterday to inspect new blocks of tenements in the congested Marylebone district.

The invitation came from a grandmother 70-year-old pensioner at whose door the prince had knocked. With a genial laugh the prince stepped inside and looked into each room, praising their neatness.

He then passed on to call on the other tenants.

District Liquor Control Plans Before Board

Widely Varied Proposals Advanced During Hearing.

Proposals ranging from prohibition of sale of liquor except on prescription to others that it be made readily available by the drink were advocated before the District Commissioners at public hearings on the proposed District liquor law, held in the board room in the District Building yesterday.

Charles Pidgeon, representing the Society of Friends, warned that an eager and righteous group was powerful though small and, denying significance of the votes repealing the eighteenth amendment, proposed an eleventh commandment: "There shall be no wine, beer, whisky or other alcoholic beverages."

Other drys, including representatives of the W. C. T. U., District Federation of Women's Clubs, and various other organizations reiterated their belief in prohibition and demanded stringent restrictions.

Defeat of the bootlegger and remedy for conditions under prohibition was to be found only in a law sufficiently liberal to permit a person to get a drink when and where he wanted it within reason, Francis C. Harley, representing the National Beer and Retail Liquor Association, said.

Dispensing Problem.

Between the two proposals were many others of varying degrees of detailed control and regulation. A major difference was whether liquor should be dispensed through a system of Government stores or through private businesses licensed and regulated by the District.

The bootlegger came in for general condemnation. Those demanding most stringent regulation said such was necessary to defeat the bootlegger. Others advocating less stringent restrictions said only such liberal regulation would eliminate bootlegging.

Opponents of liquor demanded that whatever liquor dispensing places were approved should be kept away from schools, churches and colleges. They demanded, too, that liquor sales be prohibited on Sundays and holidays and such other days of special "emergency" nature as might be wise by the Commissioners. Hours during which sales were permitted should be limited, they said.

Twenty men and women gave their views during the proceedings which were continued from 10 a. m. until 5:05 p. m. and will be resumed at 10 a. m. today. Fifteen others have asked to be heard. The

Continued on Page 3, Column 2.

Lindy to Begin U.S. Hop Today

West Indies, Cuba, Miami on Route Home From Brazil.

Para, Brazil, Dec. 8 (U.P.).—Col. Charles A. Lindbergh announced tonight that he and Mrs. Lindbergh planned to hop off tomorrow for the United States, homeward bound via the Antilles Islands of the West Indies.

They probably will go via Port of Spain, Trinidad, in the British West Indies, proceeding thence northwestward along the Windward Islands to Cuba, Miami, Fla., and home.

1,094 Miles Nearer U.S.

Para, Brazil, Dec. 8 (AP).—Col. and Mrs. Charles A. Lindbergh, hurrying homeward for Christmas after a six months' air tour, completed a fast hop from Natal, Brazil, today and landed here at 1:30 p. m., Eastern standard time.

They covered the 1,094 miles in 7 hours and 23 minutes. More than 3,000 miles lie between them and Miami, one of their next objectives.

Crowds gathered hours in advance of their arrival at Guaraja Bay, awaiting the first sight of the Lindbergh seaplane, and sirens sounded a shrill welcome as the craft came down in a perfect landing.

Peek Likely To Get New Job or Quit

Controversy Dies Down in AAA, but Change Still Is Expected.

Gold Price Is Watched Closely for Monetary Developments.

By Franklyn Waltman, Jr.

Although the controversy between so-called conservatives and "young liberals" in the Agriculture Department yesterday quieted down, the expectation remained that George N. Peek, farm administrator and central figure in the row, will either resign momentarily or be transferred to another post.

In some quarters the belief existed that in an effort to solve the controversy without any one being ousted from public life, President Roosevelt has offered Mr. Peek another position, possibly one in which that official would have a free hand to try his theory of developing foreign markets for the farmer.

While the status quo continued in the controversy centering around Mr. Peek, President Roosevelt said farewell to Henry Bruere, another man who has stood at his right hand during recent weeks. Mr. Bruere, who had the informal title of "coordinator of credit," returned to New York City to assume direction of the Bowery Savings Bank.

Bruere's Tasks Completed.

Although Mr. Bruere was hailed as a "sound money" man when he came to Washington in September, the controversy over the Administration's gold purchase policy had nothing to do with his departure. It was explained that the work he had come to Washington to perform had been completed.

The exact nature of his work was never revealed but for a time he worked on the closed bank problem. About a week ago Acting Secretary of the Treasury Henry Morgenthau, jr., named Tom K. Smith, St. Louis banker, as his adviser on banking matters.

The departure of Mr. Bruere from the Treasury contrasted sharply with that of Undersecretary Dean G. Acheson and Dr. O. M. W. Sprague, financial adviser, both of whom resigned as a result of the controversy over the monetary policy.

Mr. Bruere, after calling on the President, expressed "enthusiasm over what I have seen here," adding that "I return to New York very enthusiastic over the whole situation and the way it is moving ahead." Mr. Roosevelt, on the other hand, expressed pleasure over Mr. Bruere's work, especially that he remained three weeks over time, and announced he planned to write a letter to the Bowery Savings Bank trustees expressing gratification for the services of their president.

Gold Price Unchanged.

Mr. Acheson left the Government's service without any public expression and if President Roosevelt sent to him the usual letter of regret on such occasions, it was not made public. Dr. Sprague made public his letter of resignation, sharply assailing the gold pruchase policy.

Meanwhile the status quo of the gold policy continued, the R. F. C. price remaining unchanged at $34.01 an ounce for the seventh successive day. With the Treasury $950,000,000 offer of certificates oversubscribed

Continued on Page 2, Column 4.

Engineer Killed, 3 Hurt in Wreck

Crack Flyer Derailed Near Chillicothe, Ohio.

Chillicothe, Ohio, Dec. 8 (AP).—The engineer was killed, two trainmen injured and a score of passengers shaken up tonight when a Chesapeake & Ohio express train was derailed 1 mile west of here.

The engineer's name was Gresham. The train was the crack flyer, the Sportsman, bound from Detroit to Old Point Comfort.

Every available ambulance and physician left here for the scene. The three brought to the local hospital were Everett W. Lane, firemen; Earl Chase, mail clerk, and an unidentified Negro.

Darkness hampered the search for additional possible victims.

Martha Hunt Will Wed Writer at Ossining, N.Y.

New York, Dec. 8 (AP).—Gilbert L. MacPherson, a writer, and Martha Hunt obtained a marriage license today and said they would be married in Ossining, N. Y.

MacPherson is the son of Douglas MacPherson, of Rochester, N. Y., and Miss Hunt is the daughter of Philip W. Hunt, of Cincinnati.

Bullitt, Soviet Envoy, Speeds Across France

Paris, Dec. 8. (U.P.).—U. S. Ambassador William C. Bullitt arrived here today and proceeded at once to Berlin on his way to his new post at Moscow as the first American envoy to Soviet Russia.

Bullitt expected to hurry on through Berlin, stopping only briefly tomorrow before taking train for Moscow via Warsaw, Poland. He intimated he would present his credentials, locate the United States Embassy in suitable quarters and return to Washington.

America's Sweetheart Sues to Divorce Doug

DOUGLAS FAIRBANKS. MARY PICKFORD.

Fairbanks Accused of Cruelty and Neglect; Married 13 Years.

Los Angeles, Dec. 8 (AP).—In the cold phraseology of a divorce complaint, Mary Pickford, known to millions of movie fans as "America's Sweetheart," today formally ended the perfect romance between herself and her globe-trotting husband, Douglas Fairbanks, swashbuckling hero of the films.

Her suit, which seeks an absolute divorce, charged Fairbanks, now in England, with mental cruelty, indifference and neglect. Filing of the action confirmed reports of a permanent separation and set at rest reconciliation rumors.

It was filed the day Douglas Fairbanks, jr., returned to Hollywood from visiting his father in England, but he said the action came as a surprise to him and that the "mere fact that it happened on the day of my return is strictly coincidental."

"I say it was strictly coincidental," young Fairbanks added, "because I brought no message from my father and did not see Miss Pickford be-

Continued on Page 8, Column 6.

French Warn Italy League Must Endure

World Can Be Assured Paris Backs Geneva, Says Paul-Boncour.

Paris, Dec. 8 (U.P.).—France served warning on Italy today that she would stand for no tampering with the fundamental principles on which the League of Nations is founded.

The statement was made to the United Press by Foreign Minister Joseph Paul-Boncour. Seeking to end reports abroad that France is prepared to weaken the league, he declared that on the contrary France insists on the maintenance of the league's basic principles.

"The world can be reassured," he asserted, "that France is faithful to the league."

The statement clarified France's attitude on Italy's demands that the league be thoroughly reorganized as the price for her remaining a member.

"If the proposed redrafting of the league's organization is to consist only of loosening the mechanical framework and allow smoother action," Paul-Boncour said, "France will not refuse to examine the project. But if it consists of touching the league's foundations, I immediately reply no.

Geneva, Dec. 8 (AP).—Reports that France is disposed to advocate modifications in the League of Nations which will assure that Geneva will be a forum for all nations, including the United States, Russia, Japan, and Germany, circulated here tonight.

Delaware Falls on Relief.

Dover, Del., Dec. 8 (AP).—Gov. C. Douglass Buck today adjourned the Legislature until March 6, after it had failed in almost two months of the special session to accomplish anything toward creating a public works program for Delaware.

Troops Fight Uprising in 2 Spanish Cities

Extremists Attack Home of Barcelona Governor; Madrid Wires Cut.

Barcelona, Spain, Dec. 8 (AP).—The rattle of rifle fire broke out in the deserted streets of Barcelona tonight and a bomb partly wrecked the offices of former Minister of the Interior Juan Selvas, despite police precautions against an extremist uprising.

Madrid, Dec. 8 (AP).—A long expected revolutionary movement was apparently under way in Spain tonight with attempts to cripple international communications and with open outbreaks in Barcelona.

Extremist action, expected since last month's general elections, which turned the government sharply to the right, were scheduled to begin with the slashing of communication lines.

Wire services from Madrid to London and Paris were interrupted when the international trunk lines were cut between the capital and Zaragoza. Lines to Barcelona and Martorell were heavily guarded by special squads to prevent isolation of Catalonia.

Lines between Barcelona and Logono were severed, following upon an attempted manifestation of extremists which police broke up Volleys of gunfire were heard in Barcelona streets when extremists launched an attack on a garage.

Troops opened fire on the attackers, wounding several. Bombs were thrown into the garage, which housed cars and trucks used by civil gaurds.

The residence of the civil governor of Barcelona at Logono was attacked. The governor hurriedly summond troops as the affair spread to open firing throughout the town.

Extremists flooded the Barcelona region with handbills proclaiming the time had come for a revolution.

Montgomery Gets More Rum, Prince Georges Licenses 15

The alcoholic drought threatening Washington drinkers who have been looking to nearby Maryland counties for their supply was relieved yesterday with new shipments of wine and liquor to Montgomery County and the licensing of 15 places to sell liquor in Prince Georges County.

The Prince Georges County places opened immediately after receiving their licenses and began doing a brisk business.

The granting of licenses in Prince Georges County came after a previous announcement that none would be issued there until Monday. No licenses, however, were granted in Mount Rainier, Hyattsville, Riverdale and Laurel. Those communities asked commissioners to delay until sentiment is determined in the towns.

Action on the licensing of liquor in Hyattsville was further delayed last night when the town council decided that a gathering of 125 persons did not represent the community and requested the county board to take no action until further consideration could be given by town residents.

The meeting originally called in the Municipal building adjourned to the Masonic Hall because of the size of the crowd. While 54 votes were registered against the sale of liquor in the town, those in favor of sale refrained from voting as a silent protest against what they claimed was an unrepresentative referendum.

In Mount Rainier a mass meeting of citizens will be held Sunday afternoon to sound sentiment. No meetings have been called at Riverdale or Laurel.

At Upper Marlboro, which before prohibition had 13 saloons, not

Continued on Page 3, Column 5.

Official Word On Stabilized Dollar Urged

National Manufacturers Seek Gold Basis Assurance.

Association Pledges Aid to NRA, But Feels Criticism Duty.

New York, Dec. 8 (AP).—The National Association of Manufacturers, which claims to represent 56,000 producers, resolved unanimously tonight to ask definite assurance from President Roosevelt that he will stabilize the dollar on a gold basis as soon as he believes such action can be taken without jeopardy to the people of the United States.

The resolution, one of nine adopted at the final session of the two-day convention, was passed in the language offered by the resolutions committee only after a spirited debate in which some members urged a more strongly worded document.

With respect to the NRA, the association members pledged themselves to "make every rational effort to cooperate in and test fairly experimental legislation under which industry has been placed by the Congress."

Criticism Called Duty.

The resolution affirmed the members' duty to offer constructive criticism "as defects in the policy or plans of operation appear, or as administrative improvements may be suggested."

Adoption of the resolutions followed the presentation of conflicting viewpoints on the National Administration's monetary policy by Frank A. Vanderlip, financier, and Dr. Ray B. Westerfield, Yale economics professor.

Several members expressed the private opinion that the NRA resolution was tempered as a result of a speech before the group last night by Gen. Hugh S. Johnson, NRA administrator, who made a vigorous defense of the President's policies.

Stand on Pay, Work Week.

The resolution urged "that work periods in industry be not further shortened or wage rates further incrased until there is assurance that the resulting increase in costs and prices will not further curtail consumption volume."

Other subjects dealt with included amendment of the bankruptcy act, tariff, import control under the NRA, public expenditure, taxation and Government competition, the Great Lakes-St. Lawrence waterways treaty, the Federal securities act, and the foods and drugs act.

"Serious consideration" of a Federal gross sales tax and the widening of the income tax base to include a greater number of individual taxpayers by a lowering of exemptions was urged. The association also went on record as favoring a liquor tax to "adequately increase National revenue without encouraging illicit competition."

In their addresses Dr. Westerfield, former chief of the Treasury Department's statistical section, favored stabilization of the dollar at is gold value, and Vanderlip said to "return to the gold standard as we always have known it would be a distinctly unfortunate course."

Dr. Westerfield described himself as a Democrat who had supported and admired President Roosevelt, and Vanderlip said he had been "a black Republican" all his life and had voted for former President Hoover.

Views Peril in Relief.

"Some relief to debtors is desirable, but when political and economic relief is carried to sizable dimensions it becomes a menace," said Dr. Westerfield. "There is little reason to believe inflation will help deserving debtors more than it would injure undeserving creditors.

"Inflation is a dangerous expedient for politicians to play with. The President has pledged himself to preserve the Nation's credit, but you well know that similar promises have been made by politicians in other lands where inflation has proved to be a Frankenstein. Inflation feeds on itself and becomes irresistible. Talk of control then becomes mere vapor."

Foe of Huey Long In Congress Race

State Senator Qualifies as Sole Candidate.

Baton Rouge, La., Dec. 8 (AP).—State Senator J. Y. Sanders, jr., of Baton Rouge, qualified tonight as the sole candidate for Sixth District Congressman in the citizens' December 27 election and announced before a mass meeting that he would fight "Huey P. Long politics."

Sanders, spoke before citizens of the Sixth District, who were urged by the speakers to bring out as large a vote in the independent election as possible.

He formerly announced his entrance as a protest against the December 5 election of Mrs. Bolivar E Kemp, widow of Representative Kemp, who was nominated by the Democratic executive committee without a primary with the support of Long and the Gov. O. K. Allen administration.

24 Oil Refiners Agree to Limit Output, Profits

30-Hour Week Certain in U. S., Says Johnson

New York, Dec. 8 (AP).—Eventually industry in the United States will operate under the six-hour day, predicted Gen. Hugh Johnson, Recovery Administrator, just before he left for Washington today.

"Eventually we will have to come to it," he said. "Our figures show that if we return to the 1928-1929 standard of prosperity, there would still be 4,000,000 unemployed. And there would be no other way to take up the slack without having a 30-hour week."

Asked for his reaction to Alfred E. Smith's reference to "baloney dollars," the administrator replied:

"What does Al Smith know about any kind of dollars?"

Tugwell's Food And Drug Bill Meets Barrage

Heated Hearing Climaxed by Demand Copeland Give Up Chair.

Bombardment of the Tugwell bill by spokesmen for food and drug manufacturers, advertising men and chambers of commerce sounded incessantly through the Senate subcommittee's hearing yesterday, until the Administration rushed up reinforcements to refute the major charge that the measure was contrary to the National recovery program.

Opponents of the bill, attacking it as "vicious," "grotesque" and "bureaucratic," held the floor most of the day, but the climax came from a boyish-faced supporter of the proposed legislation.

Arthur Kallet, youthful author of "100,000,000 Guinea Pigs," enlivened the hearing just before its close with a demand that Senator Royal S. Copeland (Democrat), New York, who introduced the Tugwell bill in the Seventy-second Congress, be removed as chairman of the committee holding the hearing because of his radio broadcasting on behalf of a food product company.

Board of Trade Opposed.

Attacks upon the bill, which is designed to strengthen and modernize existing 27-year-old legislation, proceeded without interruption from morning until midafternoon, when the New York Board of Trade's spokesmen challenged the measure as "unnecessary" and "anti-NRA."

This objection was carired on by C. Coolidge Parlin, of the National Periodical Publishers Association, who asserted that the bill would "work against the success of the NatNional recovery program."

At this point, Robert Lynd, of the NRA Consumers Advisory Board, was introduced to present the Recovery Administration's viewpoint. He defended the proposals of Prof. Tugwell that consumers be educated to buy by standard qualifications of the Department of Agriculture, rather than by advertising slogans and brands.

Wants Truthful Advertising.

"In buying according to Government grades," Lynd said, "the consumer is simply bringing back to you what you so long have advocated—the necessity for truth in advertising.

Lynd was followed by Robert Elliott, of the Department of Labor, who countered the charge of the

Continued on Page 4, Column 2.

Suspect Jailed In Girl Murder

Collins Caught in Virginia and Returned to Princess Anne.

Princess Anne, Md., Dec. 8 (AP). Earl Collins, 22-year-old oyster shucker, sought as the slayer of Mrs. Morris Taylor, 20, was arrested in Accomac County, Va., today and was brought to Princess Anne. He was placed in the Somerset County jail.

The arrest was made at the home of Collins' mother in Crotous by Deputy Sheriff Frank Hodge, of Accomac County, and Sheriff Luther Daugherty and Deputy Robert Maddox, of Somerset County.

Collins offered no resistance and quietly agreed to waive extradition to Maryland and return at once with the Maryland officers.

He was placed in jail without special guard. Officers said they expected no trouble.

3 Bandits Rob Invalid In Wheel Chair of $2

Three men held up an invalid in a wheel chair last night and robbed him of $2.

Peter Davis, colored, of 321 Virginia avenue southeast, reported to police that he was pushing himself along K street; near Ninth street southeast, when the robbery occurred. The robbers were colored.

Pact Provides National Petroleum Agency to Rule Industry.

Regional Groups To Curb Violation

Small Dealer Protected; Companies Provide Own Police Fund.

By Felix Bruner.

Agreements limiting crude oil and gasoline production in the United States, fixing profit margins for jobbers and retailers and providing for oil purchases to stablize prices have been signed by 24 of the major oil companies.

They have been submitted to Secretary Ickes, oil administrator, for his approval and were made public by him last night.

The agreements are in two parts, the first providing for the formation of a National Petroleum Agency to regulate the industry, and the second providing for fixed marketing rules.

The first agreement provides for allocation of crude supplies to take care of any refiners without adequate supplies to meet requirements. This provision was described as a means of preventing the squeezing of small refiners.

The marketing agreement provides that in case of violation of any of its provisions the offending distributor, jobber, wholesaler or retail dealer shall be deprived of his supply of gasoline.

Stocks Are Limited.

It also is stipulated that the total crude oil stocks in the United States on July 1, 1934, shall not exceed those on hand December 1, 1933, and the decrease, if any, shall not exceed 10,000,000 barrels.

The total gasoline stocks in the United States on July 1, 1934, shall not exceed 46,000,000 barrels. This is somewhat less than the estimated supply at present.

Retail dealers, under the marketing agreement, shall be allowed a minimum margin of 3½ cents per gallon on gasoline for the class of accounts known as divided resale accounts and 4 cents per gallon for the class of accounts known as undivided resale accounts on gasoline of 60 octane rating or above.

On gasoline below that rating the margin shall be 2½ cents and 3 cents, respectively. The divided accounts provision applies in cases where retailers sell gasoline produced by more than one refinery and undivided accounts in cases where retailers sell only one brand of gasoline.

The agreement also provides for minimum margins of profit for distributors, jobbers and wholesalers. This margin in each case is fixed at 1½ times the margin allowed the retailers.

Minimum Profit Set.

These provisions, in effect, guarantee a fixed margin of profit to all retailers and distributors. They may exceed this margin if they see fit, but they must not go below it. Under this arrangement the cost of any possible gasoline war would fall upon the producer and not upon the retailer or the jobber.

The board of governors of the proposed National Petroleum Agency would have the power to determine whether and to what extent purchases of gasoline will be made to establish, maintain and support relationships of gasoline prices to crude oil prices.

It also provides the board shall "cooperate in obtaining and allocating supplies of crude oil for refiners without adequate supplies to meet their reasonable and proper requirements." The companies agree to put at the disposal of the agency 1 per cent of their respective current crude production and

Continued on Page 8, Column 1.

Jewel Salesman Loses $60,000 Gems in Vault

Pittsburgh, Dec. 8 (AP).—The reported substitution of a 59-cent toilet set for a jewelry salesman's sample case containing $60,000 worth of gems in a locker-vault of the William Penn Hotel, was revealed tonight.

F. J. Freudenheim, 45, New York, salesman, reported the loss.

Summary of Today's Issue

	Pages
"Along the Potomac"	6
Church News	10
Classified Ads	24, 25, 26
Comics	27
Culbertson on Bridge	9
Editorials	6
Edgar A. Guest	6
Fashion News	13
Federal Diary	15
Financial News	21, 22, 23
H. I. Phillips	9
Pierotti's Sports Cartoon	18
Radio News and Comment	16
Ralph West Robey	21
Robert Quillen	6
Society	11
Sports	18, 19, 20
Stage and Screen	14
Strange As It Seems	20
The Family Marketer	12
This Morning With Povich	18
William Lyon Phelps	6
Women's Activities	12, 13

All Minimum Cleaning Price List Approved

Service Charges Argued by Local Board and NRA Officials.

The National code authority, it was learned yesterday, has approved minimum prices which cleaners may charge, not only for cleaning suits, but for trousers, overcoats, hats, gloves, ties, different classes of dresses, and for pressing.

The NRA previously had announced only minimum prices for cleaning suits and one type of dresses.

The local board charged with administering the cleaning and dyeing code in the Washington trade area, fixing minimum prices and reporting violators to the NRA, however, also has fixed higher minimum prices for "special service" which NRA officials and the code authority said are not allowed by the code. A board spokesman, though, insisted they had been approved.

Seven Counties in Area.

The board has distributed the price list for both the NRA approved prices and the alleged unapproved prices with the following statement:

"The following minimum retail prices are established for the Washington, D. C., trading area. The area consists of the District of Columbia, Fairfax and Loudoun Counties of Virginia, and Montgomery, Prince Georges, Calvert, Charles and St. Marys Counties of Maryland. * * * The above minimum prices have been approved as fair and reasonable by the NRA. Any lower prices offered to the consumer are subject to the penalties provided by the National industrial recovery act."

Conflicting statements of interested parties muddled the situation.

"The case has been reported to the code authority for action," Deputy Administrator H. B. Ludlom said. "The NRA has approved prices only for regular cleaning and not for any 'special work.' No cleaner need observe any so-called minimum prices for one-day service under threat of being turned over to the NRA."

His assistant, Orion J. Libert, said there had been numerous protests received by the NRA due to the "special service" minimum and that therefore the Administration had caused the board to cancel them, but had done nothing more, because they resulted from "misunderstanding."

Local Board Warned.

Carl Betts, assistant to the director of the National Cleaners' and Dyers' Institute, backed up Deputy Administrator Ludlow, and said he had warned the local board to cease the practice of listing minimum prices for special service and stating they must be upheld under threat of prosecution, though he added it would be all right for the local associations to "agree" on special prices and seek to uphold them through "moral suasion."

V. G. Potter, chairman of the local board, disagreed. He said the minimum prices for special service had been approved by the code authority, that "if we are not allowed to maintain them there is no use trying to do anything with a code."

"We want the extra charge and will try to keep it," he added. "Unless there is such an additional charge, everybody will want his clothes cleaned on one-day notice."

Violation Hearings Monday.

The local board is composed of two representatives of retail cleaners, wholesale cleaners and tailors. It has reported several concerns to the NRA for alleged noncompliance with its prices. The alleged offenders are to be heard Monday.

The minimum prices for the Washington area, both approved regular prices and unapproved special service prices—have been circulated by the board as follows:

Men's Wear.

	Regular service.	Special service.
Suits, 2 or 3 piece	$0.95	$1.20
Trousers	.50	.60
White flannel trousers	.75	.95
Wash suits	.95	1.20
Top coats or overcoats	.95	1.20
Hats	.75	.95
Gloves	.25	.35
Ties	.10	.20
Suits, pressing only	.50	.....
Topcoats-overcoats	.50	.....
Coats or trousers	.25	.....
Girls' dresses, up to size 12	.50	.....
Coats	.50	.....
Pressing only	.25	.....

Women's Wear.

	Regular service.	Special service.
Dresses, *No. 1	$0.95	$1.20
Dresses, *No. 2	1.25	1.50
Dresses, *No. 3	1.50	1.75
Coat suits, two piece, jacket and skirt	.95	1.20
Coat suits, 3 piece, jacket, blouse and skirt	1.25	1.50
Plain coats†	.95	1.20
Velvet coats‡	1.25	1.50
Gloves (short)	.15	.25

Pressing only, half of cleaning charge.

Children's Wear.

Boys' suits (short trousers and knickers)	$0.50	$0.70

*No. 1—Silk or wool, plain, straight line, afternoon, sports or street dresses in one or two piece style, including belt, pockets, with or without attached slip.

*No. 2—Silk or wool, one or two piece afternoon dresses, street or sports wear, modestly styled with flares, tucks or frills.

*No. 3—Evening gowns, elaborately styled, and velvet dresses.

†Plain coats—For fur trimming add: Fur collar, 30 cents; fur cuffs, 25 cents; fur trim at bottom, 50 cents extra.

‡Velvet coats—With fur collar, 50 cents extra.

Decision Due Today On Leas' Extradition

Nashville, Tenn., Dec. 8 (AP).—A decision in the case of Col. Luke Lea and Luke Lea, jr., who are resisting through habeas corpus proceedings extradition to North Carolina, is expected at tomorrow's session of the Tennessee Supreme Court.

They were convicted at Asheville, N. C., more than two years ago of violating the State banking laws in connection with the failure of Asheville's Central Bank & Trust Co.

20 Hurt in Paris Melee.

Paris, Dec. 8 (AP).—Twenty persons were injured with canes and other weapons in a fight tonight, when 200 members of "The Patriotic Youths" invaded a meeting of organized conscientious objectors to military service. Sixteen were arrested.

Administrator Defending NRA

Associated Press Photo.

Recovery Administrator Hugh S. Johnson (left) at the speakers' table at the thirty-eighth annual dinner of the National Association of Manufacturers at the Waldorf-Astoria Hotel, New York, Thursday night. He is shown sitting with Robert L. Lund, president of the association. Gen. Johnson made a vigorous defense of NRA policies.

Pope Canonizes Peasant Girl For Vision at Lourdes Grotto

Vatican City, Dec. 8 (U.P.).—A French girl who saw a vision of the Virgin Mary in a cave at Lourdes 75 years ago was proclaimed a saint today and henceforth will be revered as an immortal of the Roman Catholic Church.

Beside the hordes of Italians who watched Pope Pius and his colorful escort go to St. Peter's for the canonization ceremony, 6,000 French pilgrims under 20 bishops were here to pay honor to the girl—Bernadette Soubirous.

Pope Pius was borne high above the crowd in his chair at the head of the procession to St. Peter's. In his entourage were cardinals, bishops, priests and humbler servants of the church; the surpliced choir of the cathedral, the Swiss and noble guards and the papal gendarmes in their gorgeous uniforms.

There was a moving contrast between the pageantry today and the picture of little Bernadette as she sat, her woolen stockings in her hand as she prepared to wade an icy stream—and saw the Virgin in a grotto.

It is the grotto in whose entrance Bernadette saw the vision that has become world famous as the Lourdes Shrine, to which millions of Catholics have gone to seek divine aid for ailments, and have returned proclaiming cures. Bernadette herself died in 1879 in a convent after 20 years of pain, saying that perhaps it was intended she was to suffer.

Bernadette was a peasant girl. Her father was ill. There was no food in the house. On February 1, 1858, Bernadette, her younger sister, Toinette, and a neighbor child, Jeanne Abadie, went to gather fire wood.

They came to an icy stream. Bernadette had asthma and asked Jeanne to carry her across. Jeanne refused. Bernadette sat down and took off her stockings. She heard a thunderous noise. The others were oblivious. She heard it again and turning her head toward the grotto saw the Virgin at its entrance in a golden cloud—with golden hair and blue eyes, a veil about her head, her feet bare, save for a golden rose on each, a belt of blue around her robe, a chaplet with a chain and cross of gold in her right arm.

NRA Inquiry Into Increased Prices Delayed

Probe Set for Jan. 9 as Profiteering Evidence Is Found Lacking.

(Associated Press.)

The NRA yesterday postponed from December 12 to January 9 a hearing on price increases, announcing this was done because "no properly authenticated evidence of unwarranted price increases has been filed."

Preliminary investigations of profiteering complaints have been carried on for some time by the Division Administrator, A. D. Whiteside. Numerous complaints of profiteering have been received by the Consumers Advisory Board. The NRA will seek to establish procedure to trace the validity of price increases.

Recovery Administrator Hugh S. Johnson in a statement cautioned industry generally that price agreements which are not expressly sanctioned by approved codes still are violations of the antitrust laws.

"Trade and industrial groups are not exempted from the provisions of the antitrust law," the statement said, "except in so far as they are expressly authorized to act in accordance with specific provisions of a code or agreement under the act, approved by the President of the United States.

"Arrangements between members of an industry or trade to fix or maintain prices not expressly sanctioned by an approved code or agreement are therefore in violation of the anti-trust laws to the same extent as before the National recovery act."

Kidnaper 'Tool' Gets 8 Years

Jury Refuses Death Verdict for Man in McElroy Abduction.

Kansas City, Dec. 8 (AP).—Clarence Click, 27, who was pictured by his attorneys as the unwilling tool of leaders of the gang that kidnapsd Miss Mary McElroy, 25, last May and held her for $30,000 ransom, was convicted here today by a jury which fixed the penalty at eight years in prison.

The death penalty, the extreme punishment under Missouri's kidnaping law, was asked by State's attorneys.

Miss McElroy was in a hospital recuperating from a nervous breakdown when the verdict was returned. Her father, City Manager H. F. McElroy, testified at Click's trial his daughter had suffered the breakdown as a result of her experiences while her abductors kept her chained to a basement wall of Click's house near Kansas City, Kans.

Click received the verdict with a wide smile. His attorneys also expressed pleasure at the outcome.

Boston Youth Jailed For Oregon Robbery

Portland, Oreg., Dec. 8 (AP).—John Slavinski, 19, who said he lives in Boston, was held in jail without bail today, following his capture a few minutes after a downtown jewelry store had been robbed of $1,500 worth of rings and bracelets. A brick hurled through the window set off the burglar alarm.

The chase and capture of Slavinski attracted a large crowd.

Chain Gang Fugitive Gets Stay As Judge Fights Extradition

Chicago Will Hold Youth Week, Despite Writ of Governor.

Chicago, Dec. 8 (AP).—Encouraged by a municipal judge and backed by a sympathetic novelist, James A. La Rue held new hope tonight that he could defeat Florida justice and remain a fugitive from a Dade County chain gang.

"I wish I were as sure of long life as you are of freedom," Judge Alfred O. Erickson told the 27-year-old prisoner as he forbade his removal from the State for 24 hours. Later in the day, Chief Justice Philip J. Finnegan in Criminal Court granted a habeas corpus writ, holding La Rue in the sheriff's custody until a full hearing December 14.

At that hearing, Judge Finnegan must decide whether La Rue goes back to the chain gang to finish a five-year term for housebreaking. He was sentenced last December, and escaped in April.

The young fugitive enlisted the sympthy of Rosita Forbes, British novelist, with a tale of cruel punishment in the "sweat box" on the Florida Prison Farm at Raiford. He said he was left in the solitary box to blister for hours under the Southern sun and then to be chilled at night. The novelist provided him with an attorney.

La Rue's story of confinement in solitary was partly corroborated by Florida prison records, which showed he was disciplined for bad conduct, but the State Prison Bureau at Tallahassee denied he was mistreated. The Bureau said he was placed in the "sweat box" for 100 hours last January. Another 80 hours in solitary were meted out in March.

SPECIAL NOTICES

NOTICE IS HEREBY GIVEN TO CREDITORS of Max Kottler that he has sold his business at 1109 Bladensburg rd. ne. Creditors should file claims on or before December 13, 1933, with Max L. Shulman, Esq., 402 6th st. nw.

NOTICE OF STOCKHOLDERS' MEETING —The annual meeting of the stockholders of the National Capital Republican Club, Inc., will be held in the clubhouse, southwest corner Sixteenth street at Scott Circle, otherwise known as 1234 Sixteenth street and 1600 Rhode Island avenue, on MONDAY, January 8, 1934, at 4 p. m., for the election of a board of fifteen directors (trustees) to serve for one year, and for the transaction of such other business as may lawfully come before the meeting.
ALNEY E. CHAFFEE, Secretary.

PAYS Boyd training means quick employment and a steady position. Position guaranteed graduates. Thorough courses, highest standards. Civil Service coaching for typist and stenographic examinations. Printed course furnished free. Enroll at once.
BOYD SCHOOL, 1333 F St. Na. 2338

Peek Expected To Accept New Job or Resign

Controversy Quiets Down But Talk of Change Persists.

Continued from Page 1.

nearly three times, observers watched the gold price to see what the next step in carrying out that policy would be.

Resignation of another high-ranking Treasury official, Assistant Secretary Thomas Hewes, also was expected momentarily. A member of the Woodin-Acheson regime, he has been silent regarding the monetary policy. But he is expected to resign because Mr. Morgenthau has stripped him virtually of all his duties, taking them himself or assigning them to men of his own choosing.

But in the field of departures and expected departures from the Government service, interest centered on Mr. Peek. Although it is understood that President Roosevelt has concluded that Mr. Peek is a round peg in a square hole in the A. A. A., he wants the Agriculture Administrator to remain in the administration, first because Mr. Peek has served the Democratic party well and, secondly, because his following in the farm belt is too great to make a foe out of him.

Export Job Mentioned.

Although the White House indicated reluctance to answer questions about Mr. Peek's future, it is reliably reported that a plan has been formulated to name the farm administrator to a new post in charge of promoting farm exports. It has been suggested that this might be a new agency in either the State Department or the R. F. C. or might take the form of an export corporation.

It was reported also that to ease the situation in the A. A. A., Mr. Peek could be named Minister to Chechoslovakia in the capacity of a roving economic diplomat seeking to improve American markets abroad. But Mr. Peek was said to have rejected this suggestion flatly.

Among "young liberals" in the Agriculture Department, the impression was widespread that they had won the controversy with Mr. Peek and the latter was certain to leave the A. A. A. Chester C. Davis, chief of the production division, was talked about as the new agriculture administrator, as though the appointment had been made.

Mr. Davis would be acceptable in that post to Rexford Tugwell, Assistant Secretary of Agriculture, and Jerome Frank, A. A. A. counsel, "young liberal" leaders in the fight on Mr. Peek, it was reported.

Project Asked To Aid Artists

Plan Discussed Here to Give Them Work on Public Buildings.

(Associated Press.)

Leading art authorities discussed with Federal officials yesterday a public works art project designed to relieve needy sculptors, painters and other craftsmen and at the same time encourage development of an American folk art.

Meeting in executive session with a National committee appointed by L. W. Robert, jr., Assistant Secretary of the Treasury in Charge of Public Buildings, were a number of art directors from various parts of the country. Details of the plan, which contemplates employment of artists on murals and sculptures for public buildings, were not made public, but will be announced soon upon final decision.

Frederic A. Delano, uncle of President Roosevelt, is chairman of the National committee.

"Father" of Japan's Modern Navy Dies

Count Yamoto, 81, Twice Became Premier.

Tokyo, Japan, Dec. 8 (U.P.).—Count Gombei Yamamoto, former Premier of Japan and credited with being the "father" of the modern Japanese navy, died today. He was 81.

Count Yamamoto became premier in 1913, after a distinguished career in the navy, during which he rose to the rank of admiral. His cabinet fell in 1914 and he retired to private life.

He again assumed the premiership after the earthquake of 1923, but was in power only a short time.

NRA May Give Labor Check Upon Industry

Place on Code Boards Denied, But New Plan Is Devised.

(Associated Press.)

The NRA, instead of agreeing to appoint labor members to authorities administering codes, is working on a plan for the creation of Governmental boards including labor and consumer representatives to observe industrial operation.

It was definitely understood yesterday that the organized labor demand for a place with industrialists on the committees which actually govern coded industries has been turned down. The most vigorous pressure from business convinced officials that to grant it would wreck the present relationship built up in NRA. Industralists who made the representations to Administrator Hugh S. Johnson came away satisfied.

New Plan Indefinite.

This led to the new formula, still in an indefinite stage, by which labor, clamoring for a "partnership" with business under the industrial law, would be granted a front seat among reviewing authorities and would have men in strategic position to object to actions deemed inimical to the workers' interests.

Addition of a consumer representative, this plan's authors say, would bring up consumer participation to the same privileged status as labor and lessen the objection of industrialists, who oppose labor organization, to the commanding position which would be given the worker side.

Labor chiefs have yet to be heard from on the new plan, but they have been preserving the most complete silence since it was broached to them and the turndown of their first proposal was made.

Silence Believed Friendly.

While not indicating consent, the silence has been interpreted by observers as a friendly one.

As tentatively outlined, each major industry and each group of minor ones would have one of these governmental boards attached to it in an observing capacity, although without the veto power conferred on Federal members of the code authorities.

While giving labor the chance to oppose proposed policies, or suggest new ones, it would not place upon them responsibility for agreeing with the acts of the controlling industrial units.

70 Descendants Left By British Peeress, 94

London, Dec. 8 (AP).—Britain's oldest peeress, the Dowager Countess of Rosslyn, died tonight at the age of 94. She was a friend of Queen Victoria, Gladstone and Disraeli, and her descendants number more than 70.

She was the daughter of Henry Fitzroy, of Northampton, and married the fourth Earl of Rosslyn in 1866. She was a great-great-grandmother.

Guards Thwart Illinois Prison Break Scheme

6 Long-Term Convicts Held in "Solitary" for Part in Cunning Plan.

Joliet, Ill., Dec. 8 (AP).—A plot for a wholesale break of convicts from the Illinois State Penitentiary, scene of one of the bloodiest prison riots in history, was frustrated today by guards.

Six long-term prisoners, most of them incorrigible, were placed in solitary confinement on bread and water diets, warrants were issued for a man and wife outside the penitentiary and prison officials were tracing evidence toward other unruly convicts.

The plot was described as unusually cunning. It centerd about smuggled pistols and knives, code telegrams and letters and plans for inciting a riot to befog a walkout with guards as shields from gunfire.

Several of the plotters were ringleaders in the vicious Statesville riot of 1931, in which several were killed as thousands of convicts fought for liberty. Those sought outside the walls were Mrs. Jeanette Latino, of Rockford, Ill., and her husband.

They are reported to be relatives of Donald Loftus, desperado convicted of robbery in McHenry, Ill., and suspected of the kidnaping several years ago of Gordon Sawyer, Tucson, Ariz., banker.

Prison officials discovered the plan last week when a box containing a pistol and ammunition was thrown over the prison wall. The box was allowed to lie in the courtyard. The following day a prisoner was seized as he attempted to loop it with a wire and draw it into a workshop through an open ventilating shaft.

Guards then found six knives secreted in a barrel in another shop. Another convict was seized when he attempted to retrieve them.

Previously, a telegram came to the prison saying "deepest sympathies death of your father," the father of the convict to whom it was addressed died 20 years ago, prison records showed. The telegram, several coded letters and the pistol and ammunition allegedly were traced to the Latinos.

Originally the plan was for the prisoners to seize several women singers who gave a concert in the chapel last Sunday and use them as shields in escaping. It was abandoned because too many guards, secretly warned of the plot, were on watch.

So the outbreak was postponed. Today the plotters planned to start a riot in the shops, seize guards as hostages, and walk out of the gates with knives as their only weapons. Seizure of the knives and of the leaders prevented it.

Among the convicts placed in solitary were Walter Brown, 24, sentenced to life for killing a deputy sheriff, and Albert and Edward Reinheart, of Chicago, brothers, sentenced for robbery and leaders in the 1931 riot

FOR THE GRIDIRON DINNER
CAVANAGH SILK HATS $15
CAVANAGH OPERA HATS $15
CAVANAGH DERBIES ....$6 to $10
CAVANAGH BLACK FELTS $6
RUXTON EVENING SHIRTS, $3.50-$6.50
KREMENTZ DRESS SETS ....$5 to $20
EVENING TIES ....$1 to $1.50
EVENING STICKS ....$6 to $12.50
EVENING SCARFS ....$5 to $18
NUNN-BUSH FORMAL SHOES $7
Goldheim's
Apparel for Gentlemen . . . Established 1875
1409 H Street N.W. NAtional 1409

Snow Flurries
do not worry the home with Marlow's super-clean Reading Anthracite in the bin. The colder the weather the more you will appreciate how VERY good Marlow's Pennsylvania hard coal is. Call NA. 0311 NOW.
75 Years of Good Coal Service
Marlow Coal Co.
811 E St. N.W. NATIONAL 0311

GIVE THEM a Gas REFRIGERATOR
It costs less to operate
WASHINGTON GAS LIGHT COMPANY
415 Tenth St. N.W. District 8500
GEORGETOWN GAS LIGHT COMPANY
1339 Wisconsin Ave. West 0615

NOW for a limited time
Delicious--Pure Freezer filled ICE CREAM
regularly 20¢ Pint Package

15¢ Pint 25¢ Quart
Chocolate, Vanilla, Strawberry, Black Walnut
TAKE HOME A PINT OR A QUART TONIGHT!
a real treat for all the family
PEOPLES DRUG STORES

JOS. A. WILNER & CO.
HAVE PURCHASED
ENTIRE STOCK OF
FINE WOOLENS AND TRIMMINGS
from
I. HAAS & CO.
BEAR & CO., SUCCESSORS
Formerly 1211 Penna. Ave. N.W.
High-Grade Tailoring Establishment for 29 Years, Retiring From Business

Good Luck all the way around. We made a lucky purchase and you men are reaping the savings. Over 600 popular patterns in this gigantic offering, including some of our own stock of fine imported and domestic woolens. Quality, fit and workmanship fully guaranteed.

SAVE 1/2 —and MORE
Hand-Tailored to Your Individual Measure!
SUITINGS AND COATINGS
PRICED $45.00 at I. HAAS & CO. $26.75
Fabrics that have been selling this season up to $75
PRICED $75.00 at I. HAAS & CO. $33.50
JOS. A. WILNER & CO.
Custom Tailors Since 1897
CORNER 8th & G STS. N. W.

U. S. Program To Raise Rum Tax Revealed

Choate Tells Industry to "Clean House" or He'll Step In.

Continued from Page 1.

the distillers are determined to establish a fair schedule of prices.

From Acting Postmaster General Joseph C. O'Mahoney came an opinion that the Reed amendment prohibiting use of the mails for liquor advertising and solicitation is "unenforceable." He predicted the Administration will recommend its repeal at the January session.

The Interdepartmental Committee's voluminous liquor taxation report opened with a general declaration of policy, holding its recommendations in the interest of "social welfare and temperance."

Recommended Taxes.

The report recommended the following domestic tax schedules:

Beer—Five dollars a barrel, as at present, with the prevailing $6 tax on beer over 3.2 per cent repealed.

Spirits—Two dollars and 60 cents a gallon.

Still wines—Less than 15 per cent alcohol, 16 cents a gallon; between 14 and 24 per cent alcohol, 40 cents; above 24 per cent, $2.60.

Sparkling wines — Natural, not more than 24 per cent, 80 cents a gallon; artificial, not more than 24 per cent, 40 cents; natural and artificial over 24 per cent, $2.60.

Blended and rectified spirits—Sixteen cents a gallon additional, as against 30 cents at present.

Floor stock tax—"On all tax-paid alcoholic beverages possessed for sale on the date on which new tax rates go into effect," a tax equal to the difference between present and adopted rates.

The report proposed two sets of import schedules, one to pertain if the administration decides to follow a reciprocal trade policy and the other to become effective if Congress elects a permanent liquor tariff.

Import Levies Proposed.

If reciprocal trade agreements are chosen, the following range of taxes would apply.

Beer—Initial rate, 50 cents a gallon; minimum, 16 cents.

Spirits—Initial rate, $5; minimum, $2.

Still wines—Initial, $2; minimum 60 cents.

Sparkling wines—Initial, $6; minimum, $1.60.

If a permanent tariff schedule is agreed on, the following rates would hold:

Beer, 25 cents; spirits, $3; wines, $1. and sparkling wines, $3.30.

The report further proposed to share Federal receipts from liquor taxes with States "which refrain from superimposing on th Federal system a State system of gallonage taxation." Twenty per cent of all Federal liquor receipts would be set aside for this purpose. These receipts would be allocated on the basis of the liquor production and consumption of the States, in relation to the total domestic production and consumption.

Import Quotas Asked.

Until such time as a permanent liquor tariff policy is worked out, the interdepartmental committee proposed that 600,000 gallons of beer be imported each month, 350,000 gallons of spirits, and 700,000 gallons of wine. This recommendation was worked out on the basis of the five-year average importation from 1910 to 1914.

The report recommended that liquor be sold entirely in bottles, except to rectifiers, to importers for bottling purposes, and to consumers by the drink.

Chairman Choate, in his press interview yesterday, proposed that "for the industry's own protection" the Government reserve the right to do three things:

1. Control prices, in case conditions arise "that would help the bootlegger and upset the equilibrium of the industry."

2. Control volume of liquor, both domestic and imported, to prevent overproduction.

3. Prevent "unfair trade practices"—in line with the National Recovery program.

Favors State Control.

"Some control of this business is clearly needed," he said. "Most of that control can, and should be, exercised by the States, but there are many desirable controls which the States are powerless to apply. For these, the Federal Government has set up this Federal Alcohol Control Administration."

Choate announced appointment of Harris E. Willingham, a member of the board and former head of the beverage section of the A. A. A., to be his assistant and administrative executive. David Rankin Barbee, Washington newspaper man, was appointed in charge of public relations.

50 Million Stock Issue Proposed

National City Bank Plans Sale to R. F. C.

New York, Dec. 8 (AP).—The National City Bank mailed to shareholders today a formal call for the annual meeting on January 9, listing proposed changes in the charter which reveal the extent to which the Reconstruction Finance Corporation would have power in banks through the purchase of preferred stock.

James H. Perkins, chairman of the bank, told shareholders in a letter last Tuesday that he would recommend issuance of $50,000,000 in preferred stock to be sold to the R. F. C. after common stockholders were given the privilege of subscribing to any portion of the issue.

"Our directors feel the bank should support the President in strengthening capital structure of banks," the letter stated, "and in his campaign to bring about business and industrial recovery."

Commissioners Open Hearings on Liquor Control

Post Staff Photo.

Various proposals for control of the liquor traffic in the District are laid before Commissioners in public hearings. Top: Dr. F. W. Buck, executive secretary of the Federal Dispensary Tax League, advocating District-operated liquor stores before board. Left to right: Commissioners George Allen, Melvin Hazen and John C. Gotwals. Bottom: William W. Bride, corporation counsel; James A. Cochran, business manager of the Night Watchmen's Association, and George W. Offutt, who appeared for the Board of Trade.

District Board Considers Liquor Control Proposals

Continued from Page 1.

Commissioners said they will hear all who wish to express their views.

The wide divergence of opinions expressed failed to develop any enthusiasm. Four policemen were on duty to keep the expected crowd in order, but after an hour or so Commissioner Melvin C. Hazen dismissed them. At the end of the day the opening crowd of more than 200 persons who appeared had dwindled to 30.

The three Commissioners sat at a table with microphones of the Columbia Broadcasting Co. suspended between them and the witnesses. The hearings were broadcast by station WJSV with some interruptions for prearranged commercial programs. The Commissioners were flanked by Daniel E. Garges, secretary to the board, and his secretary, Mrs. Ethel Liebsohn, and by William W. Bride, corporation counsel, and Vernon E. West, principal assistant, who drafted the license bill on which the Commissioners invited the views of the public.

Commissioner Hazen said neither the Commissioners nor the corporation counsel considered the draft to represent their own views, but intended it to serve merely as a basis of discussion.

Dr. Buck Heard.

Dr. F. W. Buck, of the Federal Dispensary Tax Reduction League, who said he and Mrs. Buck had spent $38,000 trying to get his idea adopted as a model, was the first witness. Dr. Buck proposed liquor should be sold only by Government dispensaries to persons with liquor permit books. Sales to each book-holder should be limited to three or four quarts a month, he said. He proposed limiting beer to 3.2 alcoholic content.

Despite provisions intended to stop sales of beer across bars Dr. Buck said that was being done. He protested that only sale of package goods for consumption off the premises would meet the problem.

Liquor should be sold through private business licensed and controlled by the District Government, George W. Offutt, head of a special committee of the Board of Trade, urged.

License fees should be fixed at reasonable figures to make legal sales profitable in competition with bootleg competition, Mr. Offutt said.

"Destruction of the illegal liquor traffic by the bootlegger and the speakeasy," should be one of the principal objects of whatever law is enacted, the report submitted by Mr. Offutt said.

The committee said "the most effective way of achieving this purpose was to so liberalize the legal dispensation of intoxicating liquor as to make it both reasonable in price and readily obtainable, especially beer and light wines, so that by virtue of that fact it would be able to commercially compete with the illicit traffic, and in so doing drive such traffic out of existence."

No saloon should be permitted, the report said. Saloons were defined as places where retail sales of alcoholic beverages were the principal business. Persons should be encouraged to drink nondistilled beverages, such as beer, rather than distilled beverages, it was said. It proposed a control board of three with broad regulatory powers, and found fault with some of the detailed provisions of the Bride draft, as making for difficulties to meet quickly changing conditions.

Oppose Drink Sales.

James Cochran, who said he was reared in Virginia where every one has a jug of liquor but none ever got drunk, represented the Night Watchmen's Association in urging forbiddance of sales by the drink and limitation of the number of licensed stores. Sales should be permitted only between 9 a. m. and 6 p. m. of unopened bottled goods for consumption in homes, he said.

Proposals to forbid sale of liquor within a mile of Soldiers' Home and reenactment of preprohibition restricted zones was advocated by George E. Sullivan, representing the Citizens Association of Takoma Park, D. C., and by others.

Milton R. Vollmer, representing the Georgia Avenue Business Men's Association, described such a proposal as "most unjust, unfair and discriminatory" and insisted "there is no good reason why there should be discrimination against our section of the city."

"If liquor is to be taken away from the premises where it is sold it is better to have the place of sale closer to homes than far away," he argued. "We want the same opportunity to do a legitimate business as is given others."

Views of the Board of Education were expressed briefly by Henry Gilligan, member of the board.

"The board wishes me to state that it believes you should keep the sale of liquor as far away from schools as possible," he said.

400 Feet From School.

Mrs. George A. Corbin, representing the District of Columbia Congress of Parents and Teachers, said that organization had always been opposed to sale of liquor; but if it had to be sold, control should be maintained through municipal stores and no sales by drinks or for consumption on premises should be permitted. Mrs. Corbin fixed a minimum of 400 feet as the nearest a liquor store should be permitted to a school or church. Mr. Sullivan also specified 400 feet, but Sylvester L. McLaurin, representative of the Northwest Central Citizens Association, urged a 600-foot radius.

Henry I. Quinn, chairman of a special liquor committee of the Federation of Citizens Associations, proposed a 400-foot limit around established schools and churches. Mr. Sullivan, however, wanted the law to read so that the limit would apply whenever a school or church was established.

Edwin S. Hoge, representing the Chevy Chase Citizens Association, demanded that liquor stores be forbidden in that territory. We proposed that sentiment of residents of a neighborhood determine whether stores or other liquor dispensing places be permitted. This question was advocated by others, who went farther. Mr. Sullivan, Mrs. Harvey W. Wiley, and Mrs. Horace J. Phelps, of the Federation of Women's Clubs, demanded that only those owning property and paying real estate taxes be permitted a voice.

Favor Druggist Sale.

The entire job of dispensing liquor should be turned over to the druggists, Paul Pearson, A. C. Taylor and E. C. Brokmeyer, of the District of Columbia Pharmaceutical Association, said.

That proposal was challenged later, however, by Lewis Cohen, who represented 240 members of the cooperative District Grocery Stores. Grocers were just as capable and as much entitled to sell liquor as were the druggists, Mr. Cohen said.

"Prohibition has failed disastrously; wise regulation must take its place," Mr. Taylor, head of the Pharmaceutical Association, said. Aim of the new law must be elimination of the bootlegger and the evils of illegal alcoholic distribution, prevention of the saloon and "the evils inherent in such system of distribution," and establishment of distributing agencies which "will be certain to obey all control regulations with a minimum cost of supervision," Mr. Taylor said.

"It is believed that drug stores will be the most desirable and most suitable distributors that can be selected," he added.

"By using such distributing agencies the liquor traffic would be placed on a higher plane than ever before, and the responsibility placed upon a profession rather than a mere licensee. The best interests of the druggists will prevent abuses. Practically all advantages of Government dispensaries can be secured without its attendant costs."

Mr. Taylor said he believed sale of liquor should be permitted during the hours drug stores are open, but sales should be limited to bottled goods for off-premises consumption.

"Isn't your proposal just a little bit selfish?" Commissioner Allen asked.

"No, sir," Mr. Taylor replied. "We submit this proposal because of our desire to perform a public service."

"If you said you would like to sell on the same basis as others I would like it better," Mr. Allen commented.

Mr. Brokmeyer assured the Commissioners the thought of the druggists was one of social service and not of profit and reminded them that he had worked with Wayne B. Wheeler, of the Antisaloon Leagues, in drafting the Volstead law. He proposed that the churches would make more progress toward temperance through teaching it to the children than by seeking to forbid off sales in drug stores which might be located nearby.

L. J. Esunas, who gave his address as 1661 Wisconsin avenue, urged control through a private monopoly chartered by Congress with limitation on profits.

Sales would be restricted to individuals to whom drinking permits had been issued. This permit would give the name, address, description, marriage status and the drinking habits of the holder. On it would be noted all purchases. It would be revocable.

Too many restrictions would defeat the purpose of the law, Charles E. Sands, representing the Hotel and Restaurant Employes Alliance of the District, said. He urged that hours of sale be from 7 a. m. to 1 a. m. ordinarily, with extensions on special occasions, such as New Year's Eve—or a Shriners' convention. Sales by drinks should be permitted at tables in hotels, restaurants and clubs, and should be permitted over a bar or counter, bceause many persons ate their lunches standing, he said.

Sale or serving of drinks should be limited to males over 21 years, the alliance felt. That proposal had the indorsement of the women members, who felt, Mr. Sands said, that if their husbands could get jobs they could return to their homes and children.

Woman's Club Told of Mystery In Woodwinds

Mary Izant Crouch Gives Informal Explanation of Instruments.

It is so seldom that woodwind instruments are heard in solo or group performances that when they are the recital is attended with much interest and greeted with enthusiasm.

Such was the case at the lecture recital at the Woman's City Club last night, in which Mary Izant Crouch gave brief explanations of the various woodwinds, her talk supplemented by the playing members of the National Symphony.

Mrs. Crouch's remarks were delivered in an informal manner. The second of her series of "Adventures in Music" was instructive without becoming dull, aided as it was by the musicianship of the instrumentalists themselves.

Those assisting Mrs. Crouch were Domenico Isacone and John Hreachback, flutists; Charles Derby, clarinetist, and Italo Paolucci, oboeist. They demonstrated not only on their own instruments, but on some lent for the occasion by the National Museum.

The program included a review of the National Symphony program of December 14, explanations of the instruments, demonstrations of their range and technical and tonal characteristics, solos by each, and selections for wind quartet.

Former General, Ten Others, Died in Blast

Linares, Mexico, Dec. 8 (AP).—Eleven persons, including Jose Maria Bonilla, former general in the Federal Army, were blown to pieces today in an explosion at a sugar mill owned by Bonilla.

The cause of the blast, which wrecked several nearby buildings, was not determined.

American Actress To Sing for King

London, Dec. 8 (AP).—Natalie Hall, American actress, was selected today to lead the singing of the British anthem, "God Save the King," at a command performance before King George in the Drury Lane Theater next Monday afternoon.

Among the 150 artists participating in the various acts and in selling programs will be Fred Astaire and Claire Luce, American stars of the play "Gay Divorce."

Miss Hall married the British actor, Barry Mackay, in London on November 30.

2-Piano Recital Wins Approval From Audience

Washington Club Crowd Applauds Helen Grimes and Grete Von Beyer.

By Ray C. B. Brown.

A two-piano recital by Grete von Beyer and Helen Grimes was enjoyed last evening by an audience that filled the music room of the Washington Club. Richard Lorleberg, an assisting artist, contributed a group of short compositions for violincello by Golterman and Popper and a transcription of Schumann's "Traumerei." The program was received with a warmth complimentary to the performers.

The literature of music for two pianos is not rich, and Mary Howe is to be congratulated upon having increased it with her transcriptions of three Spanish folk tunes. These pieces are well written from the technical point of view, with an equable distribution of responsibility between the two instruments. Of the three, the auditors liked the "Habanera" best, and asked for a repetition.

Waltz Is Applauded.

Sinding's Variations in E flat minor opened the program with a seriousness that was counterbalanced by the succeeding numbers. This wrk is overlong in its elaborations. But some of the variations are not only attractive color combinations but also intriguing in their structure. Moreover, the composition sets a task for the artist which calls for their technical resources, and the performers met the challenge with competence.

From the Arenski Suite, which remains a favorite with duo-pianists and public alike, three numbers were giver—the Romance, Waltz and Polonaise. As usual, the waltz was singled out by the audience for special approval, and small wonder, for it is one of the most charming pieces ever written for 20 fingers.

Difficult Task Well Done.

The concluding group contained an excerpt from Chaikovski's "Nutcracker" suite, a tender and moving "Lullaby" by Grete von Beyer, with a second piano obbligato by Warren Grimes, and the "Danse Macabre" of Saint-Saens.

The performers showed proficiency in technique and sympathetic agreement in interpretation. At times, their synchrony was not exact to the second, but a perfect adjustment of time between a piano team is something that requires years of association. Over the few discrepancies in this program the players need waste no regrets, for their work was spirited, capable and interesting.

Nearby Maryland Slakes D. C. Thirst

Continued from Page 1.

a single request for a liquor license has been received.

Liquor dealers in Prince Georges County were disappointed with their first night's business. There was no rush either for liquor by the drink or by the bottle. They felt, however, that action in granting licenses was so sudden few, especially Washingtonians, had time to learn that liquor was on sale there.

Blended whisky was selling as low as $3 a quart and as high as $4.55. There was no imported whisky available and only a small quantity of imported wines. Domestic wine was selling at $1.50 a bottle.

The liquor received in Montgomery consisted mostly of imported wines, brandies and whisky. The shipment from New York was said to be one of the first sent from that city.

John C. Walker, manager and purchasing agent for the distributing warehouse at Silver Spring, defended prices charged in the county, and declared liquor sold at lower prices in Washington drug stores and elsewhere could not be "genuine."

Ninety-five cases of liquor at the Silver Spring warehouse were augmented by a shipment of more than 200 cases from New York. All of the latter was imported stuff. There was, however, no domestic bonded liquor to be had in the county. A shipment was on the way and is expected to arrive this morning.

Walker said prices could be expected to fluctuate, because the liquor is being bought through brokers and not direct from distilleries. He said as soon as purchases could be made from distilleries prices probably would be reduced.

The lowest priced liquor, blended rye, was being sold at $3.25 a quart and domestic wines, $1.45. Among the imported liquors, Scotch was selling from $4.50 to $5.50 a quart, depending on the brand. Brandy was $6 and $6.75; cognac, $5.50, champagne, $6.75 a quart and $3.75 a pint; sparkling Burgundy, $3, chianti, $6.75, vermouth, $2.75 and $2.85, and sherry, $2.75.

Shortly after the opening of the Rockville dispensary, citizens, including members of the Rotary Club, objected that it was too near a school house, two blocks away. It was moved another block to the Viett Building.

Take Hands Off Union, Eastman Tells Railroads

Support of Company Labor Groups Must Cease, Coordinator Says.

(Associated Press.)

Railroads which have been supporting company unions were warned by Joseph B. Eastman, Federal coordinator of transportation, yesterday that they must cease such activities.

Writing to the regional coordinating committees in the East, West and South, Eastman said a questionnaire has disclosed violations of section 7 of the emergency transportation act.

This section forbids railroads from seeking to influence or compel employes to join company unions or to assist such unions financially or to interfere in any way with employes' organizations.

Eastman warned that he had authority to issue orders stopping such practices or could seek action by the Attorney General or the district attorney in the locality where the railroad has its headquarters against persons participating in activities contrary to the law.

Bares Favors to Unions.

He said the questionnaire showed officials had interfered and that some of the railroads had paid officers of company unions while attending solely to union business and also in some instances group insurance and other benefits had been given employes who are members of company unions.

"The principle now embodied in the law, in short," Eastman said, "is that the railroad management must keep hands off so far as labor organizations are concerned. That this principle is sound is not open to question if we believe, as we must, that employes are free American citizens and not a menial class subservient to the employing class. Whatever may have been the attitude of employes in the past, it is plain that today they are prepared to insist upon the right to bargain and deal collectively with their employers upon equal terms."

Eastman suggested to the regional committees various methods which could be taken to bring the situation into entire harmony with the law.

These include:

That all officers, supervisors and agents of railroads be notified that use of influence or coercion of employes with respect to membership in labor organizations or choice of labor representatives or any interference with such organizations is illegal and not to be tolerated.

That employes who join a union or who legally solicit membership in such an organization must not be cautioned, reprimanded, threatened, penalized or otherwise subjected to pressure or discipline.

That all employes be advised by appropriate notice of their rights under the railway labor act.

That those railroads which have required signing of a contract or agreement to join or not to join a labor organization notify their employes that such contracts have been discarded and are no longer binding.

Orders Contributions Cease.

That all railroads cease to contribute financially in any way to the support of any labor organization.

That those railroads which have retained any control over the constitution and by-laws of any labor organization or whose officers or agents assist in selecting representatives of employes withdraw from all such participation or control.

That those railroads which now extend special privileges exclusively to members of any labor organization, such as group insurance or contributions to relief funds, either make such privileges available to all employes or cease extending them.

That railroads which now audit the accounts and books of labor organizations or collect or assist in collecting dues and fees discontinue these services.

Secret Session May Oust Grau

Cuban Junta Meeting Stirs Rumors Mendieta Will Head Government.

Havana, Dec. 8 (AP).—The revolutionary junta which overthrew former President Carlos Manuel de Cespedes met secretly tonight at military headquarters at Camp Columbia, and a furious storm of rumors that a change was imminent in the Cuban government spread over the city.

While it was generally believed the junta was discussing the political fate of President Grau San Martin, there was no confirmation of his imminent resignation.

It was recalled, however, that Grau often has said his resignation was in the hands of this original junta.

The name of Carlos Mendieta, powerful Nationalist leader, was frequently mentioned. The newspaper Informacion went so far as to predict Mendieta would be named president under the new plan of conciliation expected to combine opposing factions.

Loan Office Rift In Illinois Grows

Chicago, Dec. 8 (AP).—Close upon investigations from two sources into the operation of the Illinois division of the Home Owners' Loan Corporation, the United Home Owners of Illinois today appealed to President Roosevelt to remove William G. Donne as State manager of the corporation.

Chicago newspapers forecast a shake-up, predicting that Donne would be succeeded by Albert F. Hammann or Henry G. Zander, jr., both Chicago men connected with real estate financing.

JULIUS GARFINCKEL & CO.
F STREET AT FOURTEENTH

THIS IS THE SHOP WHERE IT'S FUN TO DO ALL YOUR CHRISTMAS SHOPPING.

Where you have the assurance that no matter how inexpensive, the gift you choose here will be the cherished and remembered of all . . .

That is because our gifts are most charming . . . because they have won honor by a long career of smartness, distinction and usefulness . . .

Everything for Women, Misses, Juniors . . . for Children and Infants.

For Men, Young Men, Boys.

Wife Divorces Lawyer Serving Theft Term

Reno, Nev. Dec. 8 (AP).—Alex J. Whynman, former special deputy State attorney general of New York, was divorced here today by Mrs. Whynman, who received court permission to resume her maiden name of Florence Gross. Whynman is in Sing Sing Prison following his conviction on a charge of stealing from depositors of the Bank of the United States. The couple was married in New York February 11, 1930.

Cudahy Boosts Wages.

St. Paul, Dec. 8 (AP).—C. J. Foster, general manager of the Cudahy Packing Co. plant at Newport, near here, today announced wage increases at the plant of "4 cents an hour covering our basic labor rates."

BECKERS for GIFTS

A Gift for the Golfer

Leather Bags

$8.95

No matter whether he's a pro or a duffer, here's a golf bag he'll welcome with genuine enthusiasm. Solid leather bag . . . zipper hood . . . 2 zipper pockets. Mail and Phone Orders Filled.

BECKERS

1314 F Street N.W.

LIFETIME FURNITURE

American-Bosch Vibro-Power

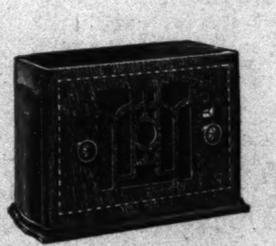

Personal Radio

$28.50

This is a 5-tube American-Bosch with 8-tube performance. Usable on either alternating or direct current. Size: 10 inches wide by 7 inches high by 5 inches deep. Built-in antenna; no ground needed; full automatic volume control.

New Radio Enjoyment

There is a treat in store for you if you have not heard the new Vibro-Power Radios as created by the American-Bosch craftsmen. Vibro-power reproduces faithfully the full range of program frequencies up to 5,000 cycles as transmitted by the broadcasting station. Vibro-power gives you new Radio enjoyment. Let us demonstrate them to you.

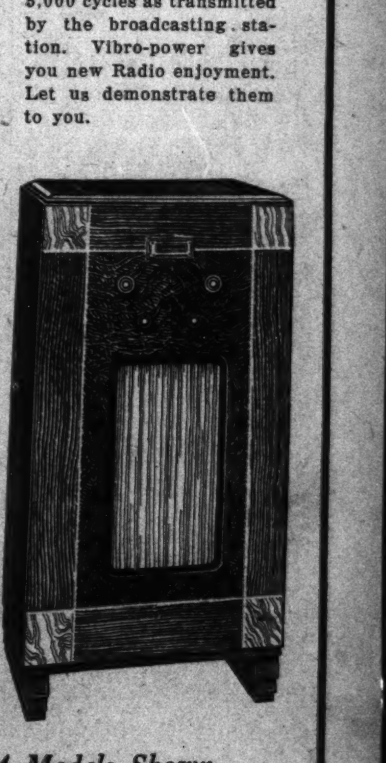

All Wave American-Bosch

$88.50

7-tube (9-tube performance) superheterodyne. A modern type cabinet that will fit well into a small space. All waves from 540 to 20,000 kilocycles, with dial shifts for each band wave. Many other features.

Many Other 1934 Models Shown

MAYER & CO.

Seventh Street Between D and E

$3,500,000 Realty Survey To Swell Jobs

Construction Inventory Is Expected to Spur Home Building.

(Copyright, 1933, by the United Press.)

A civil works allotment of $3,500,000 has been made for initiating a National real estate inventory, which may mean the beginning of a huge construction program as a means of stimulating reemployment.

The allotment followed publication of a series of United Press articles outlining the results of the work of the NRA construction units and its statistical reports of the recovery possibilities in the construction field.

More Than Expected.

The construction unit, a group within the NRA division of planning and research, recommended expenditure of $2,000,000 for the real estate inventory, but asked for $3,500,000 in the belief that the request would be shaved down.

The granting of the entire sum, it was hoped, will accomplish two main purposes:

1. Immediate reemployment of white-collar professional men, such as engineers, architects, accountants and appraisers on a wide scale in 50 or more cities.
2. Lay the basis for a study of the real estate situation which will provide accurate economic forecasts of construction needs.

To Be Pressed Soon.

The plan is to proceed to the work as rapidly as possible with a view to establishing the groundwork for any large-scale construction program which may be attempted under Government financing. The technicians employed in the study have agreed that stimulation of the heavy industries, particularly construction, is needed for any sustained movement toward prosperous times.

Definite plans for spending the $3,500,000 in the real estate inventory have not been made, but the survey will be conducted along two general lines:

1. Listing of vacant homes, apartments and lots.
2. Collection of statistics on families which have doubled up during the depression and which, if reemployment is obtained on a wide scale, might return to individual dwellings.

Lynch Suspects Held.

St. Joseph, Mo., Dec. 8 (AP).—Two truck operators were arrested tonight in the State's investigation of the lynching of Lloyd Warner, 19, Negro, which already has brought the filing of two first-degree murder charges.

DIED

ALLEN—On Thursday, December 7, 1933, HATTIE, daughter of the late Col. E. C. Allen, U. S. V., and sister of the late Miss Ida Allen and beloved and devoted friend of Judge Kathryn Sellers, in the eightieth years of her age.
Funeral from W. W. Chambers Co. funeral home, 1400 Chapin street northwest, on Saturday, December 9, at 11 a. m. Thence to St. Paul's Episcopal Church where services will be held at 11:30 a. m. Relatives and friends invited. Interment Oak Hill Cemetery.

BEALL—Suddenly, on Thursday, December 7, 1933, at her residence, 1372 Columbia road northwest, HELEN McDONALD, beloved wife of Dr. Charles M. Beall and mother of Charles M. Beall, jr.
Funeral services at St. Stephen's Episcopal Church, Sixteenth and Newton streets northwest, on Saturday, December 9 at 2 p. m. Interment at Glenwood Cemetery.

BOSWELL—On Thursday, December 7, 1933, at her residence, T. B., Md., GEORGIA A., beloved wife of the late Thomas L. Boswell and mother of Mrs. Grace E. Boswell, Wilmer L. and Joseph H. Boswell.
Funeral from the late residence, T. B., Md., on Sunday, December 10, at 10:30 a. m., the Rev. Allen officiating. Relatives and friends invited to attend. Interment in the McKendree Cemetery, T. B., Md. Services by the W. W. Chambers Co. Southeast funeral home.

CALL—On Thursday, December 6, 1933, at Walter Reed Hospital, ESTELLE HEINLEIN, beloved wife of Col. Lewis W. Call and mother of Mrs. Donald S. Reid.
Remains resting at her late residence, 203 Oxford street, Chevy Chase, Md. Funeral services at the Calvary Methodist Episcopal Church, Columbia road northwest, between Fourteenth and Fifteenth streets, on Saturday, December 9, at 10 a. m. Interment at Arlington National Cemetery.

CAMPBELL—On Wednesday, December 6, 1933, at her residence, 1575 Spring place northwest, VIRGINIA E. CAMPBELL, beloved sister of Dr. Charles B. Campbell, Mrs. Margaret C. Marsh, Mr. Robert B. Campbell and Dr. Fred B. Campbell.
Funeral services at the S. H. Hines Co. funeral home, 2901 Fourteenth street northwest, on Saturday, December 9, at 10 a. m. Interment at St. Paul's Episcopal Church, Charles County, Md.

CHOWLIS—On Friday, December 8, 1933, BELLE, beloved wife of John Chowlis.
Funeral from the W. W. Chambers Co. Southeast funeral home, 517 Eleventh street southeast, on Monday, December 11, 1933, at 2:30 p. m. Relatives and friends are invited. Interment at Cedar Hill Cemetery.

CLAGETT—On Thursday, December 7, 1933, at 6 a. m., at the Bradford, 1800 K street northwest, WILLIAM HENRY CLAGETT, beloved husband of Mary Kealty Clagett.
Body resting at Joseph Gawler Sons Chapel, 1754 Pennsylvania avenue northwest. Funeral from Gawler's chapel, Monday, December 11, 9:30 a. m., thence to St. Matthew's Church, where requiem mass will be said at 10 a. m. for the repose of his soul. Interment at Mount Olivet Cemetery.

EVANS—On Thursday, December 7, 1933, ASA, beloved husband of Minnie Evans, and father of Mrs. Mamie Bargmann, of Silver Spring, Md.; Charles Evans, of Jacksonville, Fla., and Harry Evans, of Atlanta Ga.
Funeral services at W. W. Chambers Co. Southeast funeral home, 517 Eleventh street southeast, on Saturday, December 9, at 2 p. m. Relatives and friends are invited. Interment at Cedar Hill Cemetery.

GRIMES—On Friday, December 8, 1933, at the Chestnut Lodge Sanitarium, Rockville, Md., MARGARET McARTHUR, widow of George S. Grimes, brigadier general, U. S. A., and mother of Mrs. R. J. Fleming, of Washington, D. C., and Maj. W. M. Grimes, of Fort Leavenworth, Kan.
Body resting at the Tabler funeral home, 928 M street northwest. Notice of funeral hereafter.

FUNERAL DIRECTORS

J. WILLIAM LEE'S SONS CO.
FUNERAL DIRECTORS
CREMATORIUM
4th st. and Mass. ave. ne. Lincoln 8200.

CHAS. S. ZURHORST
301 EAST CAPITOL ST. LINCOLN 0372.

Frank Geier's Sons Co.
1113 SEVENTH ST. N.W. Telephone
Modern Chapel. NATIONAL 2473

THOS. S. SERGEON
1011 7TH ST. NW. Telephone Natl. 1090

JAMES T. RYAN
317 PA. AVE. S.E. Atlantic 1700.

FUNERAL DESIGNS

FLOWERS and designs to order. Woodley's, 3516 Conn. ave. Clev. 5747.

GEO. C. SHAFFER 900 14TH ST. NW
Expressive Floral Emblems. Phone
Moderate prices. Open eve. & Sun. Nat. 0106

GUDE BROS. CO., Florists
1212 F STREET National 4276.
APPROPRIATE FUNERAL DESIGNS.

Dean Ryan Invested With Title of Monsignor

Post Staff Photo.

The Rev. Dr. John A. Ryan, dean of the School of Sacred Sciences at Catholic University, invested with the title of monsignor. Left to right—Bishop James H. Ryan, Archbishop Michael Curley, Mgr. Ryan, John G. Murray, Auxiliary Bishop of St. Paul, and John M. McNamara, Auxiliary Bishop of Baltimore.

Tugwell's Food and Drug Bill Meets Heavy Fire in Hearing

Continued from Page 1.

bill's opponents that it would throw many persons out of work through restricting industry and advertising by asserting that "any temporary unemployment will be more than compensated by increase in employment in concerns manufacturing goods complying with the law."

Moreover, he said, people haven't much money these days and should be protected from wasting it on worthless products.

Defender Also Heard.

Towards the end of the hearing, a few other proponents were heard, including Miss Alice L. Edwards, of the American Home Economics Association, but in the main it was a day of vigorous and at times vociferous opposition.

The demand for Senator Copeland's removal as chairman came as a surprise to the committee and was received in silence.

Kallet, granted the floor to speak on behalf of Consumers' Research, Inc., of Washington, N. J., a service claiming 50,000 subscribers, began by saying he did not believe it was possible for the consuming public to receive a fair hearing at a meeting "packed with representatives of patent medicine manufacturers, when the chairman of this committee is receiving pay for broadcasting in behalf of a nationally advertised product, the claims for which will be adversely affected as being untrue and misleading under the terms of the pending legislation."

Copeland Interrupts.

Senator Copeland, who had been growing increasingly red in the face through Kallet's opening remarks, interrupted to ask if the speaker thought he had been unfair.

"Yes," replied the young author, "and I'll come to that later."

Kallet continued his statement by declaring that even during the current hearings on the bill he sponsored Senator Copeland had been broadcasting for a food product supported by "statements which were gross exaggerations and which find no support among reputable American physicians."

"In view of this commercial activity for a concern which will be affected by the pending legislation," said Kallet, "we request that these hearings be reconvened under a new committee and an unquestionably impartial chariman."

Copeland Ends Session.

Dr. F. J. Schink, technical director of Consumers Research, Inc., seconded Kallet's motion. Undisturbed, Senator Copeland adjourned the hearings until December 20.

During a day given over to the opposition, the following objections to the Tugwell bill were raised:

Dr. E. R. Anderson, E. B. Squibb & Co.—It permits Government control over business.

William F. Heide, National Confectioners Association—It will inflict hardships on the candy industry.

H. B. Thompson, general counsel for the Proprietary Association of Patent Medicine Manufacturers—It is grotesque in conception and vicious in its possible consequences. It departs from every principle of law except those of "Alice in Wonderland."

Ray C. Schlotterer, New York Board of Trade—There is no demand for the bill among the general public as represented by 100 chambers of commerce throughout the United States.

Lee H. Bristol, Association of National Advertisers—The better type of manufacturer is more consumer-conscious than the consumer himself.

Hugo Mack, counsel for the Associated Manufacturers of Toilet Articles—There is no room on lipsticks for labels showing the chemical contents.

John S. Hall, Flavoring Extract Manufacturers of the United States—This is the most revolutionary and confiscatory legislation ever imposed upon industry. It is unconstitutional.

Norman S. Dillingham, American Spice Trade Association—The dictatorial powers conferred upon the Secretary of Agriculture deny manufacturers their constitutional rights.

Clinton Robb, United Medical Manufacturers of America—Federal agencies already are dealing effectively with willful violations.

During the afternoon session, C. C. Parlin, of the Curtis Publishing Co., of Philadelphia, presented the chief arguments against the bill on behalf of advertising men and publishers.

Fights U. S. "Grading."

"What got the cat out of the sugar barrel?" he demanded. Advertising, was his own answer. He objected to all sections of the bill where they affected advertising, and particularly to the grading plan to establish Government standards for all food products, with the Secretary of Agriculture as judge. Attacking the proposal to "substitute Government grades for commercial advertising," he said many firms, publications and associations would be thrown into bankruptcy.

Urging the limiting of Government grading of food and drug products to minimum standards, the Periodical Publishers' Association spokesman declared the Tugwell bill "the most vicious from the standpoint of advertising that ever has been concocted."

Following Parlin, John Benson, president of the National Association of Advertising Agents, declared the U. S. Supreme Court had recognized the right of advertising to overemphasize, and pointed out that "faint praise would damn anything."

DIED

HALL—On Friday, December 8, 1933, at 9:30 a. m., at her residence, 610 Massachusetts avenue northwest, KATIE H. HALL (nee Skinner).
Body resting at the chapel of Joseph Gawler's Sons, 1756 Pennsylvania avenue northwest, where funeral services will be held on Monday, December 11, at 2 p. m. (Parking facilities; obtain card from our office.) Interment at Ballston, Va.

HOFFMAN—On Wednesday, December 6, 1933, at her residence, 4125 Military road northwest, HELEN M., beloved wife of Adam J. Hoffman and mother of Mrs. Bettie M. Blumer, of Ballston, Va.; Mrs. Sophia M. Dampier, and sister of Mrs. Margaret McGregor, of Washington, D. C.; Mrs. Barbara Banks, of Fordville, N. Dak.
Funeral from above residence on Saturday, December 9, 1933, at 1:30 p. m. Funeral services in Zion Lutheran Church, New Hampshire avenue and Buchanan street northwest, at 2:30 p. m. Relatives and friends invited. Interment Congressional Cemetery.

JACKSON—On Friday, December 8, 1933, at Garfield Hospital, SUSAN D., beloved daughter of the late Richard Francis and Ann Collins Jackson.
Her remains are resting at V. L. Speare Co., 1009 H street northwest. Notice of funeral later.

LYELL—On Friday, December 8, 1933, MADGE, beloved sister of Miss Ella Lyell, Miss Mamie Lyell, Mrs. Ida Moore and Mrs. Emma Whiting, of Fredericksburg, Va.
Funeral from the W. W. Chambers Co. funeral home, 1400 Chapin street northwest, on Monday, December 11, at 2 p. m. Relatives and friends are invited. Interment Cedar Hill Cemetery.

MARSHALL—On Friday, December 8, 1933, WILLIAM THOMAS, beloved son of Laura M. Marshall and the late Bert Marshall, and brother of Harold, Frank, Richard, Evelyn and Phyllis Marshall.
Funeral from the W. W. Chambers Co. Southeast funeral home, 517 Eleventh street southeast, on Monday, December 11, at 10 a. m. Reatives and friends are invited. Interment at Fort Lincoln Cemetery.

McCONNAUGHY—On Friday, December 8, 1933, at her residence, 1717 B street southeast, MABEL LARGE, beloved wife of Walter H. McConnaughy.
Remains are resting at Zurhorst's funeral parlors, 301 East Capitol street. Notice of funeral later.

McDONALD—On Friday, December 8, 1933, at Children's Hospital, MARY L., infant daughter of Gerald E. and Thelma E. McDonald.
Funeral from her late residence, 3414 Reservoir road northwest, on Monday, December 11, at 11 a. m. Relatives and friends invited. Interment Cedar Hill Cemetery.

MILLER—On Friday, December 8, 1933, IDA MAY MILLER (nee Humphrey), wife of the late Charles H. Miller and beloved mother of Mrs. Frank B. Schmid and Loring C. Miller.
Funeral from her late residence, 1207 Kennedy street northwest, on Saturday, December 9, at 2:30 p. m. Relatives and friends are invited. Interment Glenwood Cemetery.

NYE—On Friday, December 8, 1933, at her residence, 1317 Rhode Island avenue northwest, apartment 501, ELLA DOWNS, beloved wife of Edwin B. Nye.
Remains resting at the chapel of John R. Wright Co., 1337 Tenth street northwest. Funeral services at St. Matthew's Catholic Church, 1725 Rhode Island avenue northwest, on Saturday, December 9, at 9 a. m. Interment at Mount Olivet Cemetery.

RIDGELY—On Thursday, December 7, 1933, CHARLES EDWARD RIDGELY, beloved father of Mrs. Florence Wilson, Mrs. Martha Franklin, Mrs. Rose Mary Murphy, Mrs. Edward Ridgely and Mrs. Susie Heathcote, of Fort Riley, Kans.
Funeral services at the W. W. Chambers Co., 1400 Chapin street northwest, on Saturday, December 9, at 2 p. m. Relatives and friends invited to attend. Interment Cedar Hill Cemetery.

ROETSCHI—Suddenly, on Wednesday, December 6, 1933, at Oteen, N. C., RUDOLF T., beloved son of Emil and Mary Roetschi (nee Ofenstein) and brother of Mrs. Emma C. Maryman and Charles L. Roetschi.
Funeral from his parents' residence, 1367 A street northeast, on Saturday, December 9, at 8:30 a. m., thence to Holy Comforter Church, Fourteenth and East Capitol streets, where requiem mass will be offered at 9 a. m. Relatives and friends invited. Interment Mount Olivet Cemetery.

TWILLEY—On Thursday, December 7, 1933, at the residence of his son, Maurice H. Twilley, 211 Gregory street, Colmar Manor, Md., WILLIAM FRANCIS, the beloved husband of Margaret J. Twilley (nee Henyon), aged seventy-nine years.
Funeral from the above residence on Sunday, December 10, at 2 p. m. Relatives and friends invited. Interment at Columbia Gardens, Va. Francis Scott Key Council, No. 22, J. O. U. A. M., take notice.

Chautemps Cabinet Periled by Quarrel

Deputies Nearly Come to Blows After Taunts.

Paris, Dec. 8 (AP).—A quarrel within the Socialist ranks, in which members of the Chamber of Deputies nearly came to blows, suddenly threatened an overthrow tonight of the Camille Chautemps cabinet.

Orthodox Socialists, angered by taunts from the wing supporting the government, banged desks. They later declared they would vote against a proposal to cut the pay of civil servants when the cabinet stakes its life on this measure Saturday or Sunday.

Indianapolis Bishop Dies.

Indianapolis, Dec. 8 (AP).—Bishop Joseph Chartrand, of the Indianapolis diocese of the Catholic Church, died suddenly while at dinner here tonight. He was 63 years old.

Miss Perkins Pays Tribute To Mgr. Ryan

Other Leaders Also Talk at Dinner Following His Elevation.

A tribute to the Right Rev. John A. Ryan, dean of the School of Sacred Sciences at Catholic University, for the part he has played in social movements, was given last night by Secretary of Labor Perkins at a dinner in the Willard Hotel in his honor. Earlier he was elevated to the rank of domestic prelate.

Secretary Perkins characterized Mgr. Ryan as a leader in the abolition of child labor and in the establishment of minimum wage scales.

"People of all creeds," she said, "appreciate what he has done to improve the condition of wage earners, and to bring about better living and working conditions."

Leaders Attend Ceremony.

During the morning a throng of church, labor, and social service leaders witnessed colorful ceremonies in the Shrine of the Immaculate Conception, at which the eminent sociologist was elevated to the rank of domestic prelate with the title of monsignor.

Secretary Perkins described Monsignor Ryan as a "valiant, far-sighted and zealous crusader in the interest of the average man and woman working for a salary. I have known him for many years, and have worked shoulder to shoulder with him from time to time in efforts to bring about changes to improve the living standards of wage earners."

As a pioneer trying to improve conditions, she said, Monsignor Ryan had seen industry accomplish many things which when he began his work would have seemed impossible.

"He is now seeing," she said, "the experiments being tried out under the NRA codes and other recovery measures and the movement for honorable relations between employers and workers for the common good."

Returns Compliments.

Monsignor Ryan described Miss Perkins as "the greatest Secretary of Labor since 1912," and added, "I know the designation will stick because it is true." Explaining the social doctrine of the Catholic Church, he said that the government of the church assures sufficient intellectual freedom, sufficient freedom of speech and writing to enable any competent person to translate the general principles of our social teaching into concrete terms and applications.

Other speakers at the dinner who paid tribute to Mgr. Ryan were Edward Keating, editor of "Labor;" the Rev. Francis J. Haas, a member of the National Labor Board; the Very Rev. Patrick J Healy, of Catholic University; the Very Rev. William J. Kerby, of Catholic University, and the Most Rev. John G. Murray, archbishop of St. Paul.

Among the witnesses of Mgr. Ryan's investiture were his two sisters, Sister Contance, of Fargo, N. Dak., and Sister Mary John, of Grand Forks, N. Dak., and his brothers, the Very Rev. Lawrence F. Ryan and Maurice Ryan, both of St. Paul.

France to List Nations Refusing to Pay Gold

Paris, Dec. 8 (AP).—Finance Minister Georges Bonnet disclosed today he had sought to induce foreign governments, such as the United States, to resume interest payments in gold on their gold bonds.

He promised the Chamber of Deputies within a month a list of debts on which gold payments had been suspended.

U. S. Protests Cuban Edicts

Order Requiring Foreign Companies to Hire Natives Attacked.

(Associated Press.)

The United States has made representations to Cuba on behalf of American concerns adversely affected by Cuban decrees demanding that at least 50 per cent of the employes of all foreign companies be Cuban.

Ambassador Welles held a conference with President Grau Thursdaty and reported he is "doing everything he possibly can for American interests."

Representatives of American companies in Cuba have called at the State Department to insist that the United States take some immediate action to prevent what they termed "confiscation" of their property.

Denial was made in official circles that any of the concerns have demanded intervention.

5 Die as Log Cabin Burns; 3 Are Children

Friendship, Wis., Dec. 8 (AP).—Five persons, three of them children, were burned to death early today in an explosion and fire which destroyed the two-story log cabin of William Bratley, 64.

Nine persons were asleep when the fire started.

Drive to Create 4,000,000 Jobs By Dec. 15 Lags

Blame Is Placed on Lack of Projects and Tool Shortage.

(Associated Press.)

Reporting that the campaign to return 4,000,000 men to work by December 15 apparently was behind schedule, Harry L. Hopkins, civil works administrator, yesterday placed the blame on failure of local officials to provide projects and inability to obtain necessary equipment.

Hopkins said a telegraphic poll indicated 2,500,000 men were employed on civil works projects, a majority of whom had been transferred from relief rolls. He explained the original program provided for 3,000,000 at the end of this week.

Pork Supplied to Needy.

Acting in another capacity—as president of the Federal Surplus Relief Corporation—Hopkins also announced the Government would purchase hogs on the principal markets to meet the needs of the direct relief program. Orders for 6,050 were placed today and 14,069 had been purchased previously.

The civil works administrator told newspapermen that when he found the employment program was lagging he directed all State civil works administrators to act on all projects the day they were received and, if approved, to telegraph the verdict instead of sending it by mail.

He said he also sent engineers into a number of States to assist the State administrations.

Under present plans, the civil works program is to continue until February 15.

$650,000,000 Available.

Hopkins said States, counties and cities generally were adding approximately 30 per cent to the Federal money, which would make $650,000,000 available.

The money supplied locally, he explained, will be used to purchase materials while the Federal money goes for wages.

Funds are available, Hopkins has said, only until February 15, but it is understood the Administration plans to ask Congress for an appropriation to continue the work if necessary.

As to the status of the civil works program, Hopkins said it had been impossible to buy picks, shovels, wheelbarrows, and other small tools needed to carry on the various jobs.

WE take meticulous care in the fitting of Shoes—checking up with our X-ray machine, through which you can see exactly how your foot fits into the shoe.

There is no guess work about the quality, either. There is a Burt standard and it is built into every Burt Shoe.

8.50 to 10.50

Special values in silk, wool and lisle Hose—45c, 55c, 75c and 1.00

Caring for feet is better than curing them.

BURT
1343 F Street

Camalier & Buckley

SCHICK DRY SHAVER

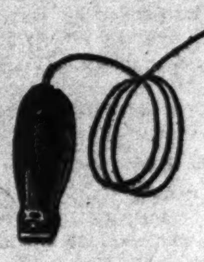

TRULY a revelation in shaving.
Impossible to cut the face.
Requires no preparations of any sort.
An electric outlet is all that is needed.

To the skeptical we offer a 10-day trial.

15.00

Camalier & Buckley
Fine Leatherware
1141 Connecticut Ave.
2 doors above the Mayflower
Expert Repairing

Lansburgh's for Men's Gifts

NO CONNECTION WITH ANY OTHER WASHINGTON STORE 7th, 8th and E

Sweaters, $1.95

Ribbed all-wool sweater coats, in black, navy, heather and oxford mixtures; sizes 36 to 46. Warm but not bulky—he can wear them under a coat. Gift wrapped.

Men's All-Wool Pullovers, $1.95

Union Suits, $1.35

Part wool union suits, ankle length with long sleeves. Made with closed crotch; sizes 36 to 46.

Pajamas, $4.95

Pure silk pajamas that make fine gifts! Made with notched collar and corded edge. All sizes.

Silk Shirts, $1.88

Welcome gifts for most any man. Plain colored radium silk—collars attached style in white, tan, blue, green, and grey—sizes 14 to 16—washable and full sized.

Sale!

Striped Flannel

Robes

$3.95

A man never thinks of buying himself a new robe, so he'd certainly appreciate such a gift from you! Stripes in blue, maroon, tan, and green. Small, medium, and large.

Mail and 'Phone Orders to Jane Stuart—NAtional 9800.

MEN'S WEAR—STREET FLOOR

Senate Probe Of Couch Loan Deals Doubted

Couzens Finds "Alibi" in Interstate Commerce Commission O. K.

Senator Couzens (Republican), Michigan, member of the Senate committee investigating stock market transactions, yesterday said he believed no investigation will be made by the Senate into Reconstruction Finance Corporation loans issued while Harvey C. Couch, R. F. C. director, was indebted to the Chase National Bank.

At the conclusion of the investigation into the operations of the Chase bank, it was revealed that Couch had personal loans outstanding at the bank at the time the R. F. C. made loans to railroads which permitted them to pay more than $10,000,000 on their obligations to Chase National Bank.

Senator Couzens pointed out that all the loans had been looked into carefully and approved by the Interstate Commerce Commission before the requests even reached R. F. C. headquarters.

Finds "Perfect Alibi."

"This would prove a perfect alibi," the Senator said. "I believe no evidence has been offered which might necessitate further investigation."

During the committee recess until December 18, Senators pushing the investigation are busy reading the more than 3,000 reports from members of the New York Stock Exchange. Ferdinand Pecora, committee counsel, sent out questionnaires to all exchange members several weeks ago. Most of them have returned and are in the hands of the committee.

On December 18 inquiry will begin into the circumstances surrounding the closing of two large Detroit banks last February. Mr. Pecora will go to Detroit next week to complete his investigation.

Senator Couzens, explaining the now famous Detroit bank closing, which many consider the direct cause of the National bank holiday in March, said the directors of the two banks asked for the R. F. C. loan, but specified that the Senator be told nothing about it.

Couzens Opposed Loans.

R. F. C. officials immediately came to him, he added, to find out why he should not be informed.

The Senator advised the Government agency not to make the loans, saying that he felt the collateral was not sufficient.

The loans were not made and the two banks, the First National-Detroit and the Guardian National Bank of Commerce, closed.

Later a one-man grand jury investigation, conducted in Detroit by a judge, held that the banks were solvent at the time of the Michigan holiday and that there was no evidence of criminality on the part of any bank officers.

Vital Statistics

Births.

George and Marian Hamilton, jr., boy.
Colman and Anna Bulman, boy.
Horace and Dorothy Ready, boy.
James and Leola Covert, boy.
John and Margaret Bayless, girl.
A. Richard and Hilda Lethridge, girl.
John and Zerita Davis, girl.
Olin and Fannie Merchant, girl.
Alvin and Marie Dayhoff, boy.
Ivan and Agnes Guenther, boy.
Leon and Lenoir Roberts, boy.
Vincent and Zella DuVigneaud, boy.
William and Juliette Simms, boy.
Walter and Gertrude Bowers, boy.
Charles and Laura Carey, girl.
John and Hazel Griffith, girl.
Francis and Mary Neubeck, girl.
Harry and Sarah Scott, girl.
George and Mary Mierke, boy.
William, jr., and Doris Underwood, boy.
Ulysses and Eva Bowman, girl.
Clarence and Bessie Williams, girl.
Horace and Gladys Botts, girl.
Wheeler and Essie Burkley, boy.
Vernon and Mabel Hill, girl.
Francis and Marjorie Gray, girl.
Sherman and Eva Harris, girl.
Stevens and Bermidine Ernest, boy.
Benjamin and Virginia Burton, boy.

Licensed to Marry.

Ralph William Ray, 29, and Ruth Estelle Ison, 31, both of Newport News, Va. The Rev. L. J. McDougle.

Henry P. Zaun, 49, and Grace Hughes, 21, both of Hancock County, Va. The Rev. J. C. Ball.

John Henry Spence, 33, 356 Fifty-sixth street northeast, and Catherine Elizabeth Nelson, 25, 527 Twenty-third street northeast. The Rev. R. W. Brooks.

Ben Patterson, 39, 22½ Q street northwest, and Nancy Dale, 33, same address. The Rev. E. C. Smith.

George Blount Egerton, jr., 22, Louisberg, N. C., and Mary Lou McGreal, 21, Ferndale, Wash. The Rev. W. W. McIntyre.

Henry O. Hubbard, 28, Annapolis Hotel, and Eva E. Pomponio, 22, 1712 Seventeenth street northwest. Judge R. E. Mattingly.

Jacob Caplan, 23, and Easter Lafferman, 23, both of Baltimore, Md. Rabbi S. H. Metz.

James E. Norris, 20, 702 Seventh street northeast, and Beatrice Brown, 18, 127 Florida avenue northwest. Judge R. E. Mattingly.

Elliott Adams, 23, 406 P street northwest, and Margaret E. Simmons, 22, 81 Florida avenue northwest. The Rev. R. M. Williams.

Ralph Bargteil, 23, and Mollie Hirsh, 22, both of Baltimore, Md. Rabbi George Silverstone.

Lawrence Hawkins, 28, and Julia Brooks, 28, both of Lakeland, Fla. The Rev. J. T. Brooks.

Joseph M. Spradlin, 21, and Frances Young Greene, 19, both of Richmond, Va. The Rev. E. J. Connelly.

Henry Hunter Rose, 23, King George, Va., and Alberta Shelton, 19, 1110 Fifth street northeast. The Rev. J. E. Briggs.

Charles W. Hoffman, 37, Hagerstown, Md., and Elizabeth Tyler Moore, 27, 3620 Connecticut avenue northwest. The Rev. H. W. Snyder.

Deaths.

Thomas L. Ball, 79 yrs., 1814 37th st. nw.
Lottie A. Emory, 78 yrs., St. Elizabeths Hosp.
William W. Andrews, 75 yrs., George Washington Hosp.
Mary F. Harman, 73 yrs., 444 Ky. ave. se.
Jefferson McClanahan, 71 yrs., Georgetown Hosp.
Estelle H. Call, 67 yrs., Walter Reed Hosp.
Jessie C. Maddox, 67 yrs., 3351 Tennyson st. nw.
Virginia E. Campbell, 60 yrs., 1575 Spring pl. nw.
William H. Clagett, 59 yrs., 1800 K st. nw.
Max Zeitlin, 57 yrs., Gallinger Hosp.
Percy Gore, 45 yrs., 3720 Upton st. nw.
Viola Pulaski, 30 yrs., Garfield Hosp.
Catherine A. Trail, 19 yrs., George Washington Hosp.
George H. Brooks, 70 yrs., 204 D st. sw.
Laura V. Glascoe, 60 yrs., 1801 8th st. nw.
Eugenia Robinson, 53 yrs., 22 I st. ne.
Estelle Williams, 52 yrs., 1106 N. J. ave. se.
Cecelia Holmes, 43 yrs., Gallinger Hosp.
Cora Bell, 28 yrs., Gallinger Hosp.
Romaine Robinson, 5 yrs., 1670 Montello ave. ne.
Helen Brown, 1 yr., Garfield Hosp.
Harold Gaither, 6 mos., Freedmen's Hosp.
Infant to Lucian and Laura Thompson, 20 days, Gallinger Hosp.
Infant to Clarence and Bessie Williams, 1 day, 1524 Marion st. nw.

Post Classified Ad-Writers assist advertisers every day in preparing result-getting ads. Just call National 4205.

President Gets Christmas Seal Collection

Associated Press Photo.

President Roosevelt receives a collection of Christmas seals used by the National Tuberculosis Association during last 27 years. Left to right, Dr. William Charles White, president of the District Tuberculosis Association; the President; Dorsey Wheless, Brooklyn; Mrs. Ernest R. Grant, chairman of Children's Tuberculosis Association, and Dr. Kendall Emerson, managing director of the National Association.

Paper Assails Dollar Policy

"We Are Tired Fighting in Dark," Cleveland News Declares.

Cleveland, Ohio, Dec. 8 (Spl.). The Cleveland News, in a front-page editorial commenting on the Roosevelt financial policies today, said in part:

It is high time to dismiss the dollar doctors. The President summoned them to the bedside of Uncle Sam six months ago. Their patient seems quite restless, and the babble of the various specialists grows more confused.

It is high time for the President to end monetary medical experiments, and to make use of the simple remedies which will restore the patient to health:

1. A Presidential pledge—A frank and full statement by President Roosevelt of the definite monetary program of the United States. Each time he has told us that if the new experiment of the moment does not work, he will make an exploratory incision somewhere else. But he does not tell us what the next experiment will be.

2. Stabilization — The President should pledge himself to stabilize the United States dollar. The public credit requires this, and without it trade can never rise permanently to normal levels.

3. Devaluation — Administration economists have argued that devaluation to 60 cents, or three fifths of the former gold content, would restore the price and wage and business level of 1926; and that level has been kept before us as the Roosevelt objective. * * *

4. Silver — Like Rip Van Winkle, the bewhiskered silver question wakes up again from a long, long nap. But silver must not be remonetized on any basis written by silver mine owners or by silver senators. * * *

5. Foreign Exchange—The President should speed whatever negotiations he may now be conducting as to the relation of the dollar to the other currencies of the world. Our business to and from other nations can never get going so long as all the world's currencies are dancing up and down like so many jumping jacks.

* * * *

6. The Commodity Dollar — The commodity dollar is our latest and prettiest plaything. It is the compensated, see-saw dollar that would go up this Monday morning and down the next Monday morning as the Department of Commerce issued its compilation on the prices of pig iron, wheat, cotton and 781 other commodities. * * *

Above all, the President should turn up the lights and let us see his program full and clear. The hardest thing any human being ever has to do is to fight in the dark against some unknown enemy whose shape and size he can not estimate. That breeds panic in the stoutest heart. We are weary of fighting in the dark, Mr. President!

Treasury Stays Open To Cash CWA Checks

The Treasury Department will open between 1 and 4 p. m. today in addition to the morning to cash checks of Civil Works Administration employes, it was announced last night.

Extension of the time was decided on to assure thousands of C. W. A. workers getting their money.

Innocent U. S. Official Uses Goods Sneaked Past Customs

Smuggler Squares Things With His Conscience by Sending $15.

(Associated Press.)

A letter containing $15 in crumpled bills was received by the Customs Bureau yesterday in payment of duty on goods brought past customs collectors without declaration.

Dated December 1, and mailed from Sacramento, Calif., the letter was signed "One of Many," and said:

"To relieve your minds, I did not personally benefit in the transaction, for which the inclosed is sent to close.

"I did, however, bring in some goods which I did not declare, but which were for a United States official, and used mainly in Government service.

"The official is still unaware about the duty not being paid. I haven't worried much about this matter, but having a little extra money and knowing the financial condition of the United States, I thought it about time to make amends and help boost the New Deal along."

The Treasury turned the money over to miscellaneous receipts and credited it to the theoretical "conscience fund."

County Manager to Meet Hopkins on CWA Jobs

County Manager Roy S. Braden will leave today for Fredericksburg, where he will confer with Ray Hopkins, district administrator for the Civil Works Administration in Virginia, on projects now filed for Arlington County.

Among projects for which he will make an effort to obtain early action will be water extensions in several sections of the county and construction of the Wilson boulevard approach to the Arlington Memorial Bridge.

Indian Mounds Give 1,104 Jobs

CWA Aid to Smithsonian Permits Exploration of Seven Sites.

Archeological projects which include the excavation, restoration and research of seven mounds and village sites formerly occupied by American Indians will be undertaken soon by the Smithsonian Institution with funds provided by the Civil Works Administration.

It is estimated that 1,104 workers will be employed at the task in North Carolina, Georgia, Tennessee, Florida, and California. The excavations have long been desired by the Bureau of American Ethnology, but the size of the undertaking hitherto has made it impossible.

The North Carolina project involves the excavation and exploration of a large mound in Cherokee County, seven miles from the town of Murphy. This site is on the Hiwassee River at the mouth of Peachtree Creek. It may mark the location of the ancient Cherokee village of Guasili, visited by the explorer De Soto in 1540.

Hopkins Attacks Politics in CWA

Fires Wisconsin Officials Named as Democrats.

Civil Works Administrator Hopkins yesterday took drastic action to prevent politics from creeping into the program by discharging all county civil works directors in Wisconsin who were reported to have been appointed because they were Democrats.

He made public a telegram to the Wisconsin administration ordering removal of all such directors. This telegram called attention to a statement by Robert Johnson, State CWA administrator, to county civil works directors, which Hopkins said "placed a political and party responsibility for the administration of civil works which is contrary to both spirit and letter of this administration."

AnnullmentSought For 1931 Marriage

Youth Says He Was Wed at 19 in Maryland.

Claiming that he was under age at the time, Douglas T. Frederick, of 1431 B street northeast, filed a petition in the circuit court of Frederick, Md., yesterday asking that his marriage to Edna M. Kincheloe, of 115 Sixth street southeast, August 4, 1931, be annulled.

The marriage was performed by a minister at Frederick after the couple had obtained a license. Although he gave his age as 21, Frederick now says he was only 19.

He and his bride lived together for a few weeks, he stated, but separated and have never since lived together. Frederick is represented by Attorney Ray C. McGarvey, of Washington, and Attorney William Storm, of Frederick.

Interracial Groups Meet at Richmond

Educators to Speak on Negroes' Problems.

Richmond, Dec. 8 (AP).—A representative gathering of persons from all parts of Virginia and North Carolina is expected at South Hill Monday, when a joint conference for representatives of the Interracial Commission of the two States will be held, L. R. Reynolds, in charge of the work in the two States, said today.

Dr. Roy M. Brown, of the University of North Carolina, will speak on "The Negro's Part in the National Recovery, Relief and Unemployment." Dr. John M. Gandy, president of the Virginia State College for Negroes at Petersburg, also will speak.

Communications from Gov. Pollard of Virginia and Gov. Ehringhaus of North Carolina will be read. President R. E. Blackwell, of Randolph Macon College, Ashland, and Dr. Howard W. Odum, of the University of North Carolina, are chairmen of the commission for their respective States.

Catholics to Honor Mission Workers

Paladin Jewels Awarded Crusaders Tomorrow.

Paladin jewels will be given Catholic University students for their work on behalf of the Catholic Students Mission crusade at 3 p. m. tomorrow in the crypt of the Immaculate Conception Shrine on the university campus.

The Right Rev. John M. McNamara, D. D., V. G., auxiliary bishop of Baltimore, will preside. The sermon will be delivered by the Right Rev. Mgr. David O'Dwyer, LL. D.

Bishop McNamara will confer the honors on the following crusaders: Mary Regis, Grace Mary Colliflower, Mary Drew, William Tobin, Dorothy Carroll, Robert Steele, Frances Smith, Myrtle O'Connor, Helen Quigg, Roberta Brown, Margaret Rover, Ann Hemmell, Mary Osborne, Helen Cranston, Gladys Rice, Loraine Langlois, Margaret Carlin, Miriam McCardy, Bernard Brady, Lillian Marshal, Ruth Neiir, Helen Newman and Mildred Harris.

Every telephone in Washington is a branch agency for Post Classified Ads. Just call National 4205 and pay later.

'Star-Spangled Banner' Script For Sale in New York Jan. 5

Francis Scott Key's First Complete Draft of Song Offered.

Baltimore, Dec. 8 (AP).—Francis Scott Key's manuscript of "The Star-Spangled Banner" will be sold at public auction at the American Art Association-Anderson Galleries in New Jork January 5.

The original manuscript was valued recently by the executor of the estate of the late Henry Walters, by whom it was owned, at $500, but was not included in the collection left to the City of Baltimore by the financier's will.

The order of the sale by the executor of the estate was announced here by J. J. Nelligan, speaking for the Walters Art Gallery of Baltimore and the Safe Deposit & Trust Co., the executor.

It is described as being the first complete draft of the American National anthem, transcribed from the notes written by Key aboard a British vessel on which he was detained throughout the night of September 13, 1814, during the bombardment of Fort McHenry.

The manuscript is accompanied by the earliest printed form in which the song appeared—a broadside struck off at the orders of Judge Joseph H. Nicholson, who sent the manuscript to a printer as soon as Key had shown it to him after his return to Baltimore.

The manuscript, written on a sheet of ordinary notepaper, and the handbill are mounted in ornamental wood frames, covered with gilt-tooled leather.

Explaining why it was not included in the Baltimore collection, Nelligan said "the Key manuscript was found elsewhere," adding that it "is apt to fetch a higher price" at auction in New York.

Hopkins Sees Use of C. W. A. Far in Future

Substitution for Pension and Insurance Schemes Suggested.

(Copyright, 1933, by the United Press.)

Launched as a stop-gap emergency effort to put 4,000,000 men to work, the Civil Works Administration is regarded by some in the Administration as a possible permanent substitute for unemployment insurance and old age pensions.

Among those holding this view is Harry M. Hopkins, director of the Civil Works Administration.

Officially, the experiment runs until February 15. Actually, the Administration refuses to think of turning 4,000,000 men back on charity in midwinter. It expects to ask Congress for money to carry on for an extended time.

More than this, Hopkins told the United Press today he believed that C. W. A. had possibilities of becoming a permanent institution.

"It might easily lead to a scheme of using civil works as a device for permanently providing work on important public projects for the unemployed," he said. "The country is not going to be kindly disposed to unemployment insurance in terms of men going up to a window to get a dole."

C. C. C. Seen As Permanent.

These possibilities have caused many here to regard the C. W. A. as one of the most signficant of the recovery agencies.

"Men could be put to work on things not naturally in the competitive scheme," Hopkins said. "For instance work like the C. C. C. is doing. I am convinced that agency is here to stay. It is doing work in the fortsts that never would be done by private enterprise. There are many other things of similar nature that I can't conceive of being done within the profits system — such as drainage of swamps, public health projects, developments of public recreation centers.

"Even in the best times we have 2,000,000 or more men out of work and a portion of these could be thus absorbed and saved from charity. Then there is a per centage of old people, unable to work. They have no purchasing power for they are dependent upon charity. Unemployed, who are able to work, could be utilized to produce goods for those who can not work. Such goods would go to people who can not buy anyway and private industry would lose nothing."

C. W. A. Alteration Planned.

Hopkins, hard driven to put over one of the most rapid employment programs in history, is not entirely satisfied with some of the kinds of work men are being used for on C. W. A. But in the necessity for speed, he is not inclined to be so exacting as he would be later on. In one month he is trying to put to work as many people as live in Chicago and upward of 500,000 more.

"In the long run we must do work that will be generally approved by the public as useful," Hopkins said. "One of our biggest fields is in recreation.

"We will soon have to prepare for the increased leisure. The shorter work week is here to stay."

One of the advantages of a flexible set-up like C. W. A., Hopkins believes, is that if heavy industries were lagging C. W. A. work could stimulate them; or emphasis could be shifted on a geographical basis to help one section which was depressed. Housing development, Hopkins believes, may prove one of the most useful avenues of emergency work programs.

SALE of ROSES
ALL COLORS
$2.00 GRADE
Until 1 P. M. Sunday—
59c DOZ.
No Charges—No Deliveries

Reg. $4.00 Roses
Magnificent!
$1.19 DOZ.

For Christmas
Wreaths..........10c up
White Table Trees, $2.50 up
Many Good Gift Items

SMALL'S
Home Flower Market
1503 Conn. Ave.

Anti-Panhandling Campaign Opened

A campaign to stop panhandling was launched yesterday by the transient relief agency, under the direction of Arthur S. Rosichan, supervisor of the agency.

Roisch said that, due to the large number of panhandlers operating on downtown streets, he expects full public cooperation. He asked that persons direct panhandlers to the agency, where they will be offered food, shelter and work.

The agency announced a boy's division will be established in an old fire station at Fourteenth street and Ohio avenue northwest. It will accommodate 100 boys and will be equipped with showers, a library, kitchen and recreation room. Bennett Bassbarger will be supervisor.

Eye Openers

Possible Annual Revenue on Rum Tax Figured.

Liquor tax proposals at a glance and unofficial estimates of possible annual revenue:

$2.60 whisky tax to yield $300,000,000.

Continued beer tax of $5 per barrel to yield $156,000,000.

Increased wine and occupational taxes to yield $12,000,000.

Revised import duties to yield $100,000,000.

Totals, $568,000,000.

While the estimate was unofficial, it was considered that in event Congress should adopt the proposed tax schedule the total revenue would approach the estimated figure.

COAL
Our low prices are for cash delivery only
W. A. Egg....$13.65
W. A. Stove...$14.10
W. A. Nut.....$13.75
W. A. Pea.....$11.00
Buckwheat $8.65
Pocahont. Stove $9.85
Pocahont. Egg $10.00
Fairmont Egg.. $8.15
Coke (2,000)..$10.50
All our coals are screened and full weight guaranteed
B. J. WERNER
1937 Fifth St. N. E.
NOrth 8813

THE PALAIS ROYAL
Gifts of Thrift
G Street at Eleventh
District 4400

OUR FIRST SALE OF
Stein Bloch
SUITS
25% Off
ENTIRE STOCK
With the Exception of Dress Clothes
THINK OF BEING ABLE TO SAVE
8.75 to 16.25 on a suit

AGAIN TODAY
men will be here choosing suits from our great Stein Bloch collection—and pocketing the savings—when savings mean more Christmas money. No wonder there's so much activity—for these suits carry a label known the world around. FIVE GREAT SALE PRICES:

Stein Bloch $35 Suits, 25% off 26.25
Stein Bloch $40 Suits, 25% off 30.00
Stein Bloch $45 Suits, 25% off 33.75
Stein Bloch $50 Suits, 25% off 37.50
Stein Bloch $65 Suits, 25% off 48.75

Men—There's NO charge for alterations!
Men—Remember—Convenient Credit Terms!
Men—You may buy now and pay in February!

THIS EVENT IS FOR A LIMITED TIME—DON'T WAIT!
Palais Royal—Men's Shop—Main Floor

The Washington Post

THE WASHINGTON POST PUBLISHING CO.
Eugene Meyer, President and Publisher.
Eugene MacLean, General Manager. F. R. Harrison, Secretary-Treasurer.

The Washington Post is a member of the Associated Press, which is exclusively entitled to the use for republication of all news dispatches credited to it or not otherwise credited in this paper, and also the local news published herein.

OFFICES OF THE WASHINGTON POST

New York, N. Y. ....270 Madison Avenue
Atlanta, Ga. ....711 Glenn Building
Chicago, Ill. ....360 North Michigan Avenue
Detroit, Mich. ....8-241 General Motors Building
St. Louis, Mo. ....205 Globe Democrat Building
San Francisco, Calif. ....Monadnock Building

DELIVERED IN WASHINGTON

Daily, Sunday, 1 yr.	$7.80	Daily, Sunday, 1 week	15c
Daily, only, 1 yr.	5.20	Daily only, 1 week	10c
Sunday only, 1 yr.	2.60	Sunday only, per copy	5c

BY MAIL—MARYLAND AND VIRGINIA

Daily and Sunday.		Sunday Only.		Daily Only.	
One year	$10.00	One year	$4.00	One year	$7.00
Six months	5.00	Six months	2.00	Six months	3.50
One month	.85	One month	.40	One month	.60

OTHER STATES, MEXICO AND CANADA

Daily and Sunday.		Sunday Only.		Daily Only.	
One year	$12.00	One year	$5.00	One year	$8.00
Six months	6.00	Six months	2.50	Six months	4.00
One month	1.00	One month	.50	One month	.75

All Subscriptions by Mail Payable in Advance.

Entered at the Postoffice, Washington, D. C., as second-class mail matter.

Saturday, December 9, 1933.

Litvinoff in Berlin.

Maxim Litvinoff's happy diplomatic pilgrimage, which resulted in recognition of his country by the United States and in friendly agreements with Mussolini in Rome, suffered a ludicrous interlude in Berlin, but Litvinoff emerged with his reputation for sagacity unscathed.

The jovial Russian commissar arrived in the capital of Germany early Thursday morning, expecting to remain until Monday, when he was to meet William Bullitt, the new American Ambassador to Moscow, and go on to Russia with him. The intervening period was to be devoted to talks with Baron von Neurath, foreign minister, on Soviet-German relations and trade agreements.

German papers greeted Commissar Litvinoff with editorials of extravagant praise. They might have reduced a less astute man to grateful bows and smiles. But Litvinoff left the Russian Embassy, remained out of reach all day and in the evening quietly caught a train for Moscow, without seeing any German officials.

The best explanation is contained, perhaps, in a dispatch to the Philadelphia Public Ledger. The Hitler press, under instruction from Herr Goebbels, minister of propaganda and enlightment, and Dr. Rosenberg, who, next to Hitler, is the real director of German foreign relations, apparently were using the visit of Litvinoff to further Germany's fight on the league. Germany wants, of course, abrogation of the harsh terms of the Versailles Treaty, and Hitler policy has turned toward an effort to wreck the league as the custodian and implement of the treaty. The Nazi press—and there is no other now—was trying to make it appear that Russia had joined Germany's "league against the league."

Litvinoff and the Soviet government have no love for the Geneva agency. One of the classic stories in the Swiss city is of the day when Litvinoff said to the Disarmament Conference, "We don't give a damn for your league." But as the Public Ledger correspondent points out, if Russia is going to sell her favors, she wants something for them. Litvinoff, slipping out of Berlin, served notice effectively that if Russia is going to play Germany's game, then Germany must come, hat in hand, to Moscow. Litvinoff is much too shrewd to allow Dr. Goebbels to make propaganda at Russia's expense without meeting Russia's terms.

Nor is there any disposition at Moscow to play a German game without a great deal of sweeping away of old grudges. The Hitlerites have been unscrupulous in their denouncing of Communism for propaganda purposes. They attributed the Reichstag fire to the Communists at a time when such an imputation helped to stampede the German people into the embrace of the Nazis.

They have worked upon fears of Communism to such an extent that few Germans are able to talk rationally about Russia.

One of the most dishonest of all pieces of propaganda was a nation-wide appeal by the government for funds to be sent to "starving Germans in Russia," when a good many more Germans were starving inside the Reich. Nor were matters helped when the inept Dr. Alfred Hugenberg demanded of the London Economic Conference recognition of Germany's right to colonize in Russia. Hitler repudiated Hugenberg, but Litvinoff countered the demand by signing a series of nonaggression treaties that had for their real purpose the stopping of the German "urge to the East."

A great many things that have been said and done inside Germany are of no great moment in relations between the two countries, but they have been irritating and have colored the background in which discussions would be held. When that background was colored further by Nazi effort to propagandize Germany's cause at the expense of Russia, Litvinoff saw the trap, sidestepped it and added another diplomatic feather to his cap.

"The Soundest Money."

Gen. Johnson told the National Manufacturers Association that "from every measure of currency value—gold coverage, favorable trade balance, balanced budget—the Roosevelt dollar is the soundest money on the face of the Globe, now or at any other time."

If Gen. Johnson had stated that the dollar might be, and would be, one of the soundest currencies in the world if we chose to follow the policies essential to preserve its stability, few Americans would venture to differ with him. As the general says, the United States can pass the tests that normally would be applied to determine the soundness of a country's currency. For example, we have a favorable balance of trade on current account, notwithstanding the capital outflow which has caused the dollar to decline in value, and we also possess ample gold reserves. Moreover, although we are running a very heavy current deficit on emergency account, the Federal Government could rely confidently upon investment support for a liberal borrowing and spending program, if the people had confidence in the future of the dollar.

Gen. Johnson, however, neglects to mention one indispensable attribute of a sound currency, namely public confidence in the monetary system itself and in the fiscal policies of the Government. Without that confidence, no paper money can be sound; in fact, currencies redeemable in gold lose their soundness if there is a general fear that obligations to pay in gold may be repudiated.

It has become a habit with certain defenders of Administration policies to depict Congress as a body of men whose appetite for radical experimentation must be appeased in order to save the country from ruin. Thus we find Gen. Johnson warning his audience that criticism of the President's monetary policy may spur Congress into instantly imposing a fiat money law "that would wreck our economic system."

Such attacks upon Congress not only seem to be poor political strategy, coming from an adviser of the President, but they are opportunistic economic arguments that tend to divert attention from the real problems that confront the country. Gen. Johnson says that we must either permit the present uncertainty to continue or else invite the risk of Congressional inflation. As a matter of fact, the choice does not lie between these suggested alternatives, because a continued uncertainty regarding monetary policies is likely to impair confidence in the Government's credit and ultimately force resort to fiat money.

A fatalistic acceptance of things as they are will not protect us from a worse fate at the hands of Congress. It is much more likely to leave us without any choice at all.

Industrial Self-Government.

In his Friday night address, Gen. Johnson placed great emphasis upon the importance of industrial self-government through the agency of trade associations, indicating that governmental sanction and supervision should be confined to protection of the public interest and replacement of safeguards contained in the antitrust acts.

It is encouraging to find Gen. Johnson stressing the potency of the trade associations under the new regime. If business men felt assured that the Government intends to treat trade associations as independent and responsible policing agencies, equipped to give effect to codes that reflect the wishes of organized industries, the N. R. A. program would arouse less misgiving.

It would be futile to deny that a certain amount of official pressure had to be applied to nonconformist industrial minorities in order to secure adherence to codes. So long, however, as the completed trade agreements are supported by a representative majority within any given industry, the danger of governmental regimentation of formerly competing industrial units is minimized, especially if official supervision is of a general character. In fact, it looks as if the Code Administrator were seeking to popularize a conception of the N. R. A. akin to the ideal systems of which trade association secretaries dreamed in the days when an association was, in the words of Gen. Johnson, "a barely tolerated organization with about as much legal sanction and sustained effectiveness as an old ladies' knitting society."

To be sure, the business men who plead for the right to organize without fear of being prosecuted under the antitrust laws did not see the incorporation of wages and hours agreements in their wished-for codes of fair practice. But that, too, they might have been prepared for, had they studied the course of developments in other countries in which industrial organization under governmental supervision has been encouraged.

Taxing Tax Exempts.

It is reported that another attempt will be made during the coming session of Congress to provide for the taxation of hitherto tax exempt Federal, State, and municipal securities. Although no express provision of the Constitution prohibits Federal taxation of State obligations, such exemption has been held to be implied in the very nature of the relationship between the Federal Government and the States.

Furthermore, the weight of legal opinion supports the view that passage of the sixteenth (income tax) amendment did not alter the situation. Hence, it has been generally conceded—although certain senators are said to dispute the contention—that Federal taxation of State and local issues would necessitate passage of a constitutional amendment.

Consequently, it seems probable that we shall be compelled to wait a long time in order to obtain increased revenues through elimination of tax exemptions in case of public issues. However, that is no valid argument against undertaking to hasten passage of the required amendment, since the chief advantages derived from elimination of tax exempt securities would not come in the form of sudden additions to the tax revenues of the Federal Government. The more than $40,000,000,000 of partially or wholly tax exempt issues of Federal, State and local governments, now outstanding, would remain exempt in any case, since an effort to tax retroactively the income from such holdings would involve gross injustice and violate the terms of the contract between the bondholders and the issuing government.

By any standard of fairness and justice, only new issues of public securities would be affected by permissive elimination of tax exemption features. Furthermore, any revenues obtained from such taxation in the future would be offset to an indeterminate extent by the higher interest rates carried by taxable public issues. Under the circumstances, it may be asked why it seems worth while to change the existing system. The answer is that tax exemption encourages governmental extravagance, because it facilitates borrowing on especially easy terms. It tends also to bring about a concentration of Federal, State and municipal issues in the hands of corporate holders and wealthy individuals seeking to escape payment of high surtaxes.

Greater restraint in public borrowing and better distribution of government issues would follow if the income from such investments were subject to tax. But unless the Federal Government should decide to ignore the terms of the covenant with bondholders, the outstanding billions of tax exempt issues presumably will remain tax exempt, and those who regard elimination of such exemptions as a means of providing quick and abundant revenues will be disappointed.

Frankness.

A few years ago, when Sherwood Anderson was editor of two newspapers down in Smyth County, in the southwestern part of Virginia, his son decided, late one night, that it would be a good idea to redecorate the interior of a restaurant. It was first necessary, of course, to remove the marble top from the counter and change the appearance of the chairs. As a matter of fact, the story current at the time had it that young Mr. Anderson did not like even the appearance of the proprietor and was all for redecorating his features, too.

When the elder Mr. Anderson went to town next morning, he was acutely conscious, figuratively anyhow, that the people of Marion were pointing their fingers at him and saying: "Oh, yes, you've written about us and our little weaknesses and playgames. Now, what are you going to do about your son's?" Mr. Anderson answered the question in the next issue with a front-page account of his son's playful adventure, including the amount in cost to restore the restaurant and assuage the feelings of an irate magistrate.

The Anderson honesty has been matched by Scott Thomas, editor of the Richmond County (N. C.) Journal. On the front page of his paper, Mr. Thomas said that he, the "dry co-editor" of the paper, unfortunately mixed South Carolina corn with Pennsylvania beer in celebration of repeal and landed in jail, paying, next morning, $5.85 for his experiment.

"From general reports," said Mr. Thomas of himself wistfully, "he could have been charged also with being disorderly."

A Diplomat's Salary.

The experience of Francis White, American Minister to Czechoslovakia, illustrates what is happening to a great many career men in the diplomatic service. Mr. White has tendered his resignation reluctantly, because he has had 18 years in the service and at the age of 41 he is one degree away from an ambassadorship.

Mr. White's salary at Prague was $10,000. But, along with all other Federal employes, he had to take a 15 per cent cut. That brought him down to $8,500 a year. Besides, he had to contribute 5 per cent of his salary to the retirement fund of the State Department. That brought him down to $8,075. While Prague is not one of the expensive capitals in Europe, that is still a modest salary for a minister. But, while Mr. White had that many dollars from his salary, his dollars had 40 per cent less purchasing power than they did early in the year. When he changed them into crowns the $8,075 had the purchasing power of $4,845 gold dollars.

A Gloomy Outlook.
From the Indianapolis News.

First thing anybody knows, the man who doesn't like to work will be forced to think up some new excuses.

Who Would Be Disgruntled?
From the Atlanta Constitution.

An Arkansas man favors abolition of Congress. But if this is done, whom would the disgruntled write their letters to?

Mile Posts

A Parade of the Past From the Files of The Post.

DECEMBER 9, 1908.

PRESIDENT-ELECT TAFT presided and President Roosevelt was the chief speaker at a national conservation congress attended by 22 governors, among others. It was the President-elect's first appearance in Washington after the election and when he walked on the stage, President Roosevelt jumped to his feet and started the double-time clapping, continuing it until Judge Taft threw his head back in a great laugh. Both the President and the President-elect advocated a Federal bond issue for public improvements and praised Gifford Pinchot, Government forester, for his work.

ALBERT B. CUMMINS took his seat as senator from Iowa after 15 years of candidacy for the place. In the meantime he had been governor of Iowa three terms.

IN HIS ANNUAL message to Congress, President Roosevelt asked for: More battleships, national forests, national control of corporations, a greater share of wealth for workers who create it, a new currency system, postal savings banks and parcel post and immediate admission of New Mexico and Arizona into Statehood.

DECEMBER 9, 1913.

PRESIDENT WILSON went sightseeing about the Capitol and got lost. When he walked into the President's room, it was filled with tourists.

SENATOR DOUMERGUE, Radical-Socialist, formed a cabinet in France. Among its members were Joseph Caillaux, Rene Viviani and Albert LeBrun.

PRESIDENT WILSON received a delegation of suffragists, headed by Dr. Anna Howard Shaw, and told them, in effect, to take their case to Congress.

GUY GILPATRIC and J. R. Hall, aviators, announced that they would make the 1,234-mile flight from New York to Jacksonville, Fla., starting December 10. They expected to arrive at Jacksonville on December 17, the tenth anniversary of Wright's flight.

ADMIRAL PEARY, addressing the Ohio Society, told of the ravages of hunger for meat in the Arctic. He said that members of his party shot a musk ox and fell upon it, eating it raw, without salt or pepper.

DECEMBER 9, 1923.

DR. WILLIAM NORMAN GUTHRIE, rector of St. Mark's-in-the-Bowerie, defended the staging of Greek dances in the church.

THE MARX cabinet, in Germany, was given power to act without parliamentary ratification.

Training the Train Announcer.

Letters to the Editor

The Post welcomes letters from its readers. All communications should be signed with the writer's name. Upon publication initials or pen names will be used if requested. Letters should be limited to 300 words.

Educating Bankers.

To the Editor of The Post—Sir: Even to native Washingtonians, and sometimes more so to them, it is an amazing revelation what we find in this beautiful city of ours when we go out and look for things. One of the many unusual things, perhaps the most remarkable, is the District Bankers' Association in Washington. They have a school which the public should know about. During the existence of this fine institution thousands of its students have been usefully distributed among many banks in the United States.

Every night after their daily work the finest type of men and women assemble in the classrooms and listen intently to their teachers, practical bankers themselves, on the ethics of banking and on the intricacies of banking. Thus the students benefit themselves, they benefit the banks with which they are connected and, of course, the great public they serve is also benefited. Eighty per cent of the bank failures were caused, not through dishonesty, but by incompetency.

Men who succeeded in other walks of life made money in the shoe business or in the clothing business; they became bankers in the past without having acquired any special qualifications in this responsible profession. Now, however, the graduates of these banking schools, the young men and women who studied nightly, will be competent and specially trained. They will have an education similar to that of a university—the University of Finance or the University of Banks.

If one witnesses the earnestness of both the teachers and the students, he will realize the extraordinary usefulness of this institution. There are some amazing details that come to one while he is listening. Some of the questions asked and some of the answers given are such that as a depositor in one of the banks you will be thrilled and enlightened, and greatly interested.

To the best of my knowledge there is no such institution anywhere in Europe. Neither Germany with its efficiency, nor England, with its great banking system, has anything like this unique school, maintained and sponsored by the District Bankers' Association.

In one class, taught by Mr. Thompson, of the Washington Loan & Trust Co., there were some remarkable revelations displayed. Among them was the amazing item that the new deposit guarantee law, coming in effect on the 1st of January, and limiting the guarantee of the Government to $2,500 and less, covers 97 per cent of all depositors, and the remaining 3 per cent will be covered six months later. Some of the questions asked by the professors brought unusual answers. For instance, the question "What are the duties of the tellers?" brought the answer "To take care of stolen money."

Another interesting thing was that the female students' answers were more correct than the male students' answers.

GUSTAV FISHER.

"Not Constructive."

To the Editor of The Post—Sir: I consider such an article as the one published in your paper on November 27, "No Time for Compromise," by Ralph West Robey, quite unworthy of the high type of your paper. May I ask why you consider his article worthy of space in your paper?

I quite agree with you that constructive criticism of the President and the Administration has a decided, useful place in the press, and the President himself is surely not averse to such criticism. However, such reactionary thought as Mr. Robey puts forth, with no suggestion of what he personally considers "a monetary policy which will breed confidence," is not convincing.

Further on he says "day by day the Administration is pouring out funds far in excess of its receipts and week by week it is making plans for the spending of more and more billions." What does Mr. Robey suggest that we do about the unemployed? His idea is to let them starve, I suppose, if it interferes with a return to this mysterious confidence-breeding policy which he fails to elucidate for us. Surely he has heard that the budget is in better balance than it was at this time last year, when we were on the gold standard, and, furthermore, you might inform him that some arrangements have been made to finance the $3,300,000,000 public works program.

I do not profess to understand what the President is driving at, nor, apparently, does Mr. Robey. What I do object to is your giving space in your paper to the same sort of stupid criticism which you yourself would condemn editorially.

ALBERT A. SMOOT.
Alexandria, Va.

Alexandria Handles the Starling Question Her Own Way.

To the Editor of The Post—Sir: Have seen in the papers about the starlings, and how to serve them. Well! We in Alexandria "eats 'em." Yesterday morning one of the boys killed six with an air rifle, cleaned them and placed them in salt water over night, then today we had them for luncheon, cooked in a stew of potatoes, onions, rice and parsley (or flour dumplings may be substituted for the rice), served hot as the cookbooks say, with crackers, the large soda kind that can be crushed in the stew for the children. Let 'em cook until they fall to pieces if you like.

ALEXANDRIAN.
Alexandria, Va.

Charities and the Chest.

To the Editor of The Post—Sir: If I have a dog, I take care of it without the help of neighbors and do not call it charity. Therefore, I do think that it is not right to saddle the Community Chest with noncharitable hobbies like the Y. M. C. A., Scouts, Legion, &c. Give us real charity and let the people who are interested take care of the hobbies.

CHARLES JOHNSON.

William Lyon Phelps

Daily Talk About Books and Authors

Wisdom From Mark Twain

The Mark Twain Association offers every year a prize for the best list of quotations made from the works of the great humorist. It is a pleasure to look over the numerous contributions that are submitted; for they afford sufficient evidence that Mark was not only a humorist and a literary artist, but that he could pack into one sentence an immense amount of wisdom and knowledge of human nature.

Although he was not a churchmember, he gave the essence of the Christian religion as taught in the Gospels—"Let us endeavor so to live that when we come to die even the undertaker will be sorry." If all professed Christians lived like that, the membership of our churches would be increased.

"The weakest of all weak things is a virtue which has not been tested in the fire" would be a good footnote to George Eliot's novel "Romola" or Howells's novel "A Modern Instance."

Of Helen Keller—"She is the most mavelous person of her sex that has existed on this earth since Joan of Arc."

The immense superiority of letters, journals and diaries over formal histories and biographies in presentation of the truth is shown in Mark's saying, "How wonderful are old letters in bringing a dead past back to life and filling it with movement and stir of figures clothed in ruddy flesh."

Nature is not perfect. "I wish I had been born with false teeth and a false liver and false carbuncles. I should get along better."

(Copyright, 1933.)

Another Letter From a Bald-Headed Dad to His Red-Headed Daughter

By Robert Quillen

My dear Louise: My guess is that the lady meant no offense. Her remark seemed to you a thinly-veiled insult. It sounded that way. But you can't rely on sounds, and I shall tell you a little story to prove it.

When I was a boy in the West, far removed from the Negro influence that taught half of the Nation to discard "r", I often heard and sang a cheerful folk ballad that went like this:

Pomona, you shall be free;
Pomona, you shall be free;
Pomona, you shall be free,
When de good Lord set you free.

Hearing it so often, year after year, I tried to guess its origin and meaning. Who was Pomona? Was she some black heroine of old slave days?

Whoever she was, the name became popular. It was used as an exclamation. And it was given to jerk-water stations on various railroads and also to villages that became respectable towns.

Those who used it as a place name didn't mean to honor anybody especially; they just liked the name.

Well, years passed and I drifted into the Land of Cotton. And there I had the surprise of my life.

There wasn't any Pomona. The song was one made up by slaves, long years ago, and the freedom referred to was freedom from sin.

The slaves sang it like this:

"Poor mourner, you shall be free."

But of course they pronounced the first two words "Po' moanah" and it sounded like Pomona.

Think how a town must feel to discover that it is named Poor Mourner.

The point I am trying to make is that sounds will fool you if you don't examine what is behind them.

If you associate with many people, you won't get through a week without hearing some personal remark that sounds like a "dirty crack." At least it will sound that way to a super-sensitive person who is looking for trouble.

But you must judge people by their acts—not by their careless remarks.

Those who harbor malice will find something better than a cryptic remark to reveal it. They won't leave you in doubt.

Overlook casual remarks that might mean something ugly. Your feelings will be hurt often enough without clawing them with every careless remark of a well-meaning friend.

Love, Dad.

(Copyright, 1933, Publishers Syndicate.)

Along the Potomac

With

Carlisle Bargeron

ALTHOUGH there is no reference to it in any of the histories, I always have thought one of the most heartless phases of the World War was the practice of the Stars and Stripes, the A. E. F. newspaper, of reprinting letters which soldiers had written to their sweethearts at home, telling of being under fire, and then pointing out that the young gallant was serving somewhere in the S.O.S. It used to make the particular letter writer feel like a fool among his fellows. He wouldn't be able to hold up his head for days.

BARGERON.

Any one who has ever been in a war knows that half the fun is in writing your sweetheart telling her that the shells are cracking all around you, that the next one may be your end, but that you will go to your death rejoicing for her, that you will have spilled your blood in her behalf.

* * * *

IT was heartless, but it was funny, when the Stars and Stripes would reprint these letters. "My darling," a letter would read, "the Germans are out there facing me. In a few minutes I must go over the top. It will probably be my last time, but I do not care. I am willing to give my life in order that you may be safe. With all sorts of love and kisses, Joe Smith."

The diabolical editors would get this letter in some way, usually through its being reprinted in the paper back home, and after presenting it in all of its heroic splendor, would add:

"Private Joe Smith at the time he wrote this was peeling potatoes at Bordeaux."

Then what a laugh it would be on Private Joe all over the A. E. F.

* * * *

A LOT of letters undoubtedly were made up, but some unquestionably were genuine. The result, however, was that letter writing from the A. E. F., or rather the telling of heroic exploits, was held down to a minimum. A fellow was almost afraid to say anything, even if he had been on the sharp end of a bayonet.

Well, the only point in recalling this is to say that sometime ago it occurred to me that some of the Young Liberals might be writing home similar letters about their experiences in the Revolution. And sure enough they are.

At considerable expense—and this column knows no limit when it comes to giving its readers, both of them, the very best—a lot of these letters have been obtained and will be reprinted here for our delectation from time to time.

* * * *

THEY will prove educational in that they reveal the inner feelings and thoughts of these boys as they do battle here, unequipped and with a hard winter coming on! Sometimes it is possible to detect a note of despair, a feeling of desperation at the hopelessness of the task.

How they are billeted in modest quarters and how they have to keep guard all night to prevent a reactionary from making a change in some bill they have erected, how they must ever be on the vigil against sniping and the undermining of a masterpiece—all of this, and also the tender expressions of love for the sweethearts whom they left behind, will be found in this highly illuminating literature. It is the story of boys at war.

* * * *

OH, of course, there will be moments when we will laugh at the heart outpourings of these youngsters, of their avowals that they are willing to continue to suffer for the little girl back home, but then they will carry us back to the days when we, too, were full of romance and adventure and did the same things. Ah, they will carry us back over the years, back over the trail, that's what they will do; and in the end we will have a greater appreciation of these boys, and realize that the men of tomorrow will be made of them.

Just Folks.

By Edgar A. Guest.

The Way With Care.

Time shall each hurt repair,
Sad heart and glum.
The present days of care
In years to come
Shall in some memoried hour
Be looked upon
As is the first spring flower
When winter's gone.

The heartache and the pain
Shall lose their sting,
Men will look back again,
Gladly remembering
How they were sore beset,
Frightened and baffled, too,
Recalling hardships met,
All, all braved through.

This is the way with care.
It frets us now,
Bludgeons us to despair,
Yet in review, somehow,
Far from the doubts and fears
And all the anxious hours,
Softened by passing years
We proudly call it "ours."

(Copyright, 1933, Edgar A. Guest.)

AMERICA'S OLDEST DEED.

Believed the oldest in America, a deed dated 1687 and assigning an 11-acre strip of land on the Mohawk River is in the possession of Mrs. Albert C. Morenus, of Schenectady, N. Y. The ancient document is on real sheepskin and is inscribed in English script with what appears to be waterproof ink, says the Wall Street Journal. It is as legible as if it were written yesterday, Mrs. Morenus said the parchment was handed down in her family from father to son, until it came into possession of her father.

Pan-American Parley Begins On Chaco War

Subcommission Confers With Delegations at Montevideo.

Montevideo, Uruguay, Dec. 8 (AP). At the request of the Pan-American Conference, its subcommission on the Chaco war today began individual conferences with delegations to determine their views on courses to stop the conflict between Paraguay and Uruguay.

First conversations of the subcommission headed by Gabriel Terra, president of Uruguay, were described as hopeful.

The official version of the reply of Cordell Hull, Secretary of State of the United States, to the debt moratorium proposal of Dr. Jose Manuel Puig Cassauranc, foreign minister of Mexico, made on December 5 in an executive session of the steering committee, was published in the conference report today.

It quoted Mr. Hull as saying he believes all governments in a position to do so should act similarly to the United States, by raising prices to "normal" levels.

Prices Before Stabilization.

"Once that price level reaches the point where it is considered normal," Mr. Hull was quoted as saying, "interested countries may begin to consider means of stabilizing exchange."

He said he favored the frankest discussion of debts although their private character made it impossible for the United States to vote for the Puig resolutions.

"Permit me to say in the frankest manner the international bankers have always obstructed the Roosevelt Government with all the forces at their disposal and continue to do so at present," he said.

The Inter-American Commission of Women unanimously voted to recommend to the conference a treaty giving women equal political and civil rights.

Two More Join Peace Pact.

Discussion of the Saavedra Lamas Anti-War Pact which was designed to become Pan-American in scope, resulted in a tribute to its author, Dr. Carlos Saavedra Lamas, foreign minister of Argentina.

Venezuela and Guatemala announced they would sign the treaty which went into effect in October when approved by Argentina, Brazil, Chile, Mexico, Uruguay and Paraguay.

J. Reuben Clark, United States delegate, said his country reflected principles of the pact, having sought always to settle disputes peacefully.

Sea Kidnaping Rouses Canada

Serious Charges Threaten Police Abductors Held on French Island.

Halifax, N. S., Dec. 8 (AP).—Canadian officials today began a movement to return for trial the crew of the cutter Kromhout, who were arrested last night on St. Pierre, small French island off the coast of Newfoundland, as they sought to land with four members of the Royal Canadian Mounted Police Force they had kidnaped.

With charges to be brought against them as yet undisclosed, the Kromhout crew, alleged rumrunners, remained in jail at St. Pierre, and their recent captives returned to duty.

A dispatch from Ottawa said the department of justice had taken steps to bring charges which will result in extradition proceedings if necessary.

Charges may be of a much more serious nature than one of violation of customs laws, it was said. Involved diplomatic exchanges between Ottawa and Paris were not anticipated.

Authorities at St. Pierre arrested the men as they attempted to come in under cover of darkness.

Mob Fury Abates After Body Burning

Kountze, Tex., Dec. 8 (AP).—The mob spirit which flared here in the burning of the body of David Gregory, Negro, accused of assaulting and killing a white woman, had died out tonight, and county officials expressed belief there would be no further trouble.

A mob of 400 seized Gregory's body from Sheriff Miles Jordan last night after the Negro had been slain by officers while resisting arrest and dragged it behind an automobile for two hours. The body then was burned.

The mob threatened to go to the county jail for one of three Negroes arrested and questioned in the belief that he had known Gregory's whereabouts, but desisted when the sheriff warned he would protect his prisoners.

The Lee House Says-

Humanizing a hotel is not hard to do if you think that way, for, after all, hospitality is an attitude that only needs a friendly purpose to be sincere.

It's an excellent idea!

ATTRACTIVE MONTHLY RATES

Every room with bath

15th and L Sts. N.W.

Phone: District 4800

Mexican Nominee

Wide World Photo.

GEN. LAZARO CARDENAS, former Minister of War, who has been nominated as National Revolutionary Party candidate for the Mexican presidency.

Events Today

Meeting—Mount Pleasant Citizens Association, Mount Pleasant Branch Library, 8 p. m.

Dance—Veterans' Administration Welfare Association, Mayflower Hotel, 8 p. m.

Luncheon—Association of Private School Teachers, Mayflower, 1 p. m.

Dinner—Delta Sigma Pi Fraternity, Mayflower, 7 p. m.

Meeting—Gridiron Club, Mayflower, 12 p. m.

Dinner—Gridiron Club, Mayflower, 7 p. m.

Meeting—Post Office clerks, Hamilton, 10 a. m.

Dance—Sigma Theta Sorority, Hamilton, 8 p. m.

Card party—William F. Hunt chapter, O. E. S., 3418 Thirty-fourth Street northwest, 8:30 p. m.

U. S. Subsidies Revealed as Aid To British Ships

Senate Probers May Call Lindbergh in Air Mail Inquiry.

The Senate committee investigating ocean and air mail contracts heard yesterday that British steamship lines, through conference agreements on rates, benefited by subsidies granted the American West African line.

This was the interpretation put by Chairman Black (Democrat), Alabama, upon the testimony of Oakley Wood, vice president of the company.

Under sharp questioning by Senator Black, Wood said his company had entered conference agreements with a British line which also operated to the West coast of Africa, by which the two competitors agreed on freight rates.

In explaining what he called a "vicious practice" after the hearing, Senator Black declared that through such agreements American funds for shipping subsidies went to foreign lines engaged in trade in competition with the American merchant marine.

The hearing was adjourned until Tuesday, when a week's investigation into stevedore operations will begin.

Investigation into air mail contracts may begin before Christmas. Questioned about the possibility of Col. Charles A. Lindbergh's appearance in connection with the investigation of the Pan-American Airways, Black said:

"Any responsible officers who can tell us about the company's operations will be called."

Capone's Beer Hustlers Get "Break" in Repeal

Chicago, Dec. 8 (AP).—Repeal of prohibition worked out quite nicely today for 20 men accused of operating Capone syndicate breweries in the old days.

They pleaded guilty before Federal Judge James H. Wilkerson and were let off with $25 fines, in contrast to the long sentences they might have expected a few years ago. Among them was Bert Delaney, Capone's chief brewer of illicit beer.

Insull's Refuge Fight Delayed

Canadian Court Postpones Hearing to Dec. 19 on Legal Move.

Toronto, Dec. 8 (AP).—A hearing on a motion seeking the discharge of Martin J. Insull from custody, his latest move against extradition to the United States, was postponed today until December 19.

The former Chicago public utilities operator was committed for extradition by a ruling of Justice A. C. Kingstone last week and the motion was, in effect, an appeal from that decision.

Justice W. H. Wright, of the weekly chambers court, who ordered the postponement, has suggested the respective counsel agree to a dismissal of the motion, thus permitting Insull's counsel to appeal directly to the Ontario Appellate Court.

The attorneys, however, were unable to reach an agreement during a conference lasting an hour and a half and returned to confer with Justice Wright. Postponement of the hearing followed. Insull's bail of $10,000 was renewed.

Insull is wanted in Cook County, Ill., for trial on charges of embezzlement.

WOODWARD & LOTHROP

The Christmas Store

LUGGAGE

GLADSTONE BAGS of top-grain pigskin, will please the man who travels. Center partition has two pockets and shirt fold. 24 and 26 inch sizes; black or brown $15

Others, $12.50 to $60

DRESSING CASES, like these, find favor with men because they fold up into a small compact case when traveling, and have Talon fasteners for easy closing and opening. Black or brown top-grain cowhide, fitted with ten toiletry requisites .. $7.50

Others, $5 to $25

Initialed Without Charge

LUGGAGE, FOURTH FLOOR

WARDROBE CASES are liked by every feminine traveler, especially these that carry from 6 to 10 dresses and complete accessories. 18-inch size, in black or brown topgrain cowhide $16.50

Others, $12.50 to $27.50

FITTED CASES are gifts every woman welcomes. These—of top-grain cowhide—have an unusual assortment of ten fittings; various colors. 18-inch sizes, in black or brown $15

Others, $10 to $85

Initialed Without Charge

LUGGAGE, FOURTH FLOOR

WOODWARD & LOTHROP

The Christmas Store

A—HUGE CLASP on a well-turned-out leather envelope—and you have one of the smartest street bags we have seen....$10

B—ALLIGATOR proves its chic for sports and street, in this envelope with its extra pockets—black or brown..........$7.50

—and here are some reasons for the heavy besieging of the bag section, from now until "the night before Christmas."

C—LUNCH BAG—it is called—this suede affair with a carved prystal handle—as chic as it is huge $16.50

D—DUPLICITY is countenanced when it occurs in a smart calf bag—which acts as under-arm bag or has a handle—as you like it $13.50

E—FORMAL ANTELOPE—with the increasing vogue for formal afternoon clothes, this bag is perfect $10

F—PEARLS GALORE (imitation), but exquisite—for the frame of this chic little evening bag $5

G—FRENCH BROCADE, and a beautiful, jewelled clasp, make one of the most distinctive evening bags $13.50

H—VELVET MUFF, a perfect accessory for afternoon; the huge prystal ring works the slide fastener $10

I—OSTRICH makes another muff, delightful for the debutante of the family $5

J—CARVED DULL METAL is responsible for the extreme distinction of this formal afternoon bag, in black furry fabric........$25

Other Handbag Gifts, $3 to $55

HANDBAGS, AISLE 8, FIRST FLOOR

Joint Returns Urged to Raise Income Levies

Proposal Claimed to Add $50,000,000 Faces Opposition Today.

The House Ways and Means Committee today will debate a proposal to increase revenues from income tax revision by another $50,000,000, bringing the total estimates of possible savings to $320,000,000, it was learned last night.

The proposal, beset with many legal difficulties and united opposition by a block of eight States having community property laws, would require the filing of joint returns by husband and wife.

In eight States now having community estate laws, it is possible for a married couple to submit two sets of returns, regardless of whether the income was earned wholly by one of the parties. Internal Revenue actuaries point out this enables such couples in many cases to miss the higher income brackets and reduce the amount of their tax.

The proposal has a vigorous opponent in Representative Samuel B. Hill (Democrat), Washington, chairman of the subcommittee investigating taxation, and a representative of one of eight States having community property laws. The other seven States are California, Texas, Arizona, New Mexico, Idaho, Nevada and Louisiana.

The proposal originally was made nearly a decade ago, and passed the House, but was defeated in the Senate. Representative Hill claims attempts to collect taxes in the manner proposed have repeatedly been repudiated by the United States Supreme Court. He proposes to cite four Supreme Court rulings on the subject at today's hearing, insisting that only by a constitutional amendment could legal obstacles be overcome.

Iowa Girl, Former Gandhi Aid, Ill

Nila Cram Cook Refuses Medical Examination.

Calcutta, India, Dec. 8 (AP).—Nila Cram Cook, who entered a hospital here Tuesday after disappearing from a New Delhi hotel, was reported today to be resting quietly.

The former Iowan, who recently quit the Mahatma Gandhi's seminary, refused, however, to undergo a medical examination, Capt. D. Ahmed, the police surgeon, said.

Miss Cook constantly complained about being kidnaped.

24 Refiners Agree To U. S. Oil Curb

Continued from Page 1.

purchases for allocation among other refiners.

Under this provision it would be impssible to squeeze a small refiner unable to obtain supplies of crude. Rather than attempting to put the small independent concern out of business, the big companies agree to come to his assistance. To carry out these provisions, the companies propose to establish a fund by assessment of companies on the basis of their production.

Membership in the National Petroleum Agency will be open to all units of the petroleum industry until January 1, 1934. The board of governors of the agency will consist of one governor nominated by each member. The governors will elect an executive committee of five members. The organization will continue until June 15, 1935, unless dissolved by a majority vote of the governors.

Regardless of the agreement, however, members are free to petition the planning and coordination committee of the petroleum industry, or the President, to fix minimum prices.

Regional Units Provided.

The marketing agreement will be administered by six regional stabilization committees. These committees will rule in case of dispute over local competition.

Changes in the margins provided in the marketing agreement for distributors and retailers can be made on vote of 75 per cent of the refiners who signed.

An additional provision compels cancellation of present contracts as rapidly as possible and substitution of a standard form of contract.

The refiners further agree that all of the provisions of the understandings may be canceled at any time by the President if he finds them contrary to public interest.

The refiners who have signed either or both the agency agreement and the marketing agreement are:

Refiners in Agreement.

Socony Vacuum Corporation, Sinclair Refining Co., Cities Service Oil Co., the Texas Co., Standard Oil Companies of New Jersey, Connecticut, Indiana, Ohio and California; Atlantic Refining Co., Barnsdall Corporation, Pure Oil Co., Sun Oil Co., Continental Oil Co., Phillips Petroleum Co., Gulf Refining Co., Shell Union Oil Corporation, Deep Rock Oil Corporation, Amarado Petroleum Co., Simms Petroleum Co., Plymouth Oil Co., Skelly Oil Co., Mid-Continent Petroleum Corporation and South Penn Oil Co.

Meanwhile, Secretary Ickes announced steps have been taken to speed prosecution of oil code violators. He said he had transmitted to the attorney general for prosecution 11 additional violations of production regulations.

Others Under Consideration.

The 11 cases involve refineries and dealers in Tennessee, Texas, Louisiana, Maryland, Colorado and California. Most of them concern wages and hours of work, marketing practices and improper posting of prices and taxes.

In addition to the 11 cases certified, Ickes has seven others under consideration. One is in the District of Columbia. The others are in Texas, Oklahoma, Colorado, Tennessee and Georgia.

Special agents of the Interior Department, Ickes said, have gone into every State investigating charges of oil code violations.

The Post's Daily Legal Record

DAILY LEGAL RECORD.
Friday, December 8, 1933.

Court of Appeals.

Present: Chief Justice Martin, Associate Justices Robb, Hitz and Groner.

Emory P. Boynton, Frederic L. Kirgis, Ezra E. Roddis and J. Kennard Cheadle are admitted to this practice.

No. 5932. Cramer vs. Aiken; argument commenced for appellant by Mr. John H. Burnett, and concluded for appellee by Mr. Frank T Fuller.

Nos 5924, 5925, 5926. Chevy Chase Dairy vs. Mullineaux et al.; argument commenced for appellants by Mr. L. S. Bendheim, continued for appellees by Mr. John H. Burnett, and concluded by Mr. S. H. Fischer, for appellants.

Adjourned until Monday, December 11.

District Supreme Court.

Assignment Commissioners' Office.

Assignment for Monday, December 11—Law cases:

No. 567. Nichter vs. C. & P. Telephone Co. Attys., S. W. McCart—G. P. Hoover.

No. 720. Wolfe vs. Whelan Drug Co. Attys., H. S. Ward—Frost, Myers & Towers.

Adm. 44771. In re estate of L. O. Hamilton. Attys., W. E. Leahy, E. B. Sullivan—W. G. Gardiner.

No. 628. Lacavera vs. Societa Arti, &c. Attys., A. L. Newmyer—H. A. Grant.

No. 529. Drury vs. Murphy & Co. Attys., J. A. Rafferty—A. G. Nichols.

No. 615. Eastman vs. Laskey et al. Attys., M. P. Friedlander—S. Gordon.

No. 1. Marsh Elevator Co. vs. Title & Inv. Co. Attys., E. L. Jones—H. I. Quinn.

No. 337. Calvert vs. Calvert, admr. Attys., G. D. Horning, jr.—E. L. Jones, A. Phelan.

No. 299. Lehigh Structural Steel Co. vs. Rust Engineering Co. Attys., H. W. Wheatley—J. T. Sherier.

No. 476. Jeffries vs. Capital Traction Co. Attys., A. L. Newmyer—E. L. Jones.

No. 683. Rapaport vs. Franklin. Attys., Lavine & Lavine—S. D. Willis.

Adm. 44680. In re estate of Sarah Phillips, dec. Attys., G. A. Parker—J. K. Polk.

No. 65. Palumbo vs. U. S. Attys., J. O. Wrightson—J. W. Wood.

No. 535. Cole vs. Pennsylvania R. R. Co. Attys., A. L. Newmyer—G. B. Craighill.

No. 650. Wood vs. Standard Oil Co. Attys., J. H. Burnett—H. I. Quinn.

No. 703. Lewis vs. Elevator Supplies Co. Attys., J. F. Bird—J. H. Covington, S. Gordon.

No. 371. Goldnamer vs. Bou. Attys., S. Hirshman—J. F. Konieczny.

No. 730. Merrill vs. S. S. Kresge Co. Attys., R. Neudecker, W. C. Ashford, C. O. Thomas—Clephane & Latimer, G. L. Hall.

No. 629. Scuderi vs. Kaufman. Attys., J. F. Reilly—T. O. Nichols.

No. 632. McManus vs. Heidenreich et al. Attys., W. E. Barton—J. T. Sherier.

No. 729. Adams vs. Blue. Attys., J. Resnicoff—C. B. Rhodes.

Adm. 42672. In re estate of W. H. Marshall, dec. Attys., A. C. Keefer, Millan & Smith—C. H. Hemans.

No. 82620. Tractenberg vs. Raybestos. Attys., J. F. Reilly—Nexlaser, Turco.

Equity Court.

No. 226. Strasburger vs. Tuck Cheong. Attys., L. A. Block, M. Strasburger—O'Shea, Burnett, Goldstein.

No. 62. Siggers vs. Siggers. Attys., Kelly & Nicolaides—R. Neudecker.

No. 55658. Biondi vs. Ambassador Garage. Attys., R. M. Hudson—M. Strasburger, S. Fleishman.

No. 34. Krueger vs. Coe, Commissioner. Attys., N. Littell—T. A. Hostetler.

No. 230. Doherty vs. Coe, Commissioner. Attys., J. A. Stone—T. A. Hostetler.

No. 243. Gordon vs. Gordon. Attys., N. C. Turnage—W. C. Gardiner, jr.

No. 245. Mihalick vs. Mihalick et al. Attys., J. B. Fitzgerald—D. E. Smith.

No. 76. Bankers Consolidated vs. Pickford et al. Attys., M. Strasburger—Peelle & Lesh.

No. 185. Seghers vs. Coe, Commissioner. Attys., J. W. Milburn—T. A. Hostetler.

No. 227. Gen. Fin. Co. vs. Miller. Attys., N. Miller—P. W. Austin.

No. 198. Gingell vs. Gingell. Attys., J. A. Kaufmann—J. C. Turco.

No. 148. Taylor vs. Taylor. Attys., T. O. King—W. A. Coombe.

No. 98. Carpenter vs. Carpenter. Attys., N. A. Dobbins—V. B. Lowrey.

No. 110. Cadle vs. Cadle. Attys., R. Neudecker—George McNeill.

No. 208. Messler vs. Havey. Attys., Bailey & Larson—H. F. Reilly.

No. 596 Murgia vs. Garland. Attys., F. F. Nesbit, J. L. Edgerton—T. L. Dodson, M. F. O'Donoghue.

No. 184. Amer. Fork & Hoe Co. vs. Coe, Commissioner. Attys., D. A. Gardiner—T. A. Hostetler.

No. 247. Darling vs. Darling. Attys., R. Neudecker—L. B. Arnold.

No. 248. Hartig vs. Hartig. Attys., R. Neudecker—H. Gilligan.

No. 249. Manuel vs. Manuel. Attys., G. Paregol—Jeffords & Dutton.

No. 250. Perry vs. Perry. Attys., E. A. Beaubian—M J. Colbert.

No. 251. Hanon vs. Hanon. Attys., E. C. Dutton—D. L. Riordan.

No. 252. Stroman vs. Stroman et al. Attys., P. W. Austin—N. A. Dobbins.

No. 257. Haussman vs. Kimmel et al. Attys., Douglas, Obear & Douglas—Mason, Fenwick & Lawrence—W. J. Lambert, R. H. Yeatman.

Motions Court.

Mr. Justice F. Dickinson Letts presiding; William W. Stickney, clerk.

No. 2452. Bankruptcy in re Swartzell, Rheem and Hensey Co.; trustees permitted to sell certain notes. Attys., Leon S. Tobriner, Michael M. Doyle et al.

No. 81831. E. V. R. Sweet vs. Blaine Mallan; continued for trial to January 15, &c. Attys., Robert H. McNeill, Herbert S. Ward—Charles H. Merillat.

No. 53919. National Woodworking Corporation et al. vs. Harry Wardman et al.; pro confesso ordered. Attys., Brandenburg & Brandenburg—Douglas, Obear & Douglas et al.

No. 46507. Sarah Agnes Smoot vs. Charles E. Smoot; returnable December 14. Atty., Needham C. Turnage.

No. 56032. Grace B. Everett vs. William M. Seay, trustee, et al.; E. D. Campbell appointed with George P. Lemm as receivers; bond, $10,000. Attys., George P. Lemm—Douglas, Obear & Douglas.

No. 56273. Globe Indemnity Co. vs. F. G. Mathews et al.; order for partial distribution. Attys., Kelly & Nicholaides—H. Winship Wheatley.

No. 56036. Van E. Thompson et al. vs. Valentine Heintzel, heirs of &c.; decree establishing title by adverse possession. Attys., George Elliott—C. J. Dowd.

No. 56499. Evelyn M. Brall Harris vs. Charles Harris; defendant enjoined. Atty., Raymond Neudecker.

No. 56534. Isabel R. Maddox vs. Margaret B. Weller, trustees, et al.; order substituting trustee. Atty., Harry J. Kane, jr.

No. 56437. Bessie L. Campbell et al. vs. Harry G. Eckhardt et al.; returnable tenth day. Atty., Aubrey St. C. Wardwell.

No. 56133. Ruth C. Pearson vs. Kate M. Jaquette; order substituting trustees. Attys., Quinter & Sothoron.

No. 56221. Edgar W. McCormack vs. Charles J. Harrah et al.; motion to strike certain papers from files granted. Attys., Charles Linkins, W. E. Richardson, John W. Fihelly, Geo. A. Rover, Daniel Dunning.

No. 56353. May McDaniel vs. Charles W. McDaniel; returnable two days, &c. Attys., Nita S. Hinman—W. H. Mitchell.

No. 56487. Continental Life Ins. Co. vs. Continental Building, Inc.; decree substituting trustees. Attys., J. T. Eason—V. B. Lowrey, Richard L. Merrick.

No. 2873. Bankruptcy, in re Grace de Benque; discharge ordered.

No. 83137. Jack E. Burke vs. Russell K. Hollingsworth; motion to strike amended affidavit of merit withdrawn. Attys., Foster Wood—Richard L. Merrick.

No. 83219. Clarence P. Cunningham vs. Washington Times Co.; demurrer to second plea withdrawn. Attys., R. L. Merrick, L. B. Arnold, J. Venezky—W. J. Lambert.

No. 82995. Eugene Houghton vs. Ivor Massey et al.; motion of Ivor Massey to strike part of declaration denied. Attys., Toomey & Toomey—Frost, Myers & Towers.

No. 52376. Walter M. Ballard Co. vs. The Shoreham Hotel Co.; receivers instructed. Attys., Peyser & Edelin—W. C. Sullivan et al.

No. 47793. William R. Shelton vs. William Steuart, heirs of, &c.; order to release exhibits. Atty., M M Doyle.

No. 35358. In re dissolution of First National Fire Ins. Co.; compromise authorized. Attys., J. S. Easby-Smith—W J. Lambert, Crandal Mackey et al.

No. 54726. Ambrose Shief, jr., vs. William H. Ware, &c., administrator; report of trustee ratified and distribution authorized. Atty., Mark P. Friedlander.

No. 50797. Daisy F. Cadle vs. John R. Cadle et al.; order for commitment. Attys., Ray Neudecker, J. M. Boardman—George E. McNeill.

No. 55904. Clarence Hall vs. Ella E. Hall; returnable five days Attys., J. D. de Leo—Joseph E. Surdci.

No. 54323. Rose Sickle vs. Henry Sickle; continued to January 15. Atty., J. B. Stein.

No. 55541. Helena E. Merkling vs. Robert C. Baldwin, receiver; investment approved. Attys., Joseph A. Rafferty—Sherley, Faust & Wilson.

No. 55476. Martha Niessing vs. John Niessing; returnable December 15. Attys., William B. Wright—Leo Schlossberg.

No. 54235. The Capitol Realty Co. vs. O. E. Howe et al.; continued to January 3. Attys., Kelly and Nicolaides—E. Hilton Jackson.

No. 81288. Margaret E. Holt vs. Cora Holt; motion to advance cause denied. Attys., Ralph A. Cusick—E. L. Culver.

No. 8336. Cafritz Construction Co. vs. Arthur R. Parker et al.; demurer to declaration overruled; motion to strike denied. Attys., Milton Strasburger—R. M. Hudson.

Municipal Court No. 2260. W. S. Hoge & Bro. vs. Capital Wholesale Grocery Co. et al.; oral examination of garnishee granted. Attys., J. Barret Carter, George S. Warner, jr.

No. 56441. Helen C. Balderson vs. James Balderson; alimony pending hearing awarded. Attys., Karl Kindleberger—R. W. McCullough.

No. 56539. Charles H. Weston et al. vs. William C. Miller et al.; order substituting trustee. Atty., Edgar Turlington.

No. 56496. Bessie L. Campbell et al. vs. Robert B. [illegible] trustee, et al.; [illegible] Atty., [illegible] Showalter.

In re [illegible] Commercial [illegible]; order for sale of certain assets. [illegible]

No. 54623. Brotherhood of Locomotive Firemen & Enginemen vs. Georgia Southern & Florida Railway Co.; [illegible] Attys., O. M. Morris, Paul F. [illegible]

Assignment for Monday, December 11—Note: All orders must be presented in open court at 10 o'clock A. M.

No. 56506. Kennedy vs. Gilmore. [illegible]

No. 56451. Smallwood vs. Smallwood. Attys., [illegible]

No. 56221. Herndon vs. Herndon. [illegible]

No. 56506. Smith vs. [illegible]

No. 55054. Fidelity & Dep. Co. of Maryland vs Jagar, jr. Attys., Douglas, Obear & Douglas—Burkhart & Quinn.

No. 56310. In re Burkhart M. Knobel. Attys., Fleharty—Bell.

No. 56202. Davis vs. Blackey. Attys., Wagshal—King.

No. 53304. Carpenter vs. Carpenter. Attys., Dobbins—Lowrey.

No. 8331. Home Credit Co. vs. Mater. Attys., Hoffman—Long.

No. 56414. Beale vs. Beale. Attys. Langford—Neudecker.

Circuit Court 1.

Mr. Chief Justice Alfred A. Wheat presiding; Harry B. Dertzbaugh, clerk.

No. 678. In re Simon B. Wiseman; requisition denied.

No. 81599. Edgar Browning, jr., vs. Liggett & Myers Tobacco Co.; jury sworn and respited to Monday. Attys., Charles F. Sanford, George H. Happ—Frost, Myers & Towers.

No. 81085. Helen Davis vs. Joseph Bordow; jury sworn and verdict and judgment forthwith for plaintiff against defendant for $200, without interest or costs. Attys., C. C. Collins, H. A. Schweinhaut—S. W. McCart.

No. 75762. Eugene J. Franklin vs. Y. S. A.; appeal noted; time within which to file bill of exceptions extended to December 27. Attys., L. Harold Sothoron—J. W. Wood.

Circuit Court 2.

Mr. Justice Daniel W. O'Donoghue presiding; R. E. Lee Goff, clerk.

No. 81459. Harry C. King vs. Capital Traction Co.; trial resumed and cause given to jury; verdict for defendant. Attys., Crandal Mackey, Franklyn Yasmer—Edmund L. Jones.

Circuit Court 3.

Mr. Justice O. R. Luhring presiding; George Watts, clerk.

Nos. 78000 and 78001. Edith Hopkins et al. vs. District of Columbia; trial resumed and cause given to jury. Attys., Cromelin & Laws—Robert E. Lynch.

No. 72174. Riggs National Bank vs. H. W. Barnum; trial of right of property by court without jury had and finding for Barnum and garnishment released. Attys., Walter A. Johnston—Vernon B. Lowrey.

Circuit Court 4.

Mr. Justice James M. Proctor presiding; J. Wesley Gardner, jr., clerk.

No. 77895. James Callas vs. Independent Taxi Owners Assn. et al.; trial resumed and jury respited to Monday. Attys., John U. Gardiner, Eugene E. Anderson—Alfred D. Smith.

No. 80839. Anna Colbert vs. Mrs. Andree F. Dent; memorandum filed overruling motion for new trial and judgment on verdict against defendant for $95 and costs. Attys., O'Shea, Burnett & Goldstein—Henry I. Quinn.

No. 80840. Cyprian Colbert, jr., vs. Andree G. Dent; motion overruled; judgment on verdict against defendant for $2,000 and costs. Attys., O'Shea, Burnett & Goldstein—Henry I. Quinn.

No. 82424. U. S. ex rel. Olson et al. vs. A. W. Mellon et al.; memorandum filed; demurrers of five defendants to declaration each severally sustained without leave to amend; judgment for all defendants against plaintiffs for costs. Attys., C. A. Russell—J. W. Fisher.

No. 83291. U. S. ex rel David Olson vs. David H. Blair et al.; demurrer of defendant Blair to declaration sustained Attys., H. F. McConnell—J. G. Korner, F. W. Hill, jr.

Equity Court 1.

Mr. Justice Jennings Bailey presiding; Russell P. Belew, clerk.

No. 52848. Margaret Beuchert vs. Charles Beuchert; decree for limited divorce. Attys., Ray Neudecker, J. M. Boardman—David Wiener.

No. 54175. Evelyn L. Tucker vs. Russell R. Tucker; interlocutory decree for annulment. Attys., F. B. and C. B. Rhodes—G. L. Hall.

No. 54397. Dorothy L. Wamsley vs. Urcle O. Wamsley; decree dismissing bill. Attys., R. A. Harman—James A. McDonnell.

No. 54198. Radio Condenser Co. vs. Commissioner Coe; hearing resumed and continued for argument to December 18. Attys., Sturtevant, Mason & Porter et al.—T. A. Hostetler.

No. 53872. Wach vs. Commissioner Coe; hearing commenced and briefs to be submitted. Attys., H. C. Parker—T. A. Hostetler.

No. 53336. Woodridge Langdon Savings & Commercial Bank vs. Vernon G. Owen, trustee, et al.; order declaring surplus funds as belonging to plaintiff and for payment out of court registry. Attys., John L. Fowler—Joseph T. Sherier.

Equity Court 2 and District Court 1.

Mr. Justice Jesse C. Adkins presiding; Williams F. Lemon, clerk.

No. 55640. M. Gwenllian Jarrett vs. Charles Scott Jarrett et al.; hearing commenced and concluded; interlocutory order signed. Attys., Marie A. McCathran—Joseph D. Di Leo.

No. 53226 Robert Zipf vs. Jean Compton Zipf; interlocutory decree for annulment. Attys., George D. Horning, jr.—Alfred M. Schwartz.

No. 54375. Otto G. Haussman vs. George P. Kimbell et al.; hearing commenced and continued to Wednesday, December 13. Attys., Douglas, Obear & Douglas, Edmund D. Campbell—George D. Horning, jr., R. H. Yeatman.

No. 54942. Hartford Accident & Indemnity Co. vs. R. J. Hoage; memorandum filed. Attys., Cornelius H. Doherty—John J. Wilson.

No. 55285. Ione Wilson Markle vs. George Edelin, executor, et al.; final decree for defendant with costs against plaintiff. Attys., Richard H. Wilmer, D. L. Hatch—Spencer Gordon, Fontaine Bradley.

Probate Proceedings.

Mr. Justice Joseph W. Cox presiding.

In re Louis Hyatt; petition for an allowance; order for same. Atty., L. R. Hyatt.

In re Beatrice A. Gibson; petition to extend note; order for same. Atty., T. S. Holland.

In re Maj. Lee Patterson; petition of guardian for leave to resign and for new undertaking; order releasing Franklin National Bank and appointing P. J. J. Nicolaides, guardian of estate; bond, $600. Attys., Kelly & Nicolaides.

In re John M. Farrington; order reappointing guardian. Atty., D. L. Riordan.

Estate of John D. Wise; order amending, nunc pro tunc, the order of September 18, 1933, for a commission to issue so that name of witness will be correctly spelled. Attys., Hoehling & Ogilby.

Estate of John J. Ranger; order continuing trial to December 18, 1933. Attys., E. R. Kelly and E. O'Connell.

Estate of Thomas P. Mitchell; order appointing Francis C. Stetson guardian ad litem.

Estate of Anthony J. McGraw; order authorizing administration to give new bond of $500. Atty., J. Conlon.

Estate of Biscoe Hindman; order authorizing executor to deposit bonds, &c. Attys., Peter & Baden.

Estate of Mattie V. Vasser; petition for letters of administration d. b. n.; letters of administration, d. b. n., granted to William Vaughan Howard; bond, $4,000. Attys., R. A. Cooper; J. A. Marshall.

Estate of Louise Abrahams; order denying motion to dismiss amended petition.

Estate of Mary Frances Ward; order granting letters of administration to Raymond J. Ward; bond $2,000. Atty., J. E. Artis.

Estate of William G. Chappelear; letters of administration granted to Irene Chappelear; bond, $1,000. Atty., J. C. Bruce.

Estate of Mary W. P. Kelsey; order denying probate of testamentary paper and granting letters of administration to Florence Oden; bond, $1,200. Attys., Wheatley & Wheatley.

Estate of Rose E. Gerhold; will admitted to probate and letters testamentary granted to Richard E. Wellford, bond $3,000. Atty., R. E. Wellford.

Estate of Hallie D. Elkins; order authorizing sale of certain bonds. Attys., Lambert & Yeatman.

Estate of Herman W. Van Senden; two petitions for partial distribution.

Estate of Antonia Moscjetto; petition for probate of will and letters testamentary. Atty., J. A. Nacrelli.

Estate of George R. Ide; petition for transfer of securities.

Estate of George D. Wolfe; will filed, dated December 4, 1916.

Estate of Mary F. Ingram; petition for sale of personal property. Atty., B. L. Gaskins.

Estate of Loretta H. Buchanan; will filed dated October 2, 1933.

Estate of Robert E. Buchanan; will filed, dated November 11, 1933.

Estate of Annie Burke; order admitting will to probate and granting letters testamentary to Oswald Ed. Bertram; bond, $5,500. Atty., W. H. Collins.

Estate of William H. Murray; petition for letters of administration. Attys., Quinter & Sothoron.

Estate of Henry F. Brandenbury; petition for letters of administration. Atty., E. L. Groff.

Estate of Mary A. Yeager; petition for probate of will and letters testamentary. Atty., G. C. Gertman.

Estate of Robert H. Gravatt; order appointing George Monk guardian ad litem.

Estate of Agnes Jandeleit; petition for probate of will and letters testamentary. Atty., F. Stetson.

Estate of William L. Tobias; petition for sale of decedent's business. Atty., I. M. Lavine.

Estate of Thomas J. Walsh; petition for ancillary letters of administration. Atty., J. W. Walsh.

Estate of Henry J. Davis; will filed, dated August 23, 1933.

In re Melvin R. Torney et al.; petition to expend funds; order authorizing same. Attys., Millan & Smith.

In re Pearl E. McInerney et al.; order authorizing guardian to give new bond of $1,500. Atty., J. D. Fitzgerald.

Criminal Court 1.

Mr. Justice Peyton Gordon presiding; William S. Adkins, clerk.

No. 53944. U. S. vs. Louis J. Clark and Henry Masey; grand larceny; plea not guilty each. Attys., J. A. O'Shea, J. H. Burnett.

No. 53958. U. S. vs. Eddit Botts; manslaughter; plea not guilty. Atty., John H. Wilson.

No. 53961. Albert Best and Thea Best, &c.; false pretenses; plea not guilty each, Atty., James McGinnes.

No. 53962. U. S. vs. [illegible]; plea not guilty. [illegible]

No. 53965. U. S. vs. [illegible]; plea guilty. Atty., A. W. [illegible]

No. 53966. U. S. vs. Robert Chambers; [illegible]

No. 53967. U. S. vs. James Kadis and Charles Kruse; [illegible] plea not guilty each. [illegible]

No. 53968. U. S. vs. Thomas Jackson; [illegible] Scott, Milton Conn.

No. 53969. U. S. vs. John H. Williams and James F. Lowe; receiving stolen property; plea not guilty each. [illegible]

No. 53971. U. S. vs. Randolph Sutton; assault dangerous weapon; plea guilty and referred.

No. 53972. U. S. vs. George L. Williams; assault dangerous weapon; plea guilty; referred.

No. 53973. U. S. vs. Thomas Wormley; assault dangerous weapon; plea not guilty. Atty., Thomas Beckett.

No. 53974. U. S. vs. Oliver Stringfellow; assault dangerous weapon; plea not guilty. Atty., A. W. Scott.

No. 53975. U. S. vs. Ernest J. Bailey; assault dangerous weapon; plea guilty and referred.

No. 53976. U. S. vs. Joseph Morris; assault dangerous weapon; plea not guilty. Atty., John H. Wilson.

No. 53977. U. S. vs. James O'Neal, &c.; plea guilty and referred.

No. 53978. U. S. vs. Waverly Wilson; housebreaking, &c.; plea guilty first count.

Nos. 53979-80. U. S. vs. Charles C. Booker; housebreaking, &c.; plea guilty each case and referred.

No. 53981. U. S. vs. Hezekiah C. S. Johnson; housebreaking and larceny; plea not guilty. Atty., John D. Sadler.

No. 53982. U. S. vs. Nathan Lloyd, &c.; housebreaking and larceny; plea guilty.

No. 53983. U. S. vs. Nathan Lloyd, &c.; robbery; plea guilty.

No. 53984. U. S. vs. John Robinson and Horace Slater; robbery; plea guilty each and referred.

No. 53985. U. S. vs. Walter F. Morton and Harry R. Stout; robbery; Morton plea not guilty.

No. 53986. U. S. vs. Robert Duffie and Arthur T. McDonald; robbery; each plea not guilty.

No. 53987. U. S. vs. William J. Glynn, &c., and Albert R. Scott; robbery; Glynn plea guilty and referred; Scott plea not guilty. Attys., J. A. O'Shea, J. H. Burnett.

No. 53988. U. S. vs. John Gales, &c.; carnal knowledge; plea guilty to assault intent to commit carnal knowledge.

No. 53989. U. S. vs. Stuart Marshall; assault and carnal knowledge; plea not guilty.

No. 53948. U. S. vs. John Hill; housebreaking and larceny; sentenced to penitentiary for 18 to 24 months each count, concurrently and concurrent with sentence in Police Court.

No. 53949. U. S. vs. George Newman; housebreaking and larceny; sentenced to penitentiary for 15 to 18 months.

No. 53781. U. S. vs. Mary Queen; assault; probation for one year.

No. 53843. U. S. vs. John Williams, &c.; sentenced to penitentiary for one year and a day to 15 months.

No. 53859. U. S. vs. Thomas Harris; joy riding, &c.; sentenced to penitentiary for 12 to 18 months.

No. 53901. U. S. vs. Robert L. Alexander; assault, &c.; sentenced to penitentiary for three to six years. Atty., Pelford Lanson.

No. 53950. U. S. vs. Jessie Mae Bivens; sentenced to penitentiary for one year and a day to 15 months.

No. 53942. U. S. vs. Daniel N. Blackwell; grand larceny; sentenced to penitentiary for 15 to 18 months. Atty., C. S. Williams.

No. 53943. U. S. vs. Robert Chappell and Joseph A. Mulvey; grand larceny; each sent to training school on concurrent sentence.

No. 53928. U. S. vs. John E. Clark; assault; probation for two to four years. Atty., John H. Wilson.

No. 53483. U. S. vs. Tilman Gaines &c.; assault, &c.; probation for nine months.

No. 53954. U. S. vs. Henry L. Hallman; assault, &c.; sentenced to penitentiary for 18 to 24 months.

No. 53914. U. S. vs. James Halloway; joy riding; probation for one to two years.

No. 53945. U. S. vs. Joseph Harrington; grand larceny; probation for one year to 15 months.

No. 53810. U. S. vs. Earl Harris; housebreaking and larceny; sentenced to penitentiary for 1 year to 15 months on larceny. Atty., William J. Kelly.

No. 53806. U. S. vs. Edward Johnson; housebreaking and larceny; sentenced to penitentiary for 18 to 24 months on larceny.

No. 53905. U. S. vs. William L. H. Jones and Frank D. Wilkinson; forgery and uttering; each probation for two to four years. Attys., Hampton & Sheldon.

No. 53778. U. S. vs. Mabel Liberty; assault, &c.; sentenced to penitentiary for 15 to 24 months.

No. 53902. U. S. vs. Bernard Nelson; robbery, &c.; sentenced to penitentiary for three to seven years. Atty., John H. Wilson.

No. 53855. U. S. vs. William H. Parker and George R. Watts; housebreaking and larceny; each probation for one to two years for Parker and for one year as to Watts. Atty., Dorsey K. Offutt.

No. 53854. U. S. vs. James R. Ferrier; housebreaking and larceny; probation for two years. Atty., Max Shulman.

No. 53957. U. S. vs. Pleasant A. Poling; 843 code; sentenced to penitentiary for 12 to 15 months from October, 1933.

No. 53817. U. S. vs. Thomas Rook; assault, &c.; sentenced to penitentiary for 18 to 36 months.

No. 53696. U. S. vs. Roland Long; grand larceny; sentenced to jail for 40 days from November 10, 1933.

No. 53744. U. S. vs. Hermos J. Franche, &c.; false pretenses; sentenced to penitentiary for 12 to 13 months.

No. 53871. U. S. vs. William A. Banta, &c.; robbery; petition to suppress granted Atty., B. A. McGann.

No. 53932. U. S. vs. Louise Irene Brodie, &c.; forgery and uttering; recognizance, $500. M. S. Kronheim, surety, taken. Atty., R. I. Miller.

No. 53884. U. S. vs. John Haskin; committed to jail.

No. 53752. U. S. vs. Richard J. Brinker et al.; conspiracy; motion for leave to amend plea in abatement filed. Atty., Herbert S. Ward.

Assignment for Monday, December 11—Trials:

U. S. vs. Buford Findley, Michael Vigliucci and Max Pelti; U. S. vs. Millard J Bradford; U. S. vs. George W. Brown; U. S. vs. James McKnight; U. S. vs. Timothy Williams; U. S. vs. Robert Chambers.

Criminal Court 2.

Mr. Justice Joseph W. Cox presiding; Richard J. Kirkland, clerk.

No. 53898. U. S. vs. Dan Brown; assault with dangerous weapon; plea guilty to simple assault; sentenced to jail for one year. Atty., William J. Kelly.

Nos. 53700, 53701. U. S. vs. Benjamin A. Proctor; each case grand larceny; sentenced to penitentiary, each case, one to two years, concurrently. Atty., George Shaffer.

No. 53791. U. S. vs. William M. Taylor; section 826-b, D. C. Code; imposition of sentence suspended; placed on probation for 18 months and to pay damages which may be agreed upon. Atty., William Houston.

No. 53825. U. S. vs. George Pascua, robbery; sentenced to penitentiary two to four years.

No. 63816. U. S. vs. Henry Lee Cox, assault with dangerous weapon; sentenced to penitentiary two to five years on each count, concurrently.

No. 53900. U. S. vs. John Eaton, assault with dangerous weapon; sentenced to penitentiary two to five years. Atty., Dorsey K. Offutt.

No. 53829. U. S. vs. George Jackson, robbery; motion for new trial argued and overruled; sentenced to penitentiary two to four years. Atty., Goldie Paregol.

No. 53865. U. S. vs. Robert Jackson, assault with dangerous weapon; motion for new trial argued and overruled; sentenced to penitentiary 6 to 18 months. Attys., Tignor & Peterson.

No. 53574. U. S. vs. Joe Caster and James Hutchinson, assault with dangerous weapon; motions for new trial argued and submitted.

No. 53407. U. S. vs. Roy Hugh Jarvis, perjury; motion of U. S. Atty. to strike plea in abatement submitted without argument, sustained; exc., 10 days. Atty., D. L. Grantham.

No. 53335. U. S. vs. Georgia Beatrice Montgomery, second-degree murder; plea guilty to manslaughter upon motion of defendant; appeal allowed withdrawn as of date noted and sentence ordered into effect as of date of October 20, 1933.

The court was also engaged in hearing lunacy cases.

Assignment for Monday.

Trials—U. S. vs. Mike Borelli, Louis Roulando and Arthur Biazzi. U. S. vs. James Williams.

Lawsuits.

No. 83470. Irving Trust Co., trustee, &c., vs. Herman R. Howenstein et al.; notes, $3,700. Atty., L. H. Mercier.

No. 83471. Lewis I. Cohen vs. Isaac Jacobson; damages, $20,000. Attys., Philip Wagshal, H. M. Welch.

Docketed Judgments.

No. 3056. Security Finance Corporation vs. Joseph F. Davis, et al.; judgment Municipal Court, $279 Atty., George C. Shinn.

Mechanic's Lien.

No. 16508. A. Blitz, assignee of J. A. Kay vs. J. J. Porter; lot 732, square 2882; $650.

Equity Suits.

No. 56534. Isabel Romage Maddox vs. Margaret B. Weller, trustee, &c., et al.; substitute trustee. Atty., H. J. Kane, jr.

No. 56535. Rachel Jane Fay vs. Robert C. Baldwin, &c., et al.; appoint trustee. Attys., Quinter & Sothoron.

No. 56536. James B. Crawford vs. Claire C. Crawford, et al.; absolute divorce. Atty., N. S. Hinman.

No. 56537. Bessie L. Campbell, et al. vs. Harry G. Eckhardt, et al.; substitute trustee. Atty., A. St. Clair Wardwell.

No. 56538. Ruby Hicks vs. Percy Hicks; maintenance. Atty., H. L. Johnson, jr.

No. 56539. Charles H. Weston, et al. vs. William C. Miller, et al., commissioner, &c.; substitute trustee. Atty., Edgar Turlington.

No. 56540. Robert C. Baldwin, receiver, &c., vs. Frank S. Bright, et al.; substitute trustee. Attys., Sherley, Faust & Wilson.

No. 56541. Robert Mitchell Parkinson, jr. vs. Hazel Elizabeth Parkinson, jr.; annulment. Atty., Rowland Edwards.

School Workers' Gift To Chest Is $34,000

Teachers and other District public school employes gave $34,000 to the Community Chest, Dr. Stephen E. Kramer, first assistant superintendent of schools, announced yesterday. This represents more than 80 per cent of the quota of $42,000 set for school employes.

L. L. PERKINS
WILL BOND YOU.
United States Fidelity & Guaranty Co.
Phone National 9012. 1418 F St. N.W.

Mellon Riches Believed Near $200,000,000

Family Will Receive All Except $2,000,000; Charity Ignored.

Pittsburgh, Dec. 8 (AP).—With the exception of $2,000,000, the entire fortune of Richard Beatty Mellon, one of the triumvirate of brothers who built the "House of Mellon," goes to his family.

The will, filed for probate today, made no estimate of the estate, which, friends have said, may exceed $200,000,000. It will require about two months for inventory, the executors said.

Mellon died a week ago of pneumonia.

The will specifies that $1,100,000 is to go to the Mellon Institute, founded by himself and his brother, Andrew W. Mellon, former Secretary of the Treasury. Another $100,000 is to be distributed to employes at his residence and $150,000 to employes in his bank and business interests.

The widow, Mrs. Jennie King Mellon; his son, Richard King Mellon, and his daughter, Sarah Mellon Scaife, will receive the remainder of the fortune. They and Henry A. Phillips, of the Union Trust Co., were named executors.

No charities were named, Mellon explaining that with his wife and brother, Andrew W. Mellon, he had "certain definte plans which I intend shall be carried out or provided for during my life."

If the estate exceeds $10,000,000 the Federal inheritance tax law would give the Government 45 per cent of the figure beyond that.

Vatican Pact Foreseen.

(Copyright, 1933, by the United Press.)

Madrid, Dec. 8—Negotiations for a concordat between the Spanish government and the Holy See are believed to be a certain prospect, according to authoritative information tonight.

Mary Sues Doug, Charging Neglect

Continued from Page 1.

fore her suit was filed. It is none of my business."

Miss Pickford accused Fairbanks, who, as the warm-hearted hero of scores of cinema dramas built a reputation as the greatest of lovers, with indifference and neglect and with having caused her embarrassment and humiliation.

He lacked consideration, the action stated, for Miss Pickford's feelings and sensibilities. He publicly announced that he had no interest in life except travel, she said, which "destroyed the legitimate ends of matrimony."

He absented himself from home for months at a time, the suit charged, and said that, in view of the position of the husband and wife, this caused "much public criticism and unfair comment."

Indifferent Since 1930.

The specific neglect, Miss Pickford charged, began in June, 1930, when Fairbanks is said to have disregarded her wishes and to have assumed an attitude of indifference toward their marital status.

She said a property settlement had been effected out of court. The deed to Pickfair, the couple's palatial home atop a Hollywood hill, was recorded today in her name.

Fairbanks has spent most of his time during the last two or three years traveling abroad. Many European notables have been his companions and have visited Pickfair. Prior to June, 1930, Miss Pickford traveled with him, but since then he has roamed the world alone.

Some months ago "America's Sweetheart" admitted she and Fairbanks had separated. Her admission came when Pickfair, always referred to by the actress as her "dream home," was advertised for sale. Later it was withdrawn from the market. Since then she has been residing alone in the great mansion.

Christmas in New York.

Miss Pickford is to leave for New York tomorrow to spend the Christmas holidays.

Last Christmas Miss Pickford sought to make it a glorious one at Pickfair. Fairbanks returned from a big game hunting expedition in the Malay Peninsula. He found Mary had created for him a "Western room," its interior dominated by an old-time bar, brought by the actress from one of the ghost mining towns of the Mother Lode country in California.

Less than three weeks later Fairbanks left for London. Later he was reported as playing golf with the Prince of Wales. Five months later he returned to Pickfair, and less than a month after that he went back to England to witness the Walker Cup golf matches.

They were married in Los Angeles May 28, 1920, when she was at the height of her career. She had been married to Owen Moore, film actor, but when Fairbanks, himself divorced from Beth Sully, entered her life, Miss Pickford often remarked that the "one great love of my existence was born." She was divorced from Moore at Minden, Nev.

A whirlwind courtship followed, with Fairbanks, playing in real life, the role he has essayed so often on the screen. Then they built Pickfair, valued at $500,000. In it they placed hundreds of valuable articles purchased in all sections of the world.

LOW FARE EXCURSIONS

Destinations	Round Trip Fare	Dates and particulars
NEW YORK Newark, Elizabeth, Plainfield	$3.50	Sundays, Dec. 17 and 31 Lv. Wash. 12.01 a.m. and 7.55 a.m.
PHILADELPHIA Chester $3.00	$3.00 Wilmington $2.75	Sundays, Dec. 10 and 24. Christmas Day, Dec. 25 Lv. Wash. 7.55 a.m. and *11.30 p.m. (*Does not stop at Chester)
PITTSBURGH	Return Sunday $6.00 Return Monday $8.00	Saturday, Dec. 30 Lv. Washington 12.01 a.m.
BALTIMORE	$1.25 Saturdays and Sundays	$1.50 Daily—Good for 5 days
YOUNGSTOWN AKRON-CLEVELAND	Return Sunday $7.25 / 8.25 Return Monday $9.50 / 10.50	Saturday, Dec. 23 Lv. Wash. 8.20 p.m.

Cumberland $3.00—Martinsburg $2.00—Harpers Ferry $1.50 Sunday, Dec. 31, leave Washington 8.25 a.m.

$5.65 One-Way TO NEW YORK Every Night — Reclining Seat Coach Open Union Station 10 p.m. Leave 12.35 a.m.

ALSO LOW WEEK-END FARES TO ALL POINTS
Go Friday noon to Sunday noon. Return to Monday midnight
HOLIDAY FARES REDUCED NEARLY ½ FOR THE ROUND TRIP
Go anytime Dec. 14 to Jan. 1. Return until Jan. 15. Stop-overs returning.

For Details, Ask Agents or Phone District 3300
TRAVEL BY TRAIN—QUICKLY—SAFELY—COMFORTABLY
BALTIMORE & OHIO

SELECTED SATURDAY VALUES

These Merchants Offer Unusual Bargains for Today Only

. . . Each Item the Outstanding Bargain Offer of a Reliable Store

CHARRON, Inc.
1303 G St. N.W.
Nat. 2910-2911

$1 Dracaena Plants

Opening Special 59c Saturday Only

We celebrate our opening with a sensational offering of Dracaena Plants at a savings of almost 50%. Most attractive for Xmas decorating with its green and red foliage.

J. F. Adams Jewelry Co.
804 F St. N.W.
Corner 8th and F Sts.

BRING THIS AD WITH YOU

TODAY ONLY

ANY MAKE WATCH REPAIRED $1
Guaranteed One Year
Materials at Cost

REGULAR FACTORY SERVICE

Special Today

FOOT-BALLS

A real regulation valve type football, made of full grain cowhide. A thriller as a Christmas gift.

$1.10 Regular $1.49 Value

GOLF CLUBS

2 CLUBS for the price of one. Beckley Ralston champion golf putter. Attractively wrapped in Christmas colors.

$3.75

GARRISON'S
"The House of Novelties"
1215 E St. N.W. Phone NA. 1586
Headquarters for Toys, Novelties and Everything for Parties
Open Evenings Until 10 o'Clock

BLACKISTONE, Inc.
1407 H St. N.W. National 4905-6-7

A Remarkable Collection of Beautiful

JAPANESE GARDENS

SATURDAY ONLY

98c

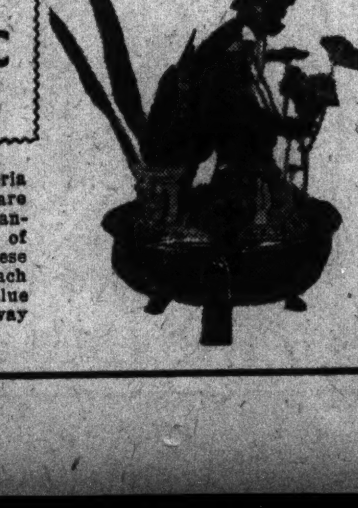

The hardy Sansevieria Plant and the Ivy are both used to good advantage in the making of these beautiful Japanese Gardens. At 98c each they represent a value worth coming a long way for.

Vacuum Cleaner Repairing
All Makes and Models Regardless of Condition

TODAY (SATURDAY) ONLY

$1.00

Repeated by Popular Demand

Free Delivery

For the Following Services Only:
• Complete checking of motor.
• New Motor brushes and springs.
• Thorough oiling.
• Tighten loose parts.
(Extra parts at cost)

Tailored Bags for Any Type Vacuum Cleaner

ALL KINDS OF ELECTRICAL WORK DONE

We repair all makes of washing machines, radios, irons, beauty and barber supplies, baby carriages, phonographs, etc.

Washington Vacuum Cleaner Service
2110½ 14th St. N.W. NOrth 9607
Open Until 10 P. M.

House Beats Lottery Plan In Maryland

Baltimoreans' Proposal Is Rejected as Placing Burden on Poor.

By a Staff Correspondent.

Annapolis, Md., Dec. 8.—County representatives in the House of Delegates united against Baltimoreans today to crush proposals for a referendum on lotteries. The vote was 71 to 23.

Friends of the bill, which asked amendment of the Maryland constitution to permit State-controlled wagering, contended horse racing interests engineered the overwhelming rejection for fear lotteries would make their tracks unprofitable.

Delegates Oliver Metzerott, Prince Georges County, and Lavinia Engle, Montgomery County, led the antilottery movement.

"The constitutional ban," Miss Engle declared, "was designed to protect the poor and the foolish from exploitation. The State tax system needs readjustment, but I think the lottery bill is silly legislation."

Held Burden on Poor.

Metzerott said return of legalized lotteries conducted by the State would mean shifting of the tax burden from the wealthy to the poor.

"Lotteries are the worst sort of gambling—crooked gambling," he shouted. "They are crooked because the bettors don't get back a reasonable amount of the money they put up. If they did, the whole thing would not be profitable to the State. If you want to drag down the good name of the State, pass this bill."

Delegate Andrew P. Szamski, of Baltimore, insisted the people should be given an opportunity to vote on whether they wanted lotteries.

The House, without a record vote, killed a resolution to request Presidential pardons for liquor law violators still in American jails.

Liquor Probe Sidetracked.

Both Houses finally passed a measure authorizing appointment of a Montgomery County park commissioner.

A resolution calling for an investigation of "profiteering" on legal liquor in Baltimore was shelved by the House rules committee.

Chairman George Hofferbert of the House judiciary committee announced his group would not have time to consider a bill to provide funds for volunteer fire associations before adjournment next week. The measure would order foreign insurance companies operating in the State to give a portion of their premiums to the Maryland Volunteer Firemen's Association. Such revenue would total about $11,000 annually.

Culbertson on Bridge

888.

A HAND FROM WEST AFRICA.

Mr. H. C. Ray of Forminiere, Tshikapa, Congo Belge, writes that it is rather difficult to get up a Bridge game in West Africa as, of course, the natives have not taken up the pursuit, preferring headhunting to such a mild pastime as Contract Bridge, while the difficulties of the game among the few Europeans and Americans there are greatly enhanced because of the trouble in finding a common language in which to make their bids. He stated that, as a general rule, for Contract purposes English is used, although French is the tongue used for common communication, by the Americans, English, French, Germans and Russians who make up the little colony.

Accompanying his interesting letter on Contract under the Equator he submits what he considers one of the worst bid hands of all times, and I must confess that Mr. Ray makes out a strong case against his partner in the North, who happened to be a lady who had learned her bidding in Germany. The hand was:

East, Dealer.
North and South vulnerable.

North:
♠ Q 9 8 7 5 4 3 2
♡ 8
◇ 6 5 4
♣ Q

West:
♠ —
♡ K J 5 3 2
◇ A Q 3 2
♣ J 8 5 3

East:
♠ K 10 6
♡ 10 7 6
◇ 10 9 7
♣ K 10 9 2

South:
♠ A J
♡ A Q 9 4
◇ K J 8
♣ A 7 6 4

The actual bidding: (Figures after bids refer to numbered explanatory paragraphs.)

East	South	West	North
Pass	1♡	Pass(1)	1♠(2)
Pass	2NT	Pass	3NT(3)
Pass	Pass	Dbl.(4)	Pass
Pass(5)	Pass		

1—West awaits developments.
2—Of course, the correct Takeout.
3—This, in the opinion of Mr. Ray, is the world's worst bid. The lady's explanation was that South's bid of two notrump showed stoppers in all suits and that, as she had such a long suit in spades, she felt sure her partner could make game.
4—West now does not fear the return to spades although the Double is dangerous and might suggest the wisdom of this course to either North or South.
5—At this point South considered a Redouble, but as this was not his first rubber with North he decided to be conservative and play safe.

In the play the Opening lead was a club. South won this trick, cashed the Ace of spades, and thereafter made the Ace and Queen of hearts, taking in all a total of four tricks on a contract to take nine, and being defeated 2000 points.

I hope that Mr. Ray, who was the unfortunate South, made an especially advantageous deal in crude rubber the next day to make up for his losses.

(Copyright, 1933, by Ely Culbertson.)

The Once Over.

By H. I. Phillips.

EXTRA! SANTA ESCAPES PROFESSORS!

Santa Claus gets his Blue Eagle. The JOF (Jolly Old Fellow) will SGC (Spread Good Cheer) as usual, operating under the OCOAA (Open Chimneys Openly Arrived At) and carrying the slogan IFAS (I Fill All Socks), but he will be subject to no NRA codes.

* * * *

Gen. Johnson suspended activities in the BCHE (Big Chiseler Hunting Expedition) the other day long enough to assure the country that OKK (Old Kris Kringle) could carry on BAU (Business As Usual) subject to no emergency rules or regulations.

* * * *

Rumors that he would have to put on four extra reindeer and work them shorter hours are thus repudiated. This comes as a great disappointment to the college professors at Washington who were pretty anxious to remodel Santa Claus and find some new way to run him.

* * * *

It is reported that the Columbia pedagogues wanted to chuck Santa out as old-fashioned and substitute a beardless man with more sophisticated notions about package deliveries.

* * * *

One of them even favored abolishing Kris Kringle by presidential proclamation and substituting regional Kringles.

* * * *

This professor felt that we were in such a new era that the public should get an entirely new conception of Santa Claus and that the traditions and romance associated with his visit should be rejected.

* * * *

He went so far as to propose that the new Santas be financed by the RFC and visit children approved by the NRA, but the President for once held out against the professorial influence, and Gen. Johnson issued a formal announcement exempting Santa from all edicts, rules, regulations, codes, &c.

* * * *

Santa Claus expressed himself as greatly relieved today. "It was a close squeak," he said. "The way things were going I thought it pretty certain Washington would repudiate me as part of the old order. I'd been hearing rumors all autumn that those professors would put me on the spot, and I was very jittery. No matter whether they did or not, I thought Johnson would impose so many codes that I'd never get my Blue Eagle, but it seems it was all rumor."

* * * *

"Well," Santa went on as he rushed back to his workshop, "IBSY.* LMKWYW.** MCAAHNY."*** (*I'll be seeing you. **Let me know what you want. ***Merry Christmas and a Happy New Year.)

ELMER'S TOUGH LUCK.

"Now that drinking is not prohibited any more, it's remarkable how little I feel like drinking," confessed Elmer Twitchell today.

Suggestion for a repeal theme song: "Whoopee days are here again."

Add similes: As absent-minded as an autoist whose car still carries a "Vote Repeal" tag.

A noiseless subway train has been introduced in New York, and it is predicted that a way will be found to introduce artificial sun rays into the cars. If your skin burns easily keep out of the subway, Minnie.

The Office Skeptic complains, "We've got rid of prohibition at last, but we still have to put up with animated cartoons."

(Copyright, 1933, Associated Newspapers.)

Learn the power of tiny messages in Post Classified Ads. Low cost and quick response. Just phone National 4205.

Negro Faces Trial In Holdup of Girl

Charles Town Prisoner Is Held for Grand Jury.

Charles Town, W. Va., Dec. 8 (Spl.).—Dayton Sorrell, Charles Town Negro accused of armed robbery in the recent hold-up of Miss Dorothy Hill, cashier of the Pitts-Jefferson Theater here, was ordered held for the grand jury at a hearing before Mayor R. L. Russell.

Miss Hill was robbed of $164.65 while en route home from the theater. Sorrell was identified by Miss Hill as the robber.

When arraigned, Sorrell entered a plea of "not guilty."

Medicated!
Ingredients of Vicks VapoRub in Convenient Candy Form
VICKS COUGH DROP

5c 10c 15c
Less by the Dozen

XMAS CARDS
Buy From a Permanent Display
COLUMBIA PHOTO SUPPLY
1424 New York Ave. NA. 0619

Post Want Ads Pay

Announcing

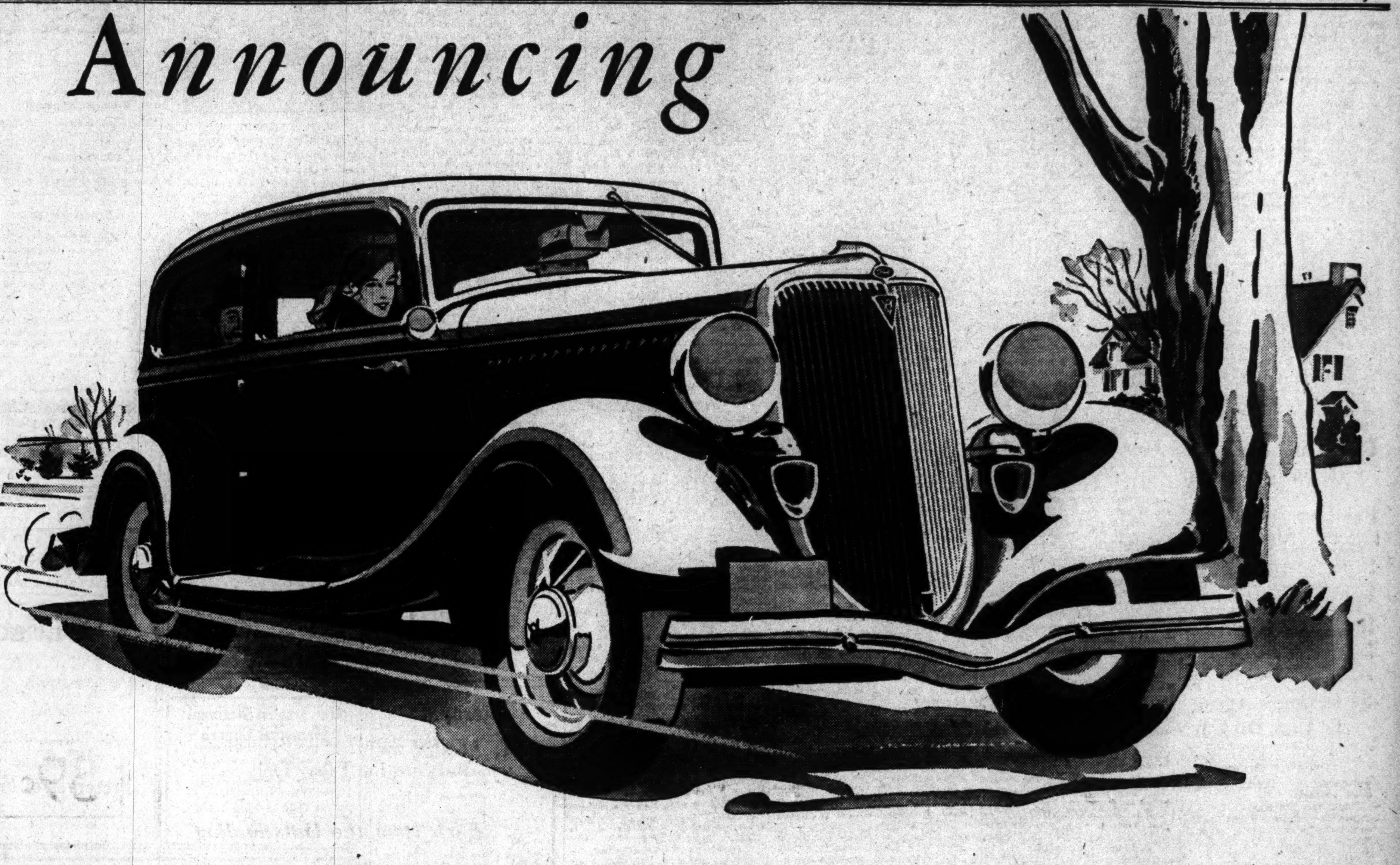

NEW FORD V·8 for 1934

THE UNIVERSAL CAR

The New Ford V-8 for 1934 is now on display at the showrooms of Ford dealers. Surpassing even the great Ford of 1933 in economy, beauty and comfort, it is truly the car of this modern age—the culmination of thirty years Ford progress. It combines the proved performance of the V-8 cylinder engine with two important new features—Dual Carburetion and perfected Clear-vision Ventilation. See this car today and drive it at the first opportunity.

OUTSTANDING IMPROVEMENTS IN THE NEW FORD V·8

BETTER PERFORMANCE. Greater power, new speed, quicker acceleration, smoother performance, more miles per gallon especially at higher speeds, and quicker starting in cold weather—all these result from the new dual carburetor and dual intake manifold. New waterline thermostats enable the engine to warm up more quickly and to maintain an efficient operating temperature. Added engine refinements reduce oil consumption, further improve operating economy and reduce maintenance costs.

NEW VENTILATION SYSTEM permits clear vision, prevents drafts and provides desired amount of fresh air in any weather. Individual control for front and rear side windows. When ventilation is desired the window glass is raised to the top. Then the handle is given an additional half-turn. This slides the glass back horizontally to form a narrow slot, as illustrated. Through this slot air is drawn out by the forward motion of the car. This simple ventilation system maintains draft-free circulation, insures passenger comfort, prevents fogging windshield in cold or stormy weather. Both windshield and cowl ventilator can be opened to supply additional air needed for comfortable warm-weather driving.

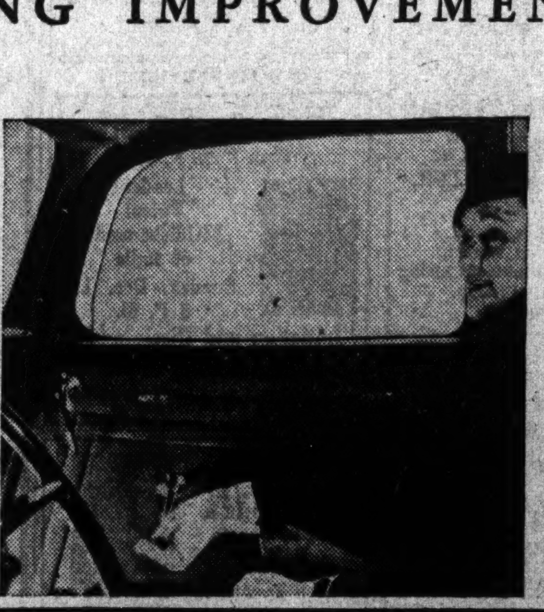

DISTINCTIVE NEW APPEARANCE enhanced by the newly designed chromium-plated radiator shell and grille, new hood louvres, new hub caps. Interiors are attractive, with new tufted upholstery, new mouldings, new cove-type headlining, new instrument panel, new arm rests, new hardware. Swivel-type sun visors in De Luxe bodies prevent glare from front or side.

FENDERS IN COLOR. On De Luxe cars fenders are in color to harmonize with body colors—wheel colors optional. New enamel finish on all bodies and fenders has greater wearing quality and more enduring luster.

GREATER RIDING COMFORT results from increased spring flexibility. The spring leaves are newly designed for quieter and easier action. Shock absorbers are improved. Seat cushions are deeper, with new, softer springs. New type, individual bucket seats provide increased comfort for front-seat passengers in the Tudor Sedan. Adding to comfort is the new driving ease of the 15-to-1 steering gear ratio.

PRICES REMAIN LOW—Tudor Sedan, $535. Coupe, $515. Fordor Sedan, $585. De Luxe Tudor, $575. De Luxe Fordor, $625. De Luxe Coupe (3 windows), $555. De Luxe Coupe (5 windows, $555. De Luxe Roadster, $525. De Luxe Phaeton, $550. Cabriolet, $590. Victoria, $610. (All prices f.o.b. Detroit.)

Public Invited... The New Ford Talking Picture "These 30 Years"

BELASCO THEATRE every day. Romantic! Thrilling! Admission FREE!

[Continuous Showing Every Day From 2:30 P. M., Starting Sat. Dec. 9th.]

Conference Delegates Called to Service in Capital Churches Tomorrow

Visitors to Fill Pulpits; Union Rites Planned

Clergymen Here to Attend Three-Day Mission Convention.

The pulpits of many Washington Protestant Churches will be filled tomorrow by ministers who are here to attend the United Foreign Missionary Conference that will be in session for three days.

Here is the arrangement:

Baptist—(Morning), Calvary, Dr. H. C. Liu, President, University of Shanghai. Fifth, Dr. J. H. Franklin, of New York. (Night), Grace, Dr. J. H. Franklin. (Morning), National Memorial, Dr. Yi-fang Wu, president of Ginling College, Nanking. (Morning), Metropolitan, Dr. H. F. LaFlamme, of New York. (Night), West Washington, Dr. LaFlamme.

Brethren—(Morning), Washington, Dr. M. R. Zigler. (Night), Dr. C. D. Bonsack.

Congregational—(Morning), First, Miss Lillian Picken, of India. Cleveland Park, Dr. Hugh V. White. (Night), Ingram Memorial, Dr. White.

Disciples—(Morning), National City, Dr. Alexander Paul, Indianapolis. (Night), Ninth Street, Dr. Paul.

Episcopal—(Morning), All Souls, Dr. B. H. Reinheimer. (Morning), Epiphany, Bishop Logan R. Roots. (Morning), Nativity, the Rev. F. P. Houghton. (Morning), St. Margaret's, the Rev. C. H. Collett. (Morning), St. Paul's, Rock Creek, Dr. R. W. Trapnell. (Morning), St. Stephen's, the Rev. D. R. Covell. (Morning), St. Thomas, the Rev. E. M. Tasman. (Night), Christ (S. E.), the Rev. D. R. Covell. (Night), Immanuel, the Rev. E. H. Tasman. (Night), Epiphany, Dr. Charles R. Watson, of Cairo, Egypt. (Night), Good Shepherd, the Rev. F. P. Houghton. (Night), Holy Comforter, Dr. B. H. Reinheimer. (Night), St. John's, Mount Rainier, Dr. R. W. Trapnell. (Night), Trinity, Takoma Park, the Rev. C. H. Collett.

Evangelical Synod—(Morning), Concordia, Dr. T. C. Seybold, of St. Louis.

United Lutheran—(Morning), Keller Memorial, Dr. J. R. Strock, of India; (night) Atonement, Dr. Strock.

Methodist Episcopal—(Morning), Foundry, Dr. E. Stanley Jones, of India; (morning) Hamline, Dr. Charles R. Watson, of Cairo; (morning) Chevy Chase, Dr. John R. Edwards, of New York; (night), Dumbarton Avenue, Dr. Edwards.

Methodist Episcopal South—(Morning) Emory, Dr. E. H. Rawlings, of Nashville; (night) Mount Vernon Place, Dr. Rawlings; (morning) Francis Asbury, the Rev. Walter E. Getty, of New York.

Presbyterian—(Morning), Covenant, Dr. W. P. Schell, of New York; (night) Eastern, Dr. Schell; (morning) Georgetown, Dr. Cleland B. McAfee, of New York; (night) New York Avenue, Dr. McAfee; (morning) Gunton, Dr. John A. Mackay, of New York; (night) Takoma Park, Dr. Mackay.

Reformed—(Morning) Grace, Dr. A. B. Casselman; (night) First, Dr. Casselman.

United Presbyterian—(Morning) Wallace Memorial, C. F. Kennewes.

In addition to these appointments, there will be a union service of the six churches in Chevy Chase at 8 o'clock at All Souls' Episcopal Church, the speaker being Bishop Roots.

At 10 o'clock Dr. Wu will address the Burrall Class of Calvary Baptist Church. Dr. Strock will speak to the Sunday school of Luther Place Church, and Mrs. Lydia DeSeo to the women's class in the National City Christian Church.

At 7 o'clock there will be a union service for college students at Metropolitan Methodist Church, addressed by Miss Picken and Dr. Liu. A service for the Lutheran Young People in St. Paul's Church will be addressed by Dr. Strock.

The Congregational Young People will hold a tea for Miss Picken in Mount Pleasant Church at 5:30, and the junior group of the American Association of University Women are to give a tea for Dr. Wu at 6 o'clock.

Dr. John R. Mott Speaks In Cathedral Tomorrow.

Dr. John R. Mott, chairman of the International Missionary Council and president of the World's Alliance of the Y. M. C. A., will speak at the people's evensong service in the Great Choir of Washington Cathedral tomorrow afternoon at 4 o'clock. The service will give special recognition to the United Foreign Missionary Conference which will be opened here tomorrow.

Dr. Mott, a distinguished layman of the Methodist Church, is a member of the National Council of Washington Cathedral, and will be introduced by Bishop Freeman. The service is open to the public.

Bishop Freeman will deliver the sermon at the 10:30 a. m. service in the Great Choir of the Cathedral tomorrow. There will be the usual celebration of the holy communion in the Bethlehem Chapel at 7:30 a. m.

Bishop of Hankow Heard Tomorrw at Epiphany Church.

The Right Rev. Logan H. Roots, Bishop of Hankow, China, will be the special preacher at the Church of the Epiphany at the 11 a. m. service tomorrow. Bishop Roots is internationally known, not only as a preacher and pioneer in missionary work, but as a diplomat.

At the 8 o'clock evening service Dr. Charles R. Watson, president of the American University in Cairo, Egypt, will make the address. There will be special music at both services.

At 10 a. m. tomorrow the Rev. E. Stanley Jones, author and missionary evangelist to Asia, will conduct an open forum especially for the clergy. The Right Rev. James E. Freeman, Bishop of Washington, will introduce the speaker and the Rev. Joseph R. Sizoo, pastor of the New York Avenue Presbyterian Church, will preside. A luncheon for the clergy will be served by women of Epiphany Church at 12:30.

Discipleship to Be Topic Of Vedanta Society Leader.

The Vedanta Society, 1712 N street northwest, will hold the following services this week: Swami Vividishananda, the leader, will lecture on "Initiation and Discipleship" at 8 p. m. tomorrow; Tuesday evenings he teaches the Upanishads, the most ancient texts on Eastern wisdom; Thursday evenings are devoted to lessons on Raja Yoga, the path of self-mastery through psychology.

"Rethinking Christianity," Sermons End Tomorrow.

"Christianity in the Symphony of Faiths" will be the subject of a sermon by the Rev. Russell J. Clinchy, minister of the Mount Pleasant Congregational Church, tomorrow morning. This is the final sermon in the series, "Rethinking Christianity."

Mr. Edgar M. Gerlach, of the Department of Justice, will speak in the adult forum at 10 a. m. on "The Scientific Attitude Toward the Criminal."

Mob Fury Vented on Paul

Attempt to Lynch Apostle in Biblical Time Typifies Mob Spirit in Jerusalem That Breaks Out Frequently Even in This Age.

By William T. Ellis.

Recent rioting in Jerusalem is news, but it is nothing new. Some observers say that it is the altitude of the city—2,700 feet—which makes the inhabitants nervous, irritable, excitable and prone to sudden outbursts, such as the modern Arab-Jewish clashes, the Triumphal Entry and the long line of turbulent outbreaks which have marked the old city's history. Certainly there are curious resemblances between what the cables have reported lately and the fanatical attempt to lynch the Apostle Paul, when he returned to Jerusalem from his adventures and labors in the region that is now Turkey and Greece.

This is a good occasion to study the mob spirit; for we are not done with mobs, in either hemisphere. It is the part of good sense to consider beforehand these strange outbreaks of popular fury, which sometimes make or unmake nations. What protection may a community have against such demonstrations? Police and military force are not enough; as I, who have witnessed revolutions in four nations, can testify.

Only the rare man keeps his head when his community goes berserk. To be that man should be every good citizen's purpose. This calls for the cultivation of poise, of self-restraint and of a steady mind. Any moron may "follow a multitude to do evil"; it takes a strong character to resist the mob spirit. Rational and resolute personalities are the supreme need of a community in every crisis. They are the hope of civilization.

Roman Guards Rescue Paul.

Sometimes it is race passion, sometimes economic self-interest, religious prejudice, or political partisanship that creates mobs. In the case of Paul in Jerusalem it was deep and calculated religious animosity that stirred up the crowds to attack him. In the background were the crafty leaders inciting the multitudes. Their pious Judaism was not greatly different from the turbulent paganism which had howled for his blood in the theater at Ephesus. Even down to our own time sectarian bitterness has raised a hue and cry to lead the public into acts of unreason and intolerance.

Against this spirit sane persons will, by careful forethought, prepare themselves to stand valiantly. One of Kipling's marks of a man was:

"If you can keep your head when all about you,
Are losing theirs and blaming it on you."

In Paul's day, it was the Roman authority that stood steady for orderly procedure, as it is the British in Palestine today. Ever on the alert for outbursts from the mercurial Orientals, Rome kept guard in the famous place of riots, the sacred city. Nobody in authority knew that the cry of the hunting pack would be raised against this visiting missionary, Paul, as he quietly walked the streets with his friend Trophimus, the Ephesian. With incredible swiftness the mob gathered, most of them not knowing what the tumult was all about; and only the quick appearance of the Roman military saved Paul from being torn to pieces.

An Orator in Chain.

Fortunate is the man who has been trained in public address, for that art will stand him in good stead on many an occasion. It enabled Paul to pause on the castle stairs, a chained prisoner amidst the soldiers, and command the turbulent multitude into silence. Great oratory figures largely in this present lesson.

Here we see exhibited "the ruling passion, strong in death." For Paul's one life aim was to preach Christ. In this dramatic setting, confronting the throng that sought his life, he told the Story which was the Good News that he had been proclaiming in the West. Was there ever before or since such a preacher, and such a congregation? It was a personal testimony of his own wonderful experience on the Damascus Road, that the prisoner gave. Paul, the orator, the traveller, the philosopher, became simply Paul the witness. For that matter, nobody can ever effectively preach beyond his own personal experience.

But when the speech from the stairs touched upon the speaker's commission to the Gentiles, the passions of the mob flared up anew. The word "Gentile" was as obnoxious to those Jewish zealots as "Communist" is to Wall street. So the Roman captain ordered the captive indoors, and would have scourged him, had not Paul asserted his Roman citizenship.

Forty Men Plot Murder.

As had been prophesied when first he set foot on the soil of the Holy Land, Paul was really on his way to Rome—but after strange adventures. First the Roman officials led him before the Jewish Sanhedrin, of which Paul probably had himself once been a member. After hearing him, that dignified body broke up in a riot, and again, fearing lest he should be torn asunder, the Romans once more rescued Paul.

More than 40 Jews thereupon entered into a conspiracy that they would neither eat nor drink until they had killed Paul. They devised a clever trap for him, but Paul's own nephew—thank God for loyal kindred!—learned of it, and warned his uncle and the Romans. So the authorities sent their prisoner under strong guard to the seacoast town of Caesarea, committing him to the custody of Gov. Felix.

Soon followed a famous bout of oratory. The priestly party descended upon Caesarea with a noted lawyer named Tertullus, who made a clever plea that Paul be turned over to the Sanhedrin for punishment. Whereupon Paul made his defense, in one of the masterpieces of eloquence.

Felix has missed the obscurity that has covered the names of his contemporary officials, simply because his name was linked with that of his most famous prisoner. Like Pilate, he has won an immortality of infamy because there once stood before him a hero in bonds. He was a grafter, a crooked politician and a venal judge.

Paul Outwits His Enemies.

His detention of Paul, and his repeated hearings, were really due to his hope for a bribe. For two years the great apostle was a prisoner of Felix, because of the latter's cupidity. The need for prison reform, acute in our time, is no new issue.

Hate is a terrible thing. It dominated Paul's ecclesiastical enemies. So when Festus succeeded Felix, they tried to persuade him to have Paul brought to Jerusalem, meaning to assassinate him on the way. But Festus made the priestly party travel down to Jerusalem for another trial. Still the wily politician, Festus, to please the Jews offered to have still another hearing in Jerusalem; but Paul checkmated that move by the famous words, "I appeal unto Caesar"—every Roman's highest right.

All this while, the projection of Paul's personality, and the Cause that he embodied, were steadily increasing public interest in him and his Message. When the infamous King Herod Agrippa and his wife went down to Caesarea, Festus produced Paul to speak before the king. Thereupon, in one of the world's most celebrated orations, Paul again made his defense, which really was a presentation of the Gospel, that shook even the stolid Romans, Festus and King Agrippa.

His peroration holds the heart of the lesson. Addressing Agrippa he said: "I would to God, that not only thou, but also all that hear me this day, were both almost, and altogether such as I am, except these bonds."

Sentence Sermons.

A man who knows that he is a fool is not a great fool.—Chuang Tzu.

• • • •

It is only through labor and painful effort, by grim energy and resolute courage, that we move on to better things.—Theodore Roosevelt.

• • • •

Most of our troubles are borrowed from the past, in the shape of remorse or regret; and from the future, in the shape of apprehension.—Frank Crane.

India Missionary Speaks At First Congregational.

Miss Lillian L. Picken, of India, a member of the United Foreign Missionary Conference team, which is in Washington until Tuesday, will be the guest speaker at the First Congregational Church, Tenth and G streets northwest, tomorrow morning. Miss Pickens will address the 11 o'clock service. This noted missionary leader is known as Satara's "Florence Nightingale" because of her work in caring for the needy and sick. Dr. Allen A. Stockdale, pastor of the church, will preside. A 8 p. m., Dr. Stockdale will preach on "Who Are Homesick?" The vested choir of 60 voices, under the direction of Mrs. Ruby Smith Stahl, will sing at both services. Paul DeLong Gable will be at the organ. Following the evening service, a short sing will be held in the east parlor.

The Calvin Coolidge Men's Class will have for its subject "Paul in the Contest Between Christ and Mammon."

"The Soul Has Eyes" Topic Of Dr. O. F. Blackwelder.

Dr. O. F. Blackwelder, pastor of the Church of the Reformation, will continue his series of sermons tomorrow morning at 11 o'clock when he preaches on "The Soul Has Eyes."

Construction of the new church building on East Capitol street is progressing rapidly. In the meantime, through the courtesy of Warner Brothers, church and Sunday school services are being held in the Avenue Grand Theater, Pennsylvania avenue and Seventh street southeast.

Bible of 1462 Included in Petworth Church Display.

One of the oldest printed Bibles in existence will be a part of the display at the Old Bible Service at Petworth Methodist Church tomorrow evening. Dr. Otto H. F. Vollbehr has loaned to the church for this occasion the two-volume Schoeffer's Bible printed in 1462.

These volumes are printed in Latin on vellum, with richly ornamented opening pages, initials and marginal borders painted in gold and color, and many red and blue initials with penflourishes. It has the original chained bindings of wooden boards covered with stamped pigskin, and provided with heavy metal mountings. It is the first printed Bible with a date, and the last great masterpiece of the earliest days of the art of typography.

Many individuals are expected to bring old Bibles to this service. The Rev. Robert Louis Wood, will preach a sermon in commemoration of Bible Sunday, using as his subject "The Eternal Book."

Dr. Henry V. Lacey, of Foochow, China, will be the guest speaker at the morning service.

Mount Vernon Place Church Sermon by Dr. E. H. Rawlings.

Dr. Forney Hutchinson, pastor, will preach tomorrow morning at Mount Vernon Place Methodist Church on "Beautiful Old Age," a tribute to specially invited guests. Dr. E. H. Rawlings will preach at the evening service. Dr. Rawlings is one of the secretaries of the General Board of Missions, editor of the World Outlook, official organ of the Missionary Society, and is a delegate to the United Foreign Missionary Conference meeting in this city next week.

Mission Leader

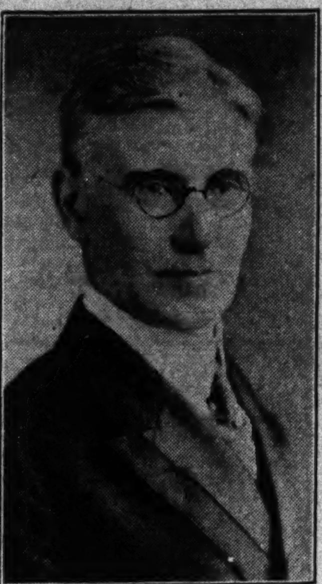

THE REV. DR. JOHN R. EDWARDS, of New York, corresponding secretary of the Board of Foreign Missions of the Methodist Episcopal Church, who is here attending the United Foreign Missionary Conference. He will be the guest preacher at the morning service at Chevy Chase Methodist Church and at the evening service at Dumbarton Avenue Methodist Church.

French Congregation to Hear Dr. Vurpillot Tomorrow.

Dr. Florian Vurpillot, founder and honorary pastor of the French congregation, will deliver the sermon at the French service at the New York Avenue Presbyterian Church tomorrow afternoon. His subject will be "J'ai appris a etre content." The liturgical portion of the service will be conducted by the pastor, the Rev. Andre Frank Liotard.

Guest Pastors to Preach At Rock Creek Episcopal.

Dr. R. W. Trapnell will be the guest preacher at the 11 o'clock service tomorrow at Rock Creek Episcopal Church, Rock Creek Church road and Webster street. Holy Communion will be celebrated at 8:30 a. m.

The guest preacher at the service at 7:30 p. m. tomorrow in Holy Comforter Chapel will be the Rev. B. H. Reinheimer.

Dr. W. P. Schell to Fill Pulpit for Dr. McCartney.

Dr. William P. Schell, a secretary of the Presbyterian Board of Foreign Missions, will occupy the pulpit tomorrow morning at the Covenant-First Presbyterian Church. Dr. Albert Joseph McCartney will preach at the Princeton Theological Seminary tomorrow morning and at the First Presbyterian Church of Princeton tomorrow evening.

Dr. McCartney will continue with his series on "The Parables of Jesus" at services Thursday evening.

"Verse and Reverse," a comedy in three acts, by William Ellis Jones, will be presented by the Covenant Fellowship, Senior Christian Endeavor Society, of the church, at 8:15 p. m. Friday and Saturday, in the auditorium of the new Western Presbyterian Church, Nineteenth and H streets northwest.

Services Announced By Adas Synagogue.

Sabbath services will be held each Friday evening at 8 o'clock at the Adas Israel Synagogue, Sixth and I streets northwest. Rabbi Solomon H. Metz spoke last night on "Woodrow Wilson and the World War." He was assisted by Cantor Louis Novick and the choir.

An open forum was conducted in the vestry rooms.

Presbyterian

NEW YORK AVENUE CHURCH
13th & H & N. Y. Avenue
Ministers
DR. JOSEPH R. SIZOO
DR. ALBERT EVANS
11:00 A. M.—"Is Christ Adequate?" Dr. Sizoo.
8:00 P. M.—"Is Christianity a World Religion?" Dr. McAfee.

SERVICE FRANCAIS
New York Avenue Church.
13th & H & New York Avenue.
DR. FLORIAN VURPILLOT, Fondateur et Pasteur honoraire de la Congregation francaise.
ANDRE FRANK LIOTARD, Pasteur.
Dimanche a 4 heures, sermon par le Dr. Vurpillot.
"J'ai appris a etre content."

CENTRAL PRESBYTERIAN
Southern General Assembly
16th and Irving Sts. N.W.
REV. JAMES H. TAYLOR, D. D., *Pastor.*
9:30 a. m. Sunday School.
11 a. m.—Morning Worship.
The Challenge to Righteous Living
8 p. m.—Evening Worship.
Parables of Jesus.

CHURCH OF THE PILGRIMS
ON THE PARKWAY
At 22d and P Sts. N.W.
Gift of the Presbyterians of the South to the Nation's Capital.
Rev. Andrew Reid Bird
Minister.
Divine worship at 11 a. m. and 8 p. m.
A CORDIAL WELCOME TO YOU.

COVENANT-FIRST
Connecticut Ave. at 18th & N Sts.
Dr. Albert Joseph McCartney,
Rev. Samuel Robinson Allison,
Ministers.
Morning worship at 11 a. m.
DR. WILLIAM P. SCHELL,
Guest Preacher.
Thursday evening prayer service at 8 o'clock.
Sunday school for all grades at 9:45 a. m.

School Celebrates Its Patronal Feast

Students of Catholic U. Attend High Mass.

The feast of the Immaculate Conception of the Blessed Virgin, patronal feast of Catholic University, was celebrated yesterday when the student body attended a solemn pontifical high mass in the crypt of the National Shrine of the Immaculate Conception celebrated by His Excellency the Most Rev. Michael J. Curley, Archbishop of Baltimore, and chancellor of the university. At the same time, the Rev. Dr. John A. Ryan, dean of the School of Sacred Sciences and professor of moral theology, was invested with the rank of domestic prelate to His Holiness Pius XI, with the title of monsignor. The solemn investiture was administered by Archbishop Curley and the Most Rev. John Gregory Murray, archbishop of St. Paul, to whose archidocese the new monsignor is attached, preached the sermon. In the evening following the ceremony, a dinner was tendered the new prelate at the Willard Hotel when leaders in church and state, in social, labor and economic circles, as well as his associates, colleagues and students paid their respects to one of America's leading churchmen, educators and economists.

Christmas-Giving Service At Central Presbyterian.

The church and the Sunday school will unite in a Christmas-giving service Friday night, following a custom of long standing. Members of the Sunday school plan to bring gifts to be sent in time to reach recipients before Christmas Day. Special emphasis is laid on the need of the orphans' home and the children of the mountain sections of the South.

Dr. James H. Taylor, pastor, will preach tomorrow morning on "The Challenge to Righteous Living," and at night on "The Parables of Jesus."

St. Andrew's Church Rector To Preach on Confirmation.

The Rev. A. J. Wilder, rector, will preach at St. Andrew's Episcopal Church at the 11 a. m. service on "To What Profit Confirmation?" There will be Holy Communion at 8 a. m., and Sunday School at 9:30 a. m. The Adult Bible Class will discuss "The Church in the Book of Acts."

There will be Holy Communion at 11 a. m. Thursday. The Confirmation Class will meet at 4:30 p. m. Friday in the chapel.

Episcopal

ST. AGNES'
46 Que Street N.W.
(Fla. Ave. or North Capitol St. Car.)
REV. V. O. ANDERSON, RECTOR.
Sundays.
7:00 a. m.—Low Mass.
11:00 a. m.—Sung Mass and Sermon.
9:30 a. m.—Sunday School.
8:00 p. m.—Evensong, Benediction.
Week Days.
7:00 a. m.—Low Mass, every day.
9:30 a. m.—Low Mass, Thursdays.
8:00 p. m.—Intercessions, Fridays.

Church of The Epiphany
1317 G Street N.W.
Rev. Z. B. PHILLIPS, D. D., LL.D.
Rev. HARRY LEE DOLL, B. D.
Rev. JAMES DE WOLF HUBBARD, B. A.
8:00 a. m.—Holy Communion.
9:30 a. m.—Church School.
11:00 a. m.—Morning Prayer and Sermon, Bishop Roots, of Hankow, China.
8:00 p. m.—Evening Prayer and Address, Dr. Charles Watson, President of the American University, Cairo, Egypt.

Washington Cathedral
Wisconsin and Massachusetts Avenues and Woodley Road.
Holy Communion 7:30 a. m.
Morning Prayer, Holy Communion and Sermon, Preacher, the Bishop of Washington 10:30 a. m.
Special Service for the United Foreign Missionary Conference, with an address by Dr. John R. Mott 4:00 p. m.
All persons welcome at all Cathedral Services.

ST. JOHN'S CHURCH
LAFAYETTE SQUARE
8:00 a. m.—Holy Communion.
11:00 a. m.—Morning Prayer and Sermon.
The Rev. ANSON PHELPS STOKES, D. D., will preach.
7:45 p. m.—Evensong and Sermon.
The Rev. EDWARD SLATER DUNLAP will preach.

Rock Creek Church
Founded A. D. 1719.
Rock Creek Church rd. and Webster st.
Rev. F. J. Bohanan, D. D., Rector.
Services, 8:30, 9:30, 11 a. m. and 7 p.m.

ST. ANDREW'S V AND NEW HAMPSHIRE
The Rev. A. J. Wilder, S.T.B., Rector
Services 8 and 11 a. m. Sermon, "To What Profit Confirmation."

OTHER SERVICES.

Vedanta Society
1712 N St. N. W.

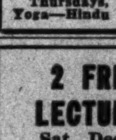

Leader
Swami Vividishananda of India
Sunday, Dec. 10
8 P. M.
"Initiation and Discipleship"
Tuesdays, 8 p. m.—Study of Upanishads—Texts on Mystic Wisdom.
Thursdays, 8 p. m.—Lessons on Raja Yoga—Hindu Psychology.

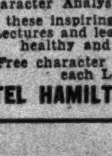

2 FREE LECTURES
Sat., Dec. 9, 8 P. M.
Sun., Dec. 10, 8 P. M.
BY
HELEN HOUSTON
Famous Numerologist—Metaphysician—Character Analyst, of N. Y. City.
Hear these inspiring and success creating Lectures and learn how to be happy, healthy and prosperous.
Free character delineations at each Lecture.
HOTEL HAMILTON 14th and K sts. nw.

Texan to Speak

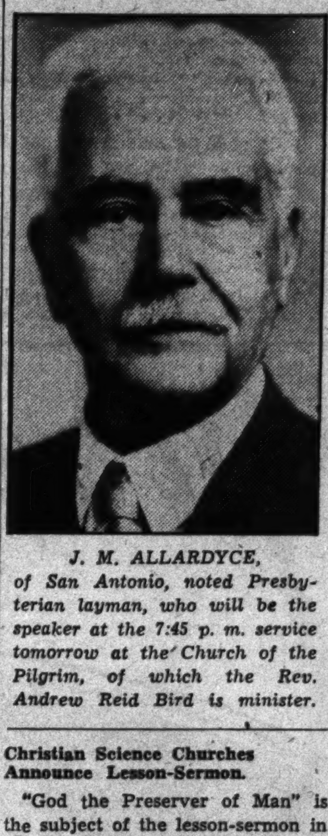

J. M. ALLARDYCE, of San Antonio, noted Presbyterian layman, who will be the speaker at the 7:45 p. m. service tomorrow at the Church of the Pilgrim, of which the Rev. Andrew Reid Bird is minister.

Christian Science Churches Announce Lesson-Sermon.

"God the Preserver of Man" is the subject of the lesson-sermon in all the Churches of Christ, Scientist, tomorrow. The golden text is from Deuteronomy 33:27: "The eternal God is thy refuge, and underneath are the everlasting arms." Among the citations which comprise the lesson-sermon is the following from the Bible:

"The word of the Lord came unto me again, saying, What mean ye, that ye use this proverb concerning the land of Isreal, saying, The fathers have eaten sour grapes, and the children's teeth are set on edge? As I live saith the Lord God, ye shall not have occasion any more to use this proverb in Isreal." (Ezekiel 18:1-3.)

Second of Advent Sermons At Universalist Church.

"The Christ of Poetic Insight" is the topic of a sermon Dr. Frederic W. Perkins will give tomorrow morning in the Universalist National Memorial Church. It is the second in a series of Advent sermons on the personality of Jesus.

There will be a rehearsal at 4 p. m. for the pageant, "The Adoration of the Christ Child," which will be given December 17. The pageant concludes with a gift-bearing ceremony in which representatives of the church school will present their gifts for the children at the Central Union Mission Christmas party.

"King Who Ate Grass" To Be Unitarian Topic.

"The King Who Ate Grass" is the subject upon which Ulysses G. B. Pierce, D. D., minister of All Souls Church (Unitarian), will preach at the 11 o'clock service. The church school meets at 9:45. At the adult class in current religious thought, Dr. Maynard Owen Williams, of the National Geographic Society, will continue his discussion of "The Impact of Modernism on the Moslem World." In the afternoon at 5 o'clock, Lewis Corning Atwater, organist, will be assisted in a program of Russian music by John H. Marville, bass. This will be followed at 5:30 o'clock by a travel talk, "A Motor Ramble Through Europe," with motion pictures by Miss Helen Lyon. Supper will be served at 6 o'clock.

"Is Christ Adequate?" Dr. Sizoo's Sermon Topic.

Tomorrow morning at the New York Avenue Presbyterian Church Dr. Joseph R. Sizoo will have for his subject, "Is Christ Adequate?"

In connection with the city-wide discussion of the foreign missionary enterprise, Dr. Cleland B. McAfee, secretary of the Board of Foreign Missions of the Presbyterian Church, will speak on the question, "Is Christianity a World Religion?" at the evening service. He will answer questions, such as: "Are foreign missions done for?" "Have we a right to change a man's faith?" "Have Christian missions anything to contribute to world understanding?" "Is the expenditure of money for foreign missions justified today?"

Church of the Pilgrims Will Hear Lay Preacher.

There will be communion and sermon by the pastor, the Rev. Andrew Reid Bird, at the 11 o'clock service at the Church of the Pilgrims.

J. M. Allardyce of San Antonio, Texas, Presbyterian layman preacher, will address the congregation at the evening service. Mr. Allardyce, a retired business man, devotes his entire time to Christian service, and travels under the authority of the United States General Association of the Presbyterian Church. He has spoken before 2,000 church congregations, men's groups and luncheon clubs, and has done religious work in jails and penitentiaries.

METHODIST EPISCOPAL SOUTH.

MOUNT VERNON PLACE
Southern Methodism's Representative Church, Mass ave. at 9th st. nw.
DR. FORNEY HUTCHINSON, Pastor.
11 a. m.—"Beautiful Old Age."
8 p. m.—Sermon by Dr. E. H. Rawlings.

CHRISTIAN MYSTICS.

F. HOMER CURTISS, B. S., M. D.
President of The Order of Christian Mystics, coauthor of "The Voice of Isis," etc.
Dec. 12, "Human Mind, Its Origin and Functions." Illustrated with stereopticon.
Discussion and Mass Healing at Each Service.
8 P. M., HOTEL WILLARD
Admission free. Phone your friends. Questions answered. Collection.

UNIVERSALIST.

Universalist National Memorial Church
16th and S Sts. N.W.
Rev. Frederic W. Perkins, D. D.
10:15—Church School.
11:00—Service of Worship.
"The Christ of Poetic Insight"
National Capital Choir
Albert W. Harned, Mus. Doc.

CONGREGATIONAL.

Mount Pleasant Church
1410 Columbia Road
Rev. Russell J. Clinchy, *Minister.*
11:00 a. m.—Sermon Series.
"Re-Thinking Christianity."
VI. "Christianity in the Symphony of Faiths."

FIRST CONGREGATIONAL CHURCH
10th and G sts. nw.
Allen A. Stockdale, D. D., Minister.
11 a. m., address by Lillian L. Picken, of India; 8 p. m., "Who Are Homesick," sermon by Dr. Stockdale. Thursday, supper at 6 o'clock; midweek meeting, 6:45; guest speaker, Prof. Hohannes Krikor Krikorian, whose subject is "Islam and World Politics."

LUTHERAN.

REFORMATION
Temporary Location, 7th & Pa. ave. se.
Dr. OSCAR F. BLACKWELDER, Pastor
Dr. JOHN WEIDLEY, Pastor Emeritus
9:30 a. m.—Bible School.
11:00 a. m.—Sermon by Dr. Blackwelder, "The Soul Has Eyes."

UNITARIAN.

All Souls' Church
Sixteenth and Harvard Streets
Minister.
ULYSSES G. B. PIERCE, D. D.
9:45 a. m.—Church School.
11:00 a. m.—Morning Worship.
"The King Who Ate Grass"
5:00 P. M.—Program of Russian Music.
5:30 P. M.—Travel Chat—Miss Helen Lyon.
"Zoo in Budapest," preceded by half-hour of music, Little Symphony Orchestra.

• Christian Science •
Churches of Christ, Scientist, Branches of The Mother Church, The First Church of Christ, Scientist, in Boston, Mass.
First Church of Christ, Scientist, Columbia rd. and Euclid st.
Second Church of Christ, Scientist, 111 C st. ne.
Third Church of Christ, Scientist, 13th and L sts. nw.
Fourth Church of Christ, Scientist, 16th and Meridian sts. nw.
SUBJECT:
"God the Preserver of Man"
SERVICES:
SUNDAY—11 a. m. to 8 p. m.
SUNDAY SCHOOL—11 a. m.
WEDNESDAY EVENING MEETINGS, 8 O'Clock.
READING ROOMS:
FIRST CHURCH, 730 17th st. nw. Hours, 9 to 9 (except Wednesdays, 9 to 7, and Sundays and holidays, 2:30 to 5:30).
SECOND CHURCH, 111 C st. ne. Hours, 1:30 to 5:30 week days; 2:30 to 5:30 Sundays and holidays.
THIRD CHURCH, Colorado Bldg., 14th and G sts. Hours, 9:30 to 9 (except Wednesdays, 9:30 to 7:30; Sundays and holidays, 2:30 to 5:30).
FOURTH CHURCH, Tivoli Bldg., 3313 14th st. Hours, 9 to 9 week days; Wednesdays, 9 to 7:30; Sundays, 2:30 to 5:30; holidays, 2:30 to 7:30.
All are welcome to attend our church services and use our reading rooms.

Paul Gallico
IS FEATURED EVERY DAY IN THE SPORTS SECTION OF
The Washington Post
This famous sports writer has a brisk and cynical style that makes his articles amusing to read while they convey intimate facts about sporting affairs and personages. . . If you really want to know the "low-down" about current sporting events and the boys who play the games, let Paul Gallico tell it to you in his own inimitable style. Just read his articles today and you will be a convert to the Gallico school of sports enthusiasts.
Follow The Post for Complete Coverage and Interesting Sidelights of All Sports Events

First Lady Returns To Washington Today

She Will Be Guest of Honor at a Reception of the Woman's National Democratic Club Wednesday.

Mrs. Roosevelt will return to the White House today from New York, where last evening she attended the concert in Carnegie Hall for the benefit of the Georgia Warm Springs Foundation.

Mrs. James Roosevelt, of Hyde Park, N. Y., will remain for several days longer at the White House.

The First Lady will be the guest of honor at a reception to be given from 9 until 10 o'clock Wednesday evening by the Woman's National Democratic Club at the clubhouse on New Hampshire avenue.

The Ambassador of Brazil and Mme. de Lima e Silva were the ranking guests at the dinner given last evening by the Minister of Norway and Mme. Bachke in the Legation on Massachusetts avenue. There were 24 guests.

The Ambassador of Germany, Herr Hans Luther, will entertain at dinner this evening in the Embassy for his daughter, Fraulein Gertrud Luther.

The Minister of Switzerland and Mme. Peter, have as their guests at the Legation Mr. Trolliet, of Geneva, Switzerland, and his daughter, Mlle. Andree Trolliet.

Mrs. Herridge to Be Guest Of University Women.

Mrs. Herridge, wife of the Canadian Minister to the United States, will be the guest of honor at a luncheon at the American Association of University Women today. Mrs. Herridge will speak informally on the activities of university women in Canada. The luncheon is being sponsored by the international relations section of the club. Hostesses for the occasion are Miss Anna P. Cooper, Mrs. Leslie Whitten, Miss Elizabeth Eastman and Mrs. Dudley W. Willard. At the speaker's table will be Miss Grace Abbott, Dr. Kathryn McHale, Mrs. William C. Johnson, Mrs. William S. Culbertson and Mrs. Howell Moorhead. Mrs. William John Cooper, president of the Washington branch, will introduce Mrs. Herridge.

Mr. Justice and Mrs. Harlan Fiske Stone will be the guests in whose honor Maj. and Mrs. Parker West will entertain at a dinner on Wednesday.

Mr. Erle Dickover, First Secretary of the American Embassy at Tokyo, Japan, and Mrs. Dickover have arrived in Washington from New York and are stopping at the Anchorage. They were married on December 1 in New York at the home of Capt. Kenneth Castleman, U. S. N., and Mrs. Castleman.

Mrs. Dickover was formerly Mrs. Charles Thurston Ballard, jr., of Louisville, Ky., and Paris, and is a daughter of Col. James Eugene McMary, of New York. Mr. Dickover is temporarily on duty in the Department of State.

Gov. Horner of Illinois is in Washington to attend the Gridiron dinner and has in his party at the Willard Col. Frank Knox, of Chicago.

Mr. Alanson B. Houghton, former United States Ambassador to Great Britain, was elected president of the English Speaking Union. The two new governors are Brig. Gen. William E. Horton and Maj. Gen. George G. Squire. The generals were overseas during the World War and friends of the late Gen. Henry T. Allen.

Ogden Mills to Arrive For Gridiron Dinner.

The former Secretary of the Treasury and Mrs. Ogden L. Mills, who have been spending some time at their home on Long Island and in New York, are expected to arrive in Washington today and will stop at the Mayflower Hotel. Mr. Mills will attend the Gridiron Club dinner this evening.

The former Governor of Texas, Mr. Dan Moody, is in the city and will be at the Willard for a short stay.

The former Assistant Postmaster General, Mr. W. Irving Glover, is in Denver, Colo., where he went to attend the wedding of Dr. Hubert Work to the former Mrs. George W. Gano, which took place Friday. Before returning to his apartment in the Wardman Park Hotel, Mr. Glover will visit the Northwest.

Nicholsons to Honor Miss Betsy Dern.

Miss Betsy Dern, daughter of the Secretary of War and Mrs. George H. Dern, will be honored at a luncheon and bridge today, given by Mrs. Jesse W. Nicholson and her daughter, Miss Dorothy Mildred Nicholson, at their home in Chevy Chase.

Hon. F. La Guardia, Mayor-elect of New York City, is at the Willard during his visit to the city.

Mrs. Willebrandt Gives Luncheon.

Mrs. Mabel Walker Willebrandt entertained a small company at luncheon yesterday at the Carlton.

Mr. and Mrs. E. John Magnin, of the Savoy Plaza, New York, are stopping at the Shoreham while in Washington.

Mrs. Bradish J. Carroll, jr., who has been visiting her brother-in-law and sister, Mr. and Mrs. Dudley Selden, at their home in Erie, Pa., returned by motor to Washington last evening.

Mr. and Mrs. E. H. Cooper, of New Britain, Conn., are passing some time at the Carlton.

Mrs. Bagley to Entertain At Informal Tea.

Mrs. Robert H. Bagley will entertain at an informal tea tomorrow afternoon in the apartment of her aunt, Mrs. J. Clinton Tribby, at 4000 Cathedral avenue.

Col. Henry H. Armstead, of Towson, Md., is at the Carlton for a few days, accompanied by his sister, Mrs. Armstead Davis.

Dr. L. Wagner entertained at dinner last evening at the Club Michel in honor of the new Assistant Postmaster General and Mrs. William Howes. The other guests were Mr. and Mrs. William Reed, Mr. and Mrs. Lawrence Rubel, Miss Dorothy Kuntz, Mrs. Neitah King, Mr. J. Chapplear and Mr. and Mrs. Abner Drury.

Col. Cheney and Bride Make Short Stay Here.

The marriage of Mrs. Margaret Richmond Crain to Col. Louis Richmond Cheney, of Hartford, Conn., took place at noon yesterday at the home of the bride in Baltimore. The Rev. Kinsolving officiated in the presence of the immediate families.

Miss Sidney Burleson, daughter of the former Postmaster General and Mrs. Albert Sidney Burleson, was also present.

Following the ceremony Col. Cheney and his bride left for Washington, where they stopped at the Mayflower Hotel until today, when they will leave for Richmond en route to Pinehurst, N. C., for a stay of several weeks. Later they will go to Hartford to spend some time at the home of Col. Cheney and will pass the remainder of the winter in Florida.

Mr. and Mrs. Hughes to Be Guests at Tea.

Mr. and Mrs. Edwin Hughes, of New York City, will be the honor guests at a tea from 4 to 6 o'clock Sunday afternoon at the studios of the Washington College of Music, 1810 Connecticut avenue. Mrs. Fanny Amstutz Roberts, the president of the college, is to be the hostess.

Mr. and Mrs. Richard T. Rector, of Columbus, Ohio, have arrived for a visit at the Shoreham. Mrs. Rector attended the banquet of the Women's Organization for Prohibition Reform on Thursday night.

Mrs. Greoge C. Thorpe and Mrs. Charles Hoyt March have left Washington for Morris, Minn., where they have been called by the sudden illness of their father, Mr. H. H. Wells.

Miss Ward Sets Date For Wedding.

Miss Elsie Ward, daughter of Lieut. Col. Ralph T. Ward, C. E., U. S. A., and Mrs Ward, of Fort Humphreys, has chosen Thursday, December 28, as the date for her marriage to Lieut William Travis, A. C., U. S. A. The wedding will take place at 4 o'clock in the Fort Humphreys Post Chapel.

Mrs. John Milton and Miss Anne Milton have come from their home in Jersey City, N. J., and are at the Shoreham Hotel, where they expect to remain until Monday.

Miss Jane Marlyn Kluttz, of Salisbury, N. C., is the guest of Mrs. Edwin C. Gregory, at the Raleigh Hotel.

Mrs. Gloria G. Morgan, of Mount Vernon, N. Y., is also at the Raleigh Hotel while in Washington.

Young Democrats Given Tea by Mr. Chase.

The members of the executive committee of the District of Columbia division of the Young Democratic Clubs of America were entertained at tea yesterday by Mr. Goodwin Chase, who recently became a member of the committee when he was appointed as program chairman to fill the vacancy left by the resignation of Mr. Albert Viault. Besides the executive committee, there were present: Miss Betsy Dern, daughter of the Secretary of War and Mrs. Dern; Miss Ruth Luckett, vice president of the Young Democratic Clubs of America, and Mr. Otis T. Wingo, son of former Congresswoman Effigene Wingo, of Arkansas.

The executive committee members present included Mr. Winfield S. Magill and Miss Lyda Mae Francis, Young Democratic National committeeman and committeewoman for the District, respectively; acting president of the division, Mr. Homer Tatum; Miss Betty Mattingly, Miss Beatrice Keegin, Mrs. Thomas Wintersteen, who was until recently Mrs. Thelma Ross, daughter-in-law of former Gov. Nellie Tayloe Ross, of Wyoming; Mr. Ralph Lawrence, Mr. Francis B. Taylor, jr., Mr. Bradford Ross, Mrs. Helen Griffin, Miss Catherin Harrison, daughter of Senator and Mrs. Pat Harrison; Mr. John Goodloe, and Mr. Allison Calhoun.

Mr. and Mrs. William T. Fryer are receiving congratulations on the birth of a son Thursday. Mrs. Fryer was formerly Miss Betty Shibley, daughter of Mr. and Mrs. James G. Shibley.

Chipmans Have as Guest Mr. Burdett, of New York.

Mr. and Mrs. George Bowie Chipman have as their guest for the week-end Mr. Gilbert U. Burdett, of New York, who has come to Washington to attend the Gridiron dinner this evening.

Mr. and Mrs. W. F. Harris are visiting Washington and will be at the Willard until they leave the city to return to their home at Montreal.

Marriage to Take Place Next Month

Hessler-Henderson, Inc.

MISS HELEN MARIE SIMPSON, whose engagement is announced by her parents, Mr. and Mrs. William Aubrey Simpson, to Dr. Stephen A. McCarthy. The wedding will take place on January 17, at the Shrine of the Sacred Heart.

Mr. Noyes Presents Two Granddaughters to Society

Miss Elizabeth Thompson, Miss Mary McDowell, Make Debuts.

Mr. Theodore W. Noyes entertained at tea yesterday afternoon at his home on New Hampshire avenue when he presented to society his two granddaughters, Miss Mary McDowell, daughter of Capt. and Mrs. Ralph Walker McDowell, and Miss Elizabeth Ross Thompson, daughter of Mrs. Hempstone, wife of Commander Smith Hempstone.

Mrs. McDowell and Mrs. Hempstone received with their daughters, the former wearing a lovely gown of sapphire blue velvet, trimmed with ermine, and the latter a becoming model of violet cloth. The debutantes both selected white gowns. Miss McDowell's was of dull crepe, embroidered in tiny gold flowers, and she carried a bouquet of green orchids and Johanna Hill roses. Miss Thompson wore an imported gown of satin, made on simple lines, and she carried a bouquet of talisman roses.

Those who assisted at the tea table were Mrs. Hugo W. Osterhaus, Mrs. Ord Preston, Mrs. Charles Frederick Wilson, Mrs. Charles Drayton, Mrs. Harold M. Marsh, Mrs. John McDowell, Mrs. Crosby Boyd, Mrs. Theodore P. Noyes, Mrs. R. M. Kauffman, Miss Daisy Prentiss, Lady Lewis, Mrs. Frederick L. Oliver, Mrs. Newbold Noyes, Mrs. Theodore Pomeroy, of Greenwich, Conn.; Mrs. Ross Thompson, sr.; Mrs. Henry D. Flood, Mrs. Hutchinson I. Cone, Mrs. Charles Edward Riggs, Mrs. Christian J. Peoples, and Mrs. A. C. Oliphant.

In the group assisting the debutantes were Miss Nella Veverka, Miss Eleanor Roosevelt, Miss Katherine Pearson, Miss Caroline Johnson, Miss Dorothy Tirrell, Miss Alice Fleming, Miss Mary Louise Marsh, Miss Mary Dwight, Miss Marian Worthington, Miss Elizabeth Gill, Miss Fountaine Flannery, Miss Dorothea Sowers, and Miss Josephine Templeton, of Lake Forest, Ill., who is the guest of Miss McDowell.

The dining room was decorated with purple iris and orange snapdragons, while the rest of the rooms were filled with the flowers sent to the debutantes.

B. J. Carroll To Be Honored In New York

Will Be Among Guests at Dinner Tendered Mr. Grover Whalen.

Mr. Bradish J. Carroll, jr., administrative assistant of the NRA, will leave for New York on Wednesday to be an honor guest at a dinner being tendered to Mr. Grover A. Whalen, the New York City administrator of the NRA, at the Waldorf-Astoria.

Mr. Malcolm Muir, divisional administrator of the NRA, will be the toastmaster at the dinner. Among the honor guests will be Mr. Henry Morgenthau, sr., Mr. Edward P. Mulroony, and Mrs. Jacques F. Danielson, better known as Fanny Hurst.

Luncheon guests at the historic Women's Christian Association residence, 1719 Thirteenth street, yesterday included Mrs. Philip Ashford, Mrs. J. C. Hemphill, Miss Sarah Wright, Mrs. C. E. Ferguson, Mrs. Louis Laudick, Mrs. Parker Cook, Mrs. Henry D. Mirick, Mrs. William W. Scott, Mrs. Wilmer Souder, Miss Chickering, Mrs. Sarah Sterling, of Toledo, Ohio, and Miss Martha Souder, daughter of Dr. Wilmer Souder, of the Bureau of Standards, who gave a group of piano selections preceding the luncheon.

Dr. Pitamic Will Address Women

To Be Luncheon Guest of City Club.

Dr. Leonide Pitamic, the Minister of Yugoslavia, will be among the honor guests at a luncheon today at the Woman's City Club, at the clubhouse, 736 Jackson place.

Dr. Pitamic will tell of the development of education in Yugoslavia. Miss Helen King, guest speaker and director of American Educational Home for Serbian Orphans at Vranje, Yugoslavia, will talk of the assistance which has been given this work by Americans. Miss Vida Matheson, club life-member, is associated with Miss King in this volunteer reconstruction work. Mrs. Gladys Ball Middlemiss, chairman of the forum luncheon committee, will preside and present the program. Mrs. J. J. O'Leary will give a group of Serbian folk songs, with Mrs. John B. Hutson as accompanist. The "Kola" will be danced by Mrs. E. Keketch, Mrs. Barnard Gibbs and Miss Gladys Hughes, with Mr. Haakon Rust, of the music department of the Library of Congress, at the piano. Mrs. Horace Gates Torbert will be a guest. Among those making reservations are Mrs. B. L. Owens, Mrs. A. B. Stewart, Mrs. C. J. Beadle, Miss A. L. Heaven, Miss Flora C. Schuldt, Miss Etta H. Austin, Miss Mate H. Lewis, Mrs. William Lee Corbin, Mrs. A. M. Fisher, Mrs. W. W. Spaid, Mrs. William Weber, Mrs. Katherine Staves, Miss Carolyn Demeritt, Judge Mary O'Toole, Mrs. John James Walsh, Miss Marie E. Kearney, Miss A. C. Munsey, Miss Florence Bell, Miss E. Kensett Vail, Miss Bliss Pinley, Mrs. Anna Farrer, Miss Inez Wiggins, Mrs. F. L. Hendley, Miss Adelaide Davis, Mrs. I. B. Dodson, Mrs. Minnie Howorth, and Mrs. Grattan Kerans.

Mrs. Wilson Will Be Guest at Tea

Women Democrats to Honor Former First Lady.

Mrs. Woodrow Wilson will be the guest of honor of the Woman's National Democratic Club at a tea this afternoon. Mrs. Charles S. Hamlin, president of the club, will have assisting her Mrs. Daniel Roper, Mrs. Hugh Wallace, Mrs. Edward B. Meigs, Mrs. Rose Yates Forrester, Miss Eleanor Connolly, Miss Elizabeth Howry, Mrs. John Allan Dougherty, Mrs. Burton K. Wheeler, Mrs. Edward Keating, Mrs. Harry Covington, Mrs. Harry N. Rickey, Mrs. Frank H. Snell, Mrs. Emily Newell Blair, Mrs. W. W. Hubbard, Miss Bertha Bolling, Miss Anna Connolly, Mrs. Jesse H. Jones, Mrs. Bernard B. Jones, Mrs. J. F. Field, Mrs. Ollie James, Mrs. Sam Conner, Mrs. Moncure Berg, Mrs. Robert Woolley, Mrs. Huston Thompson, Mrs. James T. Newton, Mrs. Frederic A. Delano, Mrs. John H. Libby, and Mrs. Alethea Crimsley Anderson.

Phillips' Entertain Diplomatic Guests

The Acting Secretary of State and Mrs. William Phillips entertained at dinner last evening in their home on Massachusetts avenue, when the guests of honor were the Turkish Ambassador, Mr. Ahmet Muhtar; the Minister of Greece and Mme. Simopoulos, and the Charge d'Affaires of the Netherlands and Baroness van Breugel.

McClures Give Dinner Party Before Dance

Senator and Mrs. Sheppard Among Prominent Guests.

Mr. and Mrs. John E. McClure entertained last evening at dinner before the Friday Evening Dancing Club in honor of Maj. and Mrs. Parker W. West. Their guests included Senator and Mrs. Morris Sheppard, the Solicitor General and Mrs. J. Crawford Biggs, Mr. and Mrs. William Culbertson, Rear Admiral and Mrs. Charles E. Riggs, Maj. Gen. Blanton Winship, Justice and Mrs. F. Dickinson Letts, Capt. and Senora Enrique A. de Prieto, Mr. and Mrs. Stanley D. Reed, Mr. Robert N. Miller, Col. and Mrs. Daniel MacCormack, Mr. and Mrs. Ernest H. Van Fossan, Dr. Stanley K. Hornbeck, Mr. and Mrs. David H. Blair, Col. and Mrs. Edward Clifford, Mr. and Mrs. Arch Coleman, Mr. and Mrs. Karl Knox Gartner, Mr. and Mrs. Federic D. McKenny, Mrs. Alice Nibley Smoot, Mr. and Mrs. Arthur H. Tirrell, Mr. and Mrs. Sidney F. Taliaferro, and Mr. and Mrs. Donal Chamberlin.

Band Concert

U. S. Soldiers' Home Band Orchestra, Stanley Hall, 5:30 p. m.

March, "The Spirit of Freedom" ... Loesch
Overture, "The Sunny South" ... Lampe
Entr'acte:
(a) "Butterflies" ... Bendix
(b) "Will o' the Wisp" ... Bendix
Potpourri, "Vienna Folk Songs" ... Komzak
A Creole bachanale, "Tallahassee Nights," ... Stoughton
Waltz scherzo ... Oscar Strauss
Finale, "Umbrellas to Mend" ... Kaufmann
"The Star-Spangled Banner."

THE "Frantic" SHOPPER'S COLUMN

If a-hinting I Must Go . . .

It was in my favorite shopping place I found them—WHELAN'S, 1105 F Street—just the softest, most gleaming wisps of lingerie, waiting to be worn . . . and that trousseau of the old school chum begging for just one more exquisite piece. I chose an alluring SATIN CHEMISE with rich, handmade lace for $5.95 . . . and did I want it myself!

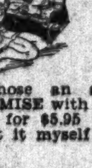

* * *

At last! . . . One of those gadgets to give your best friend who is always taking those flying trips to interesting places. A KLEINERT TRAVEL KIT, rubberized, with swanky bottles for your favorite cleansers and beautifiers and a place for that wash cloth you never know what to do with on a train—ONLY A DOLLAR. Heavens—is there no end to the marvelous things at WHELAN'S—1105 F Street.

* * *

Under the ministrations of this world's most soothing beauty expert, in WHELAN'S BEAUTY SALON, at 1105 F St. . . . and my mind wandered . . . No more panic-stricken Christmas Eves with the inevitable last gift unbought, for me! Aha! I've the answer this year—a WHELAN PERMANENT WAVE with all the lovely extravagant attentions that I've enjoyed—right here for $5.00 . . . and what could be a nicer gift for anyone?

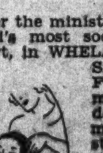

Miss Sowers Is to Make Debut at Tea

Group of Debutantes Will Assist Her Today at Function.

Mrs. William F. Sowers will entertain at tea this afternoon in her apartment at 2029 Connecticut avenue, when she will present her daughter, Miss Dorothea Sowers, to society. Mrs. Sowers will receive her guests wearing black velvet, while her daughter will wear jade green crepe.

Miss Sowers will have assisting her Miss Fontaine Flannery, Miss Caroline Johnson, Miss Mary McDowell, Miss Sidney Beal, Miss Elizabeth Burke, Miss Eleanor Faison, of Baltimore; Miss Gertrude Faust, Miss Katherine Poe, Miss Louise Tittman and Miss Ruth Sowers, sister of the debutante.

Mr. and Mrs. O. H. Perry Johnson will entertain at dinner this evening in honor of Miss Sowers, when the company will include debutantes of the season and their escorts.

Miss Ellis Logan, chairman of the Fine Arts Department of the D. C. Federation of Women's Clubs, will speak in the Sunday school rooms of the Washington Heights Presbyterian Church this evening at 8 o'clock. Her subject will be "Religion in Art."

Others taking part in the program will be Mrs. Alice Haig, Mrs. Esther Blair, Mrs. John C. Palmer and Miss Helen Lyon. Hostesses for the evening will be Mrs. H. O. Plugge, president of the society; Mrs. D. P. Bush, Mrs. Edward S. Bailey, Mrs. Samuel Dashiell and Mrs. Trisby Eiker. Members of the entertainment committee are Mrs. Frederick Newburgh, Mrs. Lawrence Halstead and Mrs. P. J. Marshall.

Mr. Hanna Arrives From Guatemala

Will Soon Sail to Join His Family in Berlin.

Mr. Matthew E. Hanna has arrived from his post as Minister to Gautemala, and is at the Shoreham before going to New York. From there he will sail December 12 on the S. S. St. Louis to join Mrs. Hanna, and their son-in-law and daughter, Baron and Baroness von Blumenthal, in Berlin for the Christmas holidays. Mr. and Mrs. Hanna will return to Washington the latter part of January to spend a few weeks and then will proceed to Gautemala.

DAILY CHRISTMAS SUGGESTION

Hours, 9:15 a. m. to 6 p. m.
Telephone National 1293

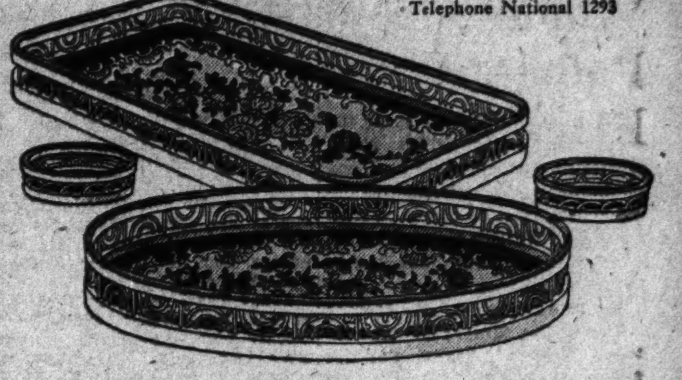

REFRESHMENT TRAYS

Florentine liquid-proof trays in new styles and brilliant colors. Useful gifts. $1.00 EACH (Housewares, 1st Floor)

Coasters (to match) . . 4 for 50c

DULIN & MARTIN
Connecticut Ave. and "L"
FOR 86 YEARS
GIFTS AND HOME FURNISHINGS

Valuable

Diamond Jewelry

TRADE MARK REGISTERED

Including 3-stone Diamond Ring (approx. 8 carats), Solitaire Diamond Ring (approx. 3.85 carats), Diamond Lavalieres, Bracelets, etc., Thomas Jefferson Autographed Letter, White House China, Sterling Silver Tea Sets, Trays, Large Bowls and Flatware, Antique and Modern Oriental Rugs, Paintings by well known artists, items of historical interest, American and European furniture, etc.

At Public Auction
Within Our Galleries
715 Thirteenth Street

Monday, Tuesday, Wednesday, Thursday and Friday, December, 11th, 12th, 13th, 14th and 15th, 1933, at 1:30 P. M. Each Day.

From the Estate of

MILDRED McLEAN DEWEY
Widow of Admiral George Dewey.
National Savings & Trust Co. and Alvin Untermyer, Executors.

THE ESTATE OF STEPHAN PANARETOFF,
Former Bulgarian Minister.

THE KATIE WILSON-GREENE ESTATE

And From Other Sources

Catalogues on Application to

TERMS CASH. C. G. SLOAN & CO., INC., AUCTIONEERS

GOLDENBERG'S
Seventh and K

NRA

For a Limited Time At No Extra Charge!—

We Will Make and Pinch Pleat Draperies From Damask Purchased in This Sale

Simply select the damask and lining you desire and we will make them for you at absolutely no additional charge. Draperies will be delivered in a few days, all ready to hang with the new hanging pins which we will furnish without charge. (This offer does not include valances). All drapery damask 50 inches wide.

Goldenberg's—Third Floor.

DAMASKS

79c Value 59c yd.
98c Value 79c yd.
$1.50 Value 98c yd.
$1.98 Value $1.29 yd.

SALE of Velour PORTIERES

$4.50 Part-wool Blankets $2.99 pr.
Only 200 in the lot—come early.
Extra large sizes—72x84 and 72x90 inches; 3 and 4 rows of stitching on bindings; plaid patterns in rose, blue, green, gold or orchid.
Third Floor.

Double Faced—$8.95 Regularly!

$4.99 pair

1 pair in Rose-and-Gold
8 pairs in Blue-and-Taupe
11 pairs in Mulberry-Blue
8 pairs in Rose-and-Taupe
15 prs. in Mulberry-Taupe
16 pairs in Rose-and-Blue
1 pair in Blue-and-Gold

Each pair measures 70 inches wide—7 feet long. An assortment of colors. The price can not be repeated after this lot is sold.

Goldenberg's—Draperies—Third Floor.

We Are Doing Our Part to Make This "Merry Christmas"

Books

Monroe Doctrine Must Go, Writes "Gaston Nerval," Political Expert.

The Monroe Doctrine, never the enlightened policy which North Americans have supposed and long overburdened with misconstructions and abuses, must be dismissed from the field of Western Hemisphere affairs—so writes Senor Raul Diez de Medina in his book soon to be published: "Autopsy of the Monroe Doctrine: The Strange Story of Inter-American Relations." For five years Senor de Medina, under the pen name of "Gaston Nerval," has been a special writer for the Evening Star and other newspapers and magazines North and South of the Rio Grande, on the subject of Pan-American politics. He was formerly a secretary of the Bolivian Legatin here, and in 1931 he earned a master's degree at the Georgetown Foreign Service School. For two years he has been at work on this book.

Instead of the Monroe Doctrine, Senor de Medina suggests a "Pan-American Doctrine of Joint Responsibility" to arrange for the protection of foreigners in any state given over to anarchy. Further, he hopes to see an organization for peace in the Americas along lines already planned by various authorities. Only by these steps, he believes, can we arrive at the substitution of "true Pan-Americanism, the Pan-Americanism of Bolivar, the Pan-Americanism of equal rights and equal obligations, for the feeble, ill-reputed and hypocritical Pan-Americanism of today, the Pan-Americanism of after-dinner toasts and xylophone solos on the esplanade of the Pan-American Building in Washington." Senor de Medina's views are especially interesting at this time because the Pan-American Conference, now in session at Montevideo, Uruguay, is likely to come to the same conclusions.

Carleton Beals, author of "The Crime of Cuba," read part of the manuscript and wrote Senor de Medina: "I find that I am in essential agreement with your conclusions. It is a point of view which should be presented to the American public, for it embodies the basis for the only sane relationship possible with Latin America. Some of the facts presented will shock American readers who have been unconscious of our past aggressions against Latin America and who are unaware of the unfavorable sentiment created by them in that hemisphere of the world. To read your book will be most illuminating for the average American reader."

One Day Is Enough.

A novel. "THE MERE LIVING," by B. Bergson Spiro. (Stokes, $2.)

Comparatively little is usually expected of a first novel, but in descriptive power, relation of significant detail and use of an excellent vocabulary, this story of a middle-class English family is far above the average.

Divided into four parts, which correspond to the four daily English meals—breakfast, lunch, tea and dinner—this narrative covers only one day. Perhaps many writers would have difficulty in filling 366 pages with the incidents which comprise a day of living for four average people, but Miss Spiro, who evidently has a passion for detail, has managed to portray routine events entertainingly.

From the time when Mr. Sullivan awakens at the beginning of the first chapter until he escapes into sleep at night, the reader will find this an absorbing story. Every incident is related vividly enough so that the reader lives the day with each member of the Sullivan family. He goes to the office with Mr. Sullivan and sympathizes with him in his trouble with a business partner of dubious standing. Later, he goes with Nancy to work and watches as she greets and attends to the customers of the "Coiffeur de Dames," and later slips away to keep a rendezvous with a married man. The reader also accompanies Paul to the university, and looks on —perhaps disapprovingly—as Paul attends none of his lectures and fritters his time away talking. The reader goes with Mrs. Sullivan to the physician, witnesses his examination, and hears his comforting words that everything will be all right after a minor operation. And, finally, when the day is ended, the reader joins the family circle again and listens to the inevitable quarrel between Nancy and her father.

Despite the interest woven into trivial incidents, however, this narrative lets one down at the end. And one feels that the story would have reached a more graceful conclusion if the action had centered around one character, rather than being divided into four equal parts. However, considering the fact that this novel was written by a young woman barely 24 years old, these faults should be overlooked. And in view of her original approach to a theme not interesting at the outset, she is certainly a promising novelist who already knows more about her profession than many older writers.

A relative of Henri Bergson, the famous French philosopher, and Marcel Proust, the noted novelist, Miss Spiro has family tradition to uphold.

HOPE RIDINGS MILLER.

EVERY DAY is Market Day at NEW CENTER MARKET
5th St. N.W., K to L.
Open 7 a. m. to 6 p. m. Saturdays Until 10 P. M. Free Parking.

Fruit Cake Is White in This Prize Recipe

It Came From England as a Wedding Gift to Mrs. A. B. Smith.

"Fruit cake and Christmas" are almost interchangeable terms but the white fruit cake is less well known than its brother delicacy, dark fruit cake.

Today The Washington Post food page presents as prize winner in its weekly best entry contest an old English recipe for white fruit cake which was sent to Mrs. A. B. Smith, 127 Thirteenth street northeast, from Cornwall St. Ives, England, as a wedding gift.

Mrs. Smith has used the recipe successfully and recommends it to Washington housewives who wish a novel fruit cake for their Christmas menus.

The recipe is as follows:

White Fruit Cake.

1 pound sugar
1½ pounds flour
1 pound butter
½ pound almonds
½ pound English walnuts
1 pound crystallized cherries
1 pound mixed crystalized fruit
1 pound mixed crystallized pineapple
1 pound citron, orange and lemon peel (mixed)
½ coconut (sliced thin)
2 apples
9 eggs
1 tablespoon each, vanilla and lemon extract
1 water glass of wine (ordinary tumbler).

Cream butter, add sugar and work until light and creamy, add flour and work together thoroughly, add the well beaten eggs, wine and extracts.

Prepare fruit as follows: Use flour enough to keep fruit from sticking (mix thoroughly so that each piece is well floured and seems separate and apart).

Add fruit and nuts to butter, sugar, flour and egg mixture and mix thoroughly. Bake in paper-lined pans in a slow oven two to five hours according to size of cake, say (250 F.).

What Today Means

"Sagittarius."

If December 9 is your birthday, the best hours for you on this date are from 9 to 10:10 a. m., from 1:45 to 3 p. m. and from 7:50 to 8:40 p. m. The danger periods are from 4 to 5:40 p. m. and from 10 to 11:10 p. m.

Your will probably feel nervous and upset on this date and you will do many things without knowing really why. Fate will be on your side and distracted as you are, you need not fear of running into any serious difficulties. Try to think more of others this day, than of yourself. Social functions will not turn out very well.

The child born on this December 9 although inclined to be noisy and restless will be most considerate of his elders and quick to efface himself when the need be. He will be most tactful and will win for himself many friends. Will be good at languages and should be taught to play some instrument. A good dancer with a fine sense of rhythm. The little girls will be very graceful.

If December 9 is the date of your birth, you are more than likely a serious minded person who likes to dig deep into all matters of interest; you probably have few interests in life, but those you have will hold your attention for all time. You are rather profound and your sincere desire to get to the bottom of everything keeps you from dabbling a little here and there. You are not a very social being; you are interested in few people, and those few most probably are working along very much the same lines as you. Quite likely you are interested in things scientific. You have an analytical mind, you know how to correlate facts and you are not afraid of detail. Your work is very probably your whole life.

Born on December 9, you seek few amusements outside of your work. Music you find inspiring and stimulating; it rests you. If you are a woman you have the mother instinct very pronounced; you will long for marriage, and if it does not come early in life you will seek to fill your time with interesting work until the right man comes along. Once you are married and a mother, you will still have time for outside interests and will carry them on without neglecting either your family or your work. You are an untiring and ceaseless worker. You are probably not a churchgoer. You will devote a great deal of your time to your children until you feel that they are well able to take care of themselves; from then on you will cease to worry about them. Once you have finished a piece of work, you put it out of your mind.

(Copyright, 1933, by Bell Syndicate, Inc.)

POLLY TRENT Home made Candy
50¢ lb.
The beautiful sheen on our bon-bons is the first sign of exquisite quality . . . It is a compliment to your guests to serve Polly Trent Sweets.
Famous for our Butter Creams
507 11th ST. and 526 12th ST.

Frosted Coffee Cake, Fruited With Raisins, Makes a Tasty Bite for Holiday Callers

By Ann Barrett.

What to serve during the holidays when friends drop in? Well, if you want to be popular, set out a plate of coffee cake—fruited with raisins, currants, cherries, candied peel; sugared or frosted on top; and teamed up with a good cup of coffee. This will be hospitality the Schumann-Heink way—a particularly good way if the coffee cake turns out to be Christmas stollen (as pictured).

This coffee cake is so rich and fruity it's practically a fruit cake made with yeast. Here's how it's made: Put 1 compressed yeast cake into 1 cup milk (first scalded, then cooled to luke-warm). Then stir in ½ cup general purpose flour, and let rise till light. Next cream 1 cup butter with ½ cup sugar. Beat in 2 eggs, one at a time. Then add ½ teaspoon salt, ¼ teaspoon nutmeg and the grated rind of 1 lemon. Combine this with yeast mixture. Then mix 3½ cups sifted flour with ½ pound seeded raisins, ½ pound currants, ¼ pound chopped, blanched almonds, ¼ pound mixed candied peel (chopped), ¼ pound sliced candied cherries. Add this fruited mixture to first mixture, and knead till smooth and elastic. Then cover and let rise in warm place till double in bulk (about 2 hours). Next, divide the dough into two parts. Pat these down flat, and brush with melted butter. Then crease each one in the middle, fold it over like a Parker House roll, and brush again with butter. Let rise again. Then bake in moderate oven (350 F.). Dut with powdered sugar when done.

Currant Ring.

Currant ring is another grand relation of the coffee cake clan—filled with currants and frosted with sugar.

It also starts with 1 cake compressed yeast, dissolved with ½ tablespoon sugar in ½ cup scalded milk cooled to lukewarm and mixed with ½ cup lukewarm water. Then add 1½ cups general purpose flour and beat smooth. Next add ¼ cup butter creamed with ¼ cup sugar and 2 eggs (well-beaten). (Save out a little egg yolk to brush top). Then add ¼ teaspoon salt and 2 cups flour. Mix this into a soft dough, knead it lightly till smooth, put it into a bowl, cover and let rise till doubled (about 2 hours). Then roll the dough out into an oblong piece about ¼-inch thick. Brush with ¼ cup melted butter, and sprinkle with ¾ cup brown sugar, 1 teaspoon cinnamon and 1 cup currants (washed and dried).

A Dressy Effect.

Then for a dressy effect, roll the dough up lengthwise, put it on a greased baking sheet and bring the ends together. Next take a pair of scissors and cut slanting gashes into the roll from the outside, about ¾ of the way through the roll and ¾ inches apart. Last, pull each slice away from the center to a point, laying each slice on its side. Cover and let rise 1 hour. Brush with egg yolk mixed with 2 tablespoons milk, and bake at about 375 degrees F. about 30 minutes. Frost while hot with 1 cup confectioner's sugar mixed with 2 tablespoons milk.

MRS. ANN BARRETT,
Washington Post's Food Service
500 Fifth avenue, New York.

Please check which bulletin you'd like. Send 6 cents in loose stamps (with self-addressed envelope) for each. Twelve cents for both.

(..)"How to Make Coffee Cakes & Coffee"
(..)"Favorite Mome-made Candies."

Name ....
St. and No.....................
City and State..................

The Family Marketer

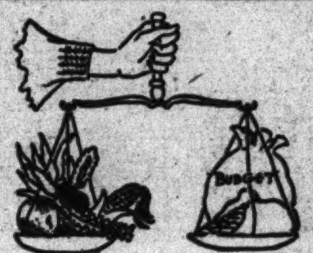

Pork Loin With Apple Sauce Makes Saturday Dinner.

Since pork loin is so cheap at this time—only 12 cents a pound—and also so good, the Marketer is going to plan it on Sunday's menu. And with the pork, the apples have their place, whether prepared as sauce, fried, or baked.

Saturday's dinner should be simple, easy to prepare, so that the day will not be entirely taken up with the drudgery of cooking. Attractive menus can be built around a welsh rarebit, served with lettuce salad and French dressing, or fresh fruit salad, and beer. Or if there is a member of the family who likes to make the ever-so-popular waffles, they can be served for supper with fresh country sausage, and a grapefruit and orange salad. Scalloped oysters, cole slaw, cheese spread sandwiches, and pickles form another appetizing menu. Omelets are always popular, and can be varied with the addition of minced parsley scattered on top, bacon or ham left overs, jelly, or tomato fillings.

One very nice meat substitute is a casserole of boiled carrots, arranged in layers with American cheese between and topped with strips of bacon.

Butterscotch Tapioca.

2 cups milk, scalded
¼ cup quick-cooking tapioca
½ cup brown sugar
2 tablespoons butter
⅛ teaspoon salt
½ teaspoon vanilla

Stir the tapioca into the scalded milk; cover; cook over boiling water until the tapioca is transparent, or 20 to 30 minutes. Add remaining ingredients, mix well. Pour into molds; chill thoroughly; unmold; serve with plain or whipped cream.

Dinner for Four at 61 Cents.

Carrots with Chees Baked Potatoes
Celery and Radish Salad
Bread Butter
Milk Tea or Coffee
Baked Custard

Ingredients, amount and cost:

Carrots with cheese	.20
Potatoes	05
Salad	.10
Bread, 1-3 loaf	.03
Butter, ⅛ pound	.04
Milk (and beverage)	.07
Seasoning	.02
Custard	.10
Total	.61

Dinner (Sunday) for Four at 82c.

Roast Pork Loin Brown Gravy
Browned Potatoes
Buttered Beets Applesauce
Bread Butter
Milk, Tea or Coffee
Butterscotch Tapioca.

Ingredients, amount and cost:

Pork (1 meal) 2 lbs of 6-lb. roast	.24
Potatoes, 2 lbs	.05
Beets, 2 bunches	.10
Applesauce	.10
Bread, 1-3 loaf	.03
Butter ⅛ lb	.04
Milk (and beverage)	.07
Seasoning	.02
Pudding	.17
Total	.82

Former Miss Munford To Stay for Holidays

Mrs. Mullally, wife of Mr. Joseph W. Mullally of Pittsburgh, Pa., will arrive in Washington to be guest of her mother, Mrs. Edward S. Munford, at the Kennedy-Warren.

Mrs. Mullally, the former Miss Norvell Clark Munford, will remain in the Capital for three weeks and Mr. Mullally will join her for the holidays.

Fifi Dorsay to Wed.

Hollywood, Dec. 8 (U.P.).—Fifi Dorsay, whose wedding plans have been altered as swiftly as her moods, planned to quit work early today and be married to Maurice Hill, young Chicago interne. The wedding was scheduled at St. Victor's Church, with a reception afterward at the home of Lew Cody. Honeymoon plans must wait until the vivacious actress finishes her current film engagement.

Where QUALITY is ESSENTIAL you will find CHESTNUT FARMS PRODUCTS

in Washington's Famous Restaurants

WHERE only the choicest of foods are served—you will always find the products of our dairy. For more than a third of a century *Chestnut Farms* products have been distinctive for their superior quality, and in this regard have attracted world-wide attention.

We extend a cordial invitation for you to visit our dairy whenever convenient

Chestnut Farms Dairy
A DIVISION OF NATIONAL DAIRY
FOR SERVICE PHONE Decatur 1011

Too Dependent Child Becomes Neurotic Adult

Fears, Sacrifice and Self-Control Necessary to Growth.

There were half a dozen good reasons for sending Marion to boarding school.

She was not making friends among her contemporaries, but was inclined to live a lonely, ingrown life among her books and thoughts. She was too dependent upon her mother, deferring to her far beyond what was normal in a 16-year-old.

But the immediate cause of her final change to boarding school was a nervous collapse which left her in such a high-strung state that doctor and family agreed that change of environment and the routine life of school would be good for her.

A small school was chosen and Marion, very unwillingly, was sent there in the fall. At the end of two months her condition had grown so much worse that the headmistress and parents agreed that the experiment was unwise, and she was allowed to return home, where she resumed her old life.

Possibly a large school would have been better; perhaps if the girl had been persuaded to stick out the term she might in the end have overcome her morbid homesickness.

In any event, she should never have been permitted to become so dependent on her family as to make her unfit for the normal contacts of life. The chances are that she will continue to stay at home, unwilling to face the separation which a career or marriage would necessitate, and end up a discontented and lonely woman.

At present she is neurotic and ailing, for no reason but that, wanting to live the normal life of girls of her own age, she is afraid to face the sacrifice and self-control which such a life would entail.

12 Stores HIGH'S 12 Stores
FREE
a whole dozen of these first-quality, tree-ripened, fresh-from-Florida
Oranges

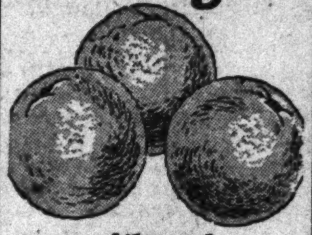

with each 8-lb. Bag
29c
At ALL These HIGH'S Ice Cream Stores:
Northwest
1804 7th St. N.W.
3655 New Hampshire Ave.
5419 Georgia Ave.
3126 Mt. Pleasant St.
1010 H Street N.W.
1538 North Capitol
Southeast
1901 Nichols Ave.
723½ 8th St. S.E.
Southwest
503 7th Street S.W.
Suburban
Alexandria, Va.: 726 King St.
Silver Spring, Md.: 8123 Ga. Ave.
Takoma Park, Md.: 320 Cedar Street

NICHOLAS FOOD·SHOPPE
We Specialize on
STEAKS and CHOPS
40c—Dinners—50c
Waffles, 20c
1733 G St. N. W.
Opposite Y. M. C. A.

LOW PRICE LEADERS SANITARY GROCERY CO. WHERE QUALITY COUNTS
Also Owning and Operating PIGGLY WIGGLY
These Prices Prevail in Washington and Vicinity

PURE CANE SUGAR	10 lbs.	49c
PURE LARD Bulk or Carton	2 lbs.	17c
P&G SOAP	10 cakes	29c
KRAFT MAYONNAISE	pint jar	23c
CHIPSO	2 small pkgs. 11c, large pkg	15c
LIBBY'S PINEAPPLE Sliced	2 large cans	35c
HILLSDALE PINEAPPLE	2 large cans	31c
SEEDLESS RAISINS Sun Maid	2-lb. pkg.	15c
DEL MAIZ CORN	17-oz. can	10c
PHILLIPS CLAM CHOWDER	can	5c
MAPLE SYRUP HIGHLAND 100% MAPLE	12-oz. jug	29c
AIRLINE HONEY	14-oz. jar	15c
LARGE FRESH EGGS	doz.	39c
SANICO COFFEE	lb.	27c
SPECIAL COFFEE	lb.	17c
BUTTER Sanitary Brand	2 lbs.	53c
NEW ENGLAND SYRUP	Pint Bottle	17c
MICHIGAN NAVY BEANS	3 lbs.	14c
COMET RICE	3 pks.	20c
HARBAUER CATSUP	bottle	10c
CHEF-BOY-AR-DEE SAUCE	can	9c
STOKELY'S Tiny Green LIMAS	2 No. 2 cans	29c
CALUMET BAKING POWDER	8-oz. can	17c
PHILLIPS TOMATO JUICE	can	5c
DOLE PINEAPPLE JUICE	3 cans	25c
SANICO PANCAKE FLOUR	2 pkgs.	15c
GIBRALTAR ASPARAGUS	2 cans	25c
PHILLIPS SPAGHETTI	2 cans	13c
PORK LOIN ROAST whole or half	lb.	12½c
BOSTON BUTTS	lb.	12½c
SELECT PORK CHOPS	lb.	17c
FRESH SHOULDERS	lb.	11c
FRESH HAMS	lb.	15c
PRIME RIB ROAST	lb.	18c
CHUCK ROAST	lb.	11c
BRIGGS SCRAPPLE	2 lbs.	25c
LEG O' LAMB	lb.	18c
SANITARY'S SAUSAGE MEAT	lb.	20c
SMITHFIELD SAUSAGE	lb.	21c
BULK SAUERKRAUT	lb.	9c
FLORIDA ORANGES	5 lbs.	22c
SWEET POTATOES	4 lbs.	13c
CALIFORNIA CELERY	stalk	10c
TANGERINES	per dozen 19c	25c
NEW CABBAGE	lb.	6c
WHITE POTATOES	5 lbs.	13c
EMPEROR GRAPES	2 lbs.	19c
YELLOW ONIONS	4 lbs.	15c
FLORIDA GRAPEFRUIT	3 for	14c
RUTABAGAS	3 lbs.	10c
FRESH CRANBERRIES	2 lbs.	25c
CRISP CARROTS	2 bunches	15c

Night Life?—Capital Has Plenty, But It's Not of the Paris Sort, Says Society Man

Crystal Clear Honey Makes Tea Time Treat

A High-Powered Egg-Beater Interests the Shopper, Too.

By Ruth Anne Davis.

Honey as clear as crystal, and yellow as melted gold, honey sweeter than the orange blossoms it was made from, as pure as the day it was carried in the bag of a bee, is now on sale here in Washington.

It was made in Florida and shipped here to bring a bit of semi-tropical balm to a colder clime. The downtown store which sells it highly recommends its use on waffles at breakfast or on English muffins at tea time. It can also be served with fresh biscuits after the Southern style.

The simple idea of an egg beater ran the gamut of many machines and finally evolved into the high-powered electric beater on sale in shop on G street.

Every touch a modern age could it is there. The bowl is on hanical rollers which turn it ly, while the electrically conled beaters whirl at a rapid rate. power is in a concealed motor ich purrs away at a sure and eady pace.

This beater has more than a casual interest for housewives who take cooking seriously, as it's the highest powered home beater on the market.

Mince meat after the style of an old English recipe, is guaranteed to make mince meat pie that old Jack Falstaff would have declared a rare viand. It comes in a two-pound jar, and sells for 48 cents in a downtown store.

The garment dryers in a large department store were invented by a woman. They were designed to save the busy housewife many futile steps to enable her to have a small, compact place to dry the laundry in good or bad weather.

The dryers are callapsible racks which fasten onto the window—inside or out—on the door, on the wall or ironing board. They're strong enough to care for a heavy wash and small enough to hold such dainties as stockings, chemise and handkerchiefs in a wrinkle-proof fashion.

Travelers will find them wonderfully convenient to carry with them wherever they go. They weigh scarcely anything and fold into a small space in a traveling bag.

With one or two of these around the house there'll be a lot of wear and tear of clothes eliminated, and no unsightly wash scattered from room to room.

They come in two sizes, one for 85 cents, the other $1.

Florida oranges of the first aristocracy are now being sold in the heart of town. They were grown on selected trees, carefully tended, and picked and shipped on specified dates. As large and golden as grapefruit, and as heavy with juice, they make an incomparable breakfast entree.

These may be cut in half, sprinkled with powdered sugar, set to chill in the icebox during the night, and taken out the next morning to insure a "top o' the morning" to anybody.

Lace cloths used to be a luxury which only the blessed few could afford, but those days are no more. A large department store now has some which, to judge by the beautiful cutwork designs in a rose pattern, the lovely lacy edges, the delightful filigree effect of the whole, a casual estimate would place at a price far above the actual $2.75.

Cloths of this type have two uses. They're a serving cloth in the one instance, a table decoration in the other. And their success both ways is complete.

There are several ordinary varieties of baking squash, but only one "best." It's about the size of a baby's head, has tough, thick skin, and a mellow, yellow pulp. In some respects it looks like a giant acorn.

These squash are shipped from Iowa to a Washington fruit store where they are sold at unusually reasonable prices. The proprietor suggests an interesting recipe:

Boil the squash, cut open and scoop out the marrow. Mash with a liberal amount of butter. Place in casserole and bake with marshmallows on top. When done sprinkle with grated pecans.

Whoever says there's nothing new under the sun isn't talking about Washington. For there's something new here, a fruit! And it's as good to the taste as it is queer to the eye.

It's a cactus pear. On first acquaintance it appears to be a small rosy fruit, entirely unprepossessing with its menacing thorns. But by slicing it carefully with a knife—carefully to avoid the stickers—and scooping out the soft inside pulp, we find it a rare delicacy. It tastes somewhat like a persimmon with a lime flavor, and again like a fig combined with lemon. Price, 5 cents each.

Call Ruth Anne Davis, of The Washington Post, National 4205, Extension 105, for further information. Or write, inclosing a stamped, addressed envelope.

It must be Paris—and it looks like fun—but if it is, Americans make it so. That's the opinion of Eugene B. Roberts, Washingtonian, who spends much time abroad. He disagrees with Andre Vulliet that Washington has no gaiety. And he insists that, as regards the night life of Paris, it is the Americans who play while the French slumber.

Romance Rises as Fortunes Wane, Says Social Register

Less Yachts and Parties, More Weddings for Rich This Year.

New York, Dec. 8 (AP).—There are less rich people, but more of them got married in 1933.

The fact is revealed by the latest volume of the Social Register.

For the delicate print of that little black book with orange lettering tells in proper names the story of America's economic changes.

The 1934 Register lists approximately 30,000 New Yorkers, at least 752 of whom have given up their yachts since last year. Further evidence of financial retrenchment is shown in the number who have quit traveling abroad, and who are no longer supporting inland, seashore and town houses.

In 1930, New York's "best people" had 1,300 floating palaces in commission. Now the number is nearer 500.

But the gilt-edged population showed an increase in marriages and deaths. Just about everything else declined—births, fortunes, voyages.

The Register shows further that more bluebloods are staying at home or are seeing America first. In 1930, 1,350 Registerites went abroad. This year only 824 journeyed to foreign lands.

Many are staying at their country homes and have relinquished memberships in the expensive and ritzy clubs.

When an "in" marries an "out" they both are listed the year after their wedding. Then generally, both are dropped, apparently not for any particular reason. One of the rare exceptions is Col. Charles A. Lindbergh, who got in the Register through marriage and fame and who stayed there.

The Register uses its own code to tell the story of its people. Col. Lindbergh, for example, was listed like this in 1933:

"Lindbergh, Mr. and Mrs. Charles A. (Anne S. Morrow) eg. an. cly. cs. see dilatory domiciles."

The code shows Lindbergh's clubs—Engineers, Army and Navy, Colony, Cosmopolitan.

The dilatory domiciles are the latest changes of residence, published in the front of the book.

Newest Decollete

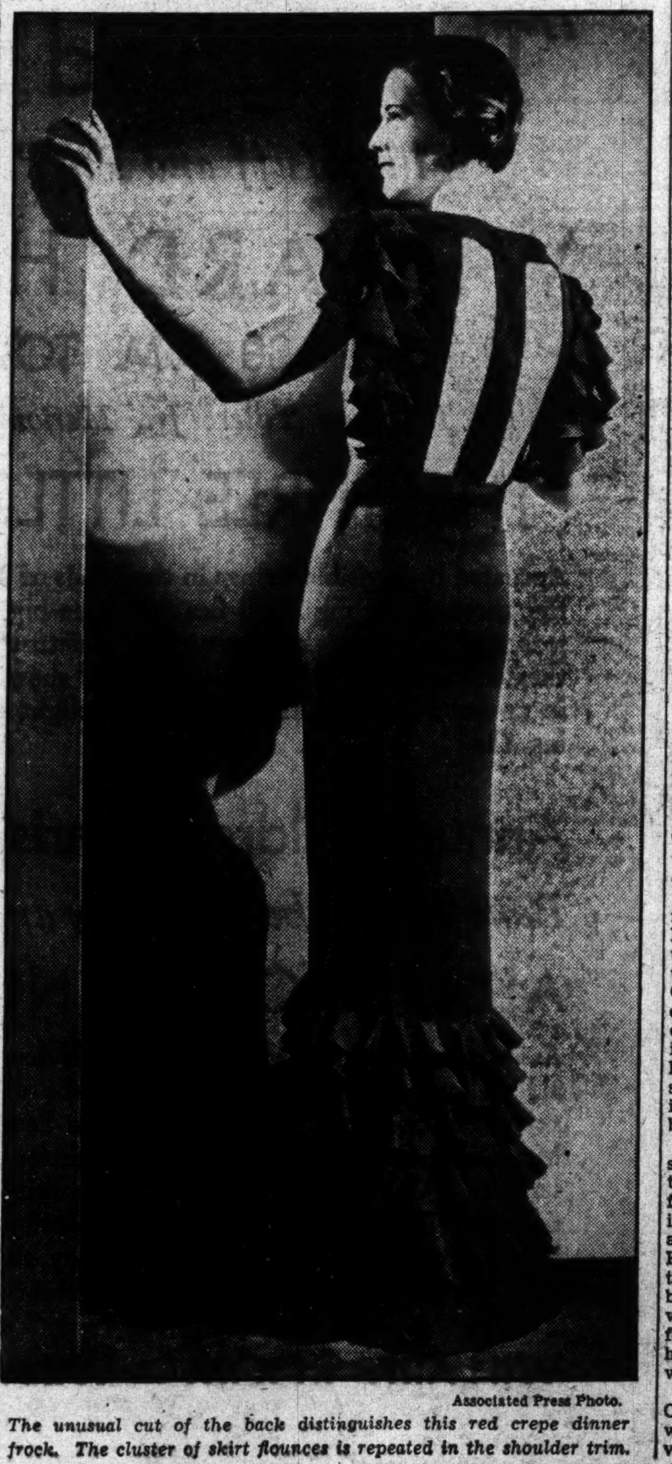

Associated Press Photo.

The unusual cut of the back distinguishes this red crepe dinner frock. The cluster of skirt flounces is repeated in the shoulder trim.

Rouge May Be Used to Alter Face Contours

Oval Face Is Beauty Standard, But a Little Retouching Helps Others.

Rouge serves a two-fold purpose today.

Not only does it supply or heighten color, but it deftly lends illusion to facial contour.

Since the oval face is the beauty standard, clever women have learned to retouch nature's sometimes cruder handiwork to achieve the illusion of its perfection, if not the actuality.

When the face is very round, the oval suggestion is obtained by placing rouge high on the cheek bones just beenath the eyes, blending it downward instead of outward. The deepest color should appear near the nose, and should have faded almost completely before the widest part of the face is reached.

For a long, thin face, apply the rouge a little below the cheek bones and carry it outward toward ears and temple. Have the rouge cover a wide surface. If ears are exposed, touch a bit of color to the lobes. A touch of rouge on the chin, unless it is too prominent, adds apparent width.

In making up the oval face, touch the rouge to the center of the cheek, blend up and outward toward the temple, in toward the nose and then down the cheeks to about an inch from the lip corners, forming a sort of Y-triangle with edges softly shaded.

Prominent cheek bones may be given softer outlines by applying rouge just below them and blending it in toward the nose, while a double chin is made less noticeable under artificial light if lightly rouged before powdering. A wee touch of color, delicately worked into the upper lip, seems to subtract from the length of a too-long nose.

Painter Tells How She Did Roosevelt While He Worked

Mrs. Van Vleck Sketched While He Talked to Diplomats.

Painting a busy President's portrait means grasping poses between interviews, instead of sketching a subject quietly in a sunlit studio, says Mrs. Charles E. Van Vleck, jr., who has just completed her fourth portrait of Franklin D. Roosevelt.

"In fact, this last one is from memory, as were the second and third," she said yesterday in an interview with the Associated Press. "I wanted to portray successfully everything I might have missed in my first one—at which time I was enabled to see only his profile."

The socially prominent Mrs. Van Vleck soon present the portrait to the President.

"The first sitting," she said, "if you could call it that, was in the library of his New York City home, and was a constantly variable scene and pose.

"Mr. Roosevelt was receiving diplomats, industrial leaders, tax determiners, senators and perhaps some friends who were in the city for the day.

"His alertness was astounding. And his personality was so charming that even those who did not know him when they came would fall beneath its spell.

"All this while, I would be perched so nearly on the outside of the little south window—to get all the light I could for my easel and canvas—that my friends who lived across the street were fearful every moment of a tragedy.

"His mother, Mrs. James Roosevelt, would come in to see him, too, every morning. And then, if his grandchildren—Sistie and Buzzie—should be passing through the city on their way to Hyde Park, they would climb up on the arm of his chair—amidst the excitement of the affairs of state—to receive a warm welcome and farewell kiss from their doting grandfather."

"From my little south window, about the only view I could get would be his profile, while a full portrait was what I was striving for.

"When he would happen to turn toward my direction I would grasp the opportunity to say, 'now look that way for just a minute. There, that's fine.'"

Daring Surplice Used on Pastel Jersey Gown

British Designer for Lady Asquith Startles New Yorkers.

New York, Dce. 8 (AP).—A new dress called "hair on the chest" is the current talk of the town.

It's displayed in the New York store of Alfred Dunhill, of London, and takes its name from a black angora-like surplice effect on the blouse front. The dress itself is Jersey in pastel shades.

It was designed by Charles James, dressmaker to Lady Asquith, who always rearranges his furniture, he says, when she comes for a fitting, and to Gertrude Lawrence, the British actress.

He came from London to design a special collection of British tweeds for a house which stresses the affinity between tweeds, tobacco and liquor.

In the tobacco-blending department, with its rows of black glass-topped containers, yarns are being matched to tobacco.

As a result, corncob yellow, corona brown and a pinkish beige called Cuban cedar (the wood in which fine cigars are packed), are among the tweed colors.

And there are new repeal shades—brandy browns, sauterne, yellows, pink champagnes and creme de cocoa.

The tweeds are entirely different from the "old oaken bucket" austere tweeds. They are "body-built"—have bosom emphasis, square shoulders and small waists.

It is the designer's belief that the faminine figure is intrinsically wrong, and can be corrected only by good posture and fashion. The Venus de Milo, he says, would be most unfashionable unless she had a good dressmaker.

None of his tweed coats and dresses has side seams. He corrects figure faults by what he calls a false profile.

Handbraided chiffon scarves (it takes a week for a woman to braid one scarf) are shown on some of the knit dresses, because of the special yarns used, they are entirely unlike the ordinary knit dress.

Some look like glorified Turkish toweling in a celestial shade—pale ashes of roses, for example; and they're as tailored as a town dress. In fact, they were designed for town wear under fur coats.

Washington Women in Welfare Work

Mrs. Ernest R. Grant Helps Fight to Aid Tubercular Patients.

Harris & Ewing.

MRS. ERNEST R. GRANT.

Any mention of Christmas seals or the fight against the white plague immediately brings to mind the activities of Mrs. Ernest R. Grant, former president of the Washington Association for the Prevention of Tuberculosis and an equally earnest worker for the Community Chest, of which she is a trustee.

Mrs. Grant has long been identified with the Association for the Prevention of Tuberculosis, which, until this year, was a member of the Chest, but withdrew because its Christmas seals had been sufficient each year to carry on its work without Chest support. She has been instrumental in the work of the health camp at Fourteenth and Upshur streets, and has been the moving spirit in obtaining the new Tubercular Hospital for children.

"I consider that tuberculosis is a sufficiently formidable antagonist to take up all of any one person's welfare time," Mrs. Grant said. "That is why I give my entire time to the activities of the Association for the Prevention of Tuberculosis. While this association is no longer a member of the Community Chest, it withdrew solely because its funds from the sale of Christmas seals have been sufficient to carry on its work.

"I still feel that the Community Chest method of financing welfare work is the finest that can be devised for any group of organizations, and if our association was compelled to go before the public in a campaign asking for funds, it would surely be conducted as a member of the Community Chest and in conjunction with the other Community Chest agencies.

"We feel that the Association for the Prevention of Tuberculosis is making great progress in its battle against this dread disease and I am proud to be associated with it because I feel that every step forward on the part of this association is a step toward better city-wide, Nation-wide health, which after all is the foundation on which citizenship must be built."

Reflections of the Rhymster.

By Katherine Smith.

I wonder how many times I have
rhymed
Night with bright,
Or say with
Day.
It is a problem to find a rhyme
For time. I find myself
Tacking on tears so they will drip
After years have passed.
But,
And again, a most pathetic
BUT
I will never rhyme
Breeze with
Trees.

His 2,700th Baby.

Waynesboro, Va., Dec. 8 (Spl.).—Dr. R. S. Griffith, one of the oldest practicing physicians in this section, was present at the birth of his 2,700th baby this week.

He is now in his fortieth year of active practice here, member of the city council, charter member of the Basic Odd Fellows Lodge and during this period has been an ardent dry crusader.

Americans Make France Gay While French Sleep, He Finds

And Eugene B. Roberts Is Horrified at Andre Vulliet's Suggestion That the Foreign Embassies Teach Us How to Enjoy Ourselves.

Has Washington any night life?

Two days ago, in an article on this page, Mr. Andre Vulliet, visiting French journalist, declared the Capital lacks gaiety to an alarming degree. He referred to the happy frolics of the Paris night whirl, and suggested the foreign embassies here might start the move toward more fun by presenting entertainments that had a flavor of the homeland.

In the following interview Eugene B. Roberts, young Washington society man, answers Mr. Vulliet, and declares that Paris night life—but read it for yourself.

By Virginia Lee Warren.

An Apache dancer in a feverish night club in the Montmartre section of Paris drags his partner along the floor cheek to cheek to the delirious applause of Americans, Britishers, Germans, and the people of many other nations. The French alone are missing. While the foreigners are throwing their money around and whooping things up generally, in the belief that they are living the life of a typical Parisian, the good little Parisian is at home in bed.

This is the picture of the so-called brilliant night life of Paris painted by Eugene B. Roberts, young society man of Washington, who has traveled extensively in Europe.

"Since Paris is ten times larger than Washington it naturally has more night clubs than we do," said Mr. Roberts yesterday. But if they are brilliant the credit goes to Americans and other foreigners who support them." If they depended upon the Parisians for business they would die a quick death. The famous French gaiety is largely a myth. The natives of France find their pleasures in quiet, inexpensive ways. They don't waste time or money on glittering cabarets.

"As Paul Cohen-Portheim says in his book, 'The Spirit of France,' 'Paris does not stand for France; but as its importance has grown it has cut itself off more and more from the life of the country, the two have become more and more remote from each other. Nowhere is the contrast between the metropolis and the provinces so great as in France; nowhere is everything outside the capital so exceedingly provincial. But these provinces contain 37 of the 40 million inhabitants of France. Here—and not in Paris—is the real France.'"

Night Clubs for Foreigners.

"There would be little French life left if it weren't for its commercial value," continued Mr. Roberts. "Every night club has been planned to attract the large foreign element in Paris, usually lavish in spending money.

"Here we do not make a special effort to attract visitors from other lands. If they wish to come, all right. If they do not wish to come, that is all right, too. What few night clubs we have in Washington are a true expression of the city's people in a fun-loving mood. That is more than can be said for the night clubs in Paris. They are decidedly artificial. The atmosphere—everything—is deliberate, studied. The few really asmospheric places are accounted for by the fact that expiratriates flock to Paris and establish their own night haunts. That is the reason why it is possible to find a Russian, Argentinian or Italian place that has the flavor of the mother country."

"We have the same sort of places in America. Mr. Vulliet admits it in his article but says that they are often located in lurid sections, sometimes dangerous. Well, I've been in many a night club, in the Montmartre or on the Left Bank, that had a distinctly unhealthy appearance. After spending a few minutes in sinister places where many of the men looked like cut-throats, I've often decided to take a stroll in the clean and safe night air."

American Dance Best.

Mr. Roberts also believes that American dance music is far superior to that of European countries. "Evidently Paris thinks so, too," he said, "because its orchestras do their best to play American tunes. With the exception of waltzes, the attempts of foreigners to produce our highly syncopated music is usually painful, but at least they try. At least they recognize that it is the best possible kind for dancing."

Mr. Vulliet's statement that there are not many night clubs in Washington was accepted by Mr. Roberts. "It is perfectly true," said the American. "We don't have them because we don't want them. We prefer to entertain in our homes. Washington has plenty of night life, but it is carried on in private residences instead of stuffy, smoke-laden public night clubs."

As for the Frenchman's suggestion that the embassies and legations in Washington should have stage and art directors to produce elaborate entertainments and parties that would be typical of the countries represented in regard to music, food and decorations—Mr. Roberts was horrified at the very thought. "Embassies should be dignified," he declared. "Mr. Vulliet would turn them into cabarets. That would be awful—terrible. But I feel sure this will never happen. The foreign governments would not permit it."

Mr. Vulliet's suggestion that the embassies and legations should exemplify the typical architecture of the various countries was viewed with even more alarm by the Washingtonian. "Why, it would ruin our landscape. Europeans have already criticized our varied types of buildings. And now this young Frenchman wants to put a Swiss chalet on one corner and a Turkish minaret on the other."

Terrible Jumble.

Mr. Roberts sat silent for a few moments, contemplating just how awful this jumble of architecture would be. "Why, after all," he observed, "a Frenchman, the famous L'Enfant, made the plan for our beautiful Washington. Now here comes a Frenchman suggesting we allow it to be completely marred.

And then the American smiled tolerantly at Mr. Vulliet's dislike of the cut-in system at dances, a custom in Washington.

"He'll learn to like it after he's been here a little longer. All Europeans complain of it at first, but they soon learn its advantages. Cutting-in makes it possible to dance in one evening with a large number of friends instead of three or four. Its informality and directness make it typically American, I believe. That is probably why foreigners feel awkward when they first try it.

"People who have only been in Washington for a short time naturally do not understand our ways—such is the case of Mr. Vulliet. If he stays long enough he is sure to like Washington, as do most Continentals. I notice that they wish to stay once they get here and whether they admit it or not I think they genuinely enjoy themselves here. I feel sure that Mr. Vulliet will be no exception."

Dr. Voorhees Tells Of Phi Beta Kappa

His Wife Helps Him Write History of the Society.

Williamsburg, Va., Dec. 8 (Spl.).—A history of Phi Beta Kappa Society is now in process of being collected and written by Dr. Oscar M. Voorhees, of New Jersey, historian of the society. Dr. Voorhees and his wife are spending the winter in Williamsburg, in order that it will be possible to revise the history of the formative period in the town in which the society was founded.

Dr. Voorhees was secretary of the United Chapters for 30 years, and several years ago the officers decided a history should be written. Dr. Voorhees was elected to the office of historian at the meeting of the National Council in September, 1931, at Brown University. He has been working in New York City and has compiled much of the history of the first century of the society's existence. On invitation of Dr. J. A. C. Chandler, president of William and Mary College, who is a member of Phi Beta Senate, he is spending the winter at the college making a study of the life of the society in its formative period.

The Phi Beta Kappa Society, the first Greek letter fraternity in the United States, was established by students of the college of William and Mary in the Appolo room of Raleigh Tavern in 1776. In the more than 150 years of its existence it has expanded to 119 chapters in as many of the leading universities and colleges in the United States and foreign countries.

Dr. Voorhees' work is largely responsible for the erection of the Phi Beta Kappa Memorial Hall in 1925.

THE NEW Jelleff's 1216-1220 F STREET

Cherries
new fruit-shaped salt-and-pepper shaders
set $1.25

We're well seasoned in this gift game and when we take to raising fruit—you should eat up the suggestion. Cherry-shaped salt and pepper sets in green, red, white or black are chic.

Jelleff's—Gift Shop—Fourth Floor.

In the Gift Shop
on the Fourth Floor

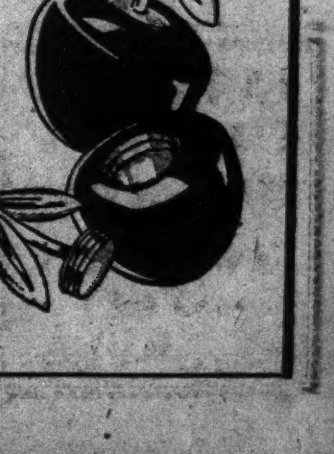

The Reviewers Appraise the Screen and Stage Attractions Opening New Week

Musical Film Sprightly Fun At the Earle

Youthful Cast 'Gets Over'; Clara Bow at Fox; Other Bills.

"TAKE A CHANCE." Paramount picturization of the musical comedy of the same name with story and screen play by Laurence Schwab, Buddy DeSylva and Monte Brice; Music by Jay Gorney, Lou Alter and Herman Hupfeld; lyrics by E. Y. Harburg, Billy Rose and Arthur Swanstrom, featuring James Dunn, Cliff Edwards, June Knight, Lillian Roth, Lillian Bond, "Buddy" Rogers and Dorothy Lee. Directed by Laurence Schwab and Monte Brice; dances staged by Bobby Connolly. Reviewed Friday afternoon.

By Nelson B. Bell.

Any cursory outline in cold type of the ingredients from which this mildly insane musical comedy romance is concocted must make it appear merely another "back-stage story," no whit different from uncounted processions of them that have preceded it to public attention.

As a matter of cold fact, instead of cold type, "Take a Chance" is one of the sprightliest, most tuneful and most diverting bits of nonsense that has come along since the revival of the musical film as a respectable and respected classification of screen entertainment.

Beginning with a few lukewarm adventures with a traveling carnival company, the story soon progresses through a succession of convenient events to the point where it entails the preparation of a big musical show for Broadway consumption and its opening performance on that fabulous and, theatrically speaking, largely fictitious street.

Stripped to its skeleton, the piece has the familiar contour of an old friend; the tissue of its outer body, however, is of a new and rugged fiber.

Songs "Built Up."

There is a fragmentary narrative to afford a sort of ragged continuity, but some of the most delightfully lilting and most hilariously funny intervals of the picture are those which have nothing to do with plot. These are the imaginative sequences dedicated to the "building up" of some particularly attractive song numbers—among them Cliff "Ukulele Ike" Edwards' remarkable recital of what his ukulele has done for him, and that lilting number about a "Paper Moon" that was the virtual theme song of last week's "Crazy Quilt" revue at the Fox, which, it will be observed, was sponsored by Billy Rose, one of the numerous company of contributors to the content and structure of the present work.

Perhaps only second to Cliff Edwards' hymn of tribute to his ukulele is his later "Night Owl" song, taken up by the chorus, reprised by June Knight and otherwise tricked out to assume considerable importance in the score of the opera.

The principal comedy roles, while we are as close as that to the subject, are played by Cliff Edwards and James Dunn—probably in inverse order, if importance to the story's romantic trend is to govern. These two are not the greatest or most resourceful comics that ever swung a slapstick or painted a nose red, but they score rather emphatically on the side of good, clean fun most of the time.

Distaff Distinction.

The feminine cast is one of genuine distinction. Lillian Roth, June Knight, Lillian Bond, Dorothy Lee and Lona Andre comprise a group of youthful singers, dancers and comediennes amply able to account for everything of merit that the gentlemen enumerated in the small-type paragraph at the top of this column managed to write into their script—and the lads were pretty prolific in this particular instance.

"Buddy" Rogers, grown broad-shouldered and deep-voiced; Charles Richman, formerly one of the stage's most popular leading men, and Robert Gleckler, Broadway's favorite "heavy," appear advantageously enough in roles of considerably less prominence than the Messrs. Dunn and Edwards.

Miss Roth steps gracefully out of the film to the stage of the Earle to headline the vaudeville portion of the new bill in person. Having been an established and veteran "trouper" long before she ever appeared in pictures, Miss Roth is one of the few screen stars who is able to appear before an audience and slay them with the charm of her manner and the vigor of her voice. She smashes her songs across for a genuine ovation with the aid of a microphone, and when the microphone fell over and was rendered hors de combat at the second afternoon performance yesterday, she smashed them across just as successfully without it. "You've Got Everything," "Did You Ever See a Dream Walking?" "Come Up and See Me Sometime," and other favorites were included in her opening day repertoire.

Balance of Bill.

Other artists who aided in keeping this week's vaudeville bill well above the average—introduced, of course by the modishly gowned Miss Audrey Sieber—were Jesse Block and Eve Sully, genial nitwits, who cap their nimble verbal sparring with a dash of clever dancing; the Three Miller Brothers, hoofers hot from Harlem, who go in for difficult pedestal work and fall off high elevations in the exuberance of their syncopated rhythms, and Ade Duval, magician, specializing in the materialization and disappearance of silk handkerchiefs and scarfs.

Graham McNamee's Universal News, "Hollywood on Parade," after the manner of "Screen Snapshots," and the Gershwin "Rhapsody in Blue" overture complete a very elegant three hours."

New Legion Post Meets.

Rappahannock Post, No. 125, American Legion, recently organized in Alexandria, held a business meeting last night, followed by a social session and dancing, in Lee Camp Hall. Members of the American Legion Auxiliary were guests of the new post.

A Voice in Coward's Operetta

When "Bitter Sweet" is presented for the first time in Washington as a stage production, in the National Theater for the week beginning Monday night, the principal male role will be sung by Allan Jones, whose handsome Grecian profile is pictured above. Mr. Jones and his profile are not newcomers to local rostrums or strangers to the Capital's discriminating music lovers.

Loew's Fox

"HOOPLA." Fox picturization of the stage play, "The Barker," by John Kenyon Nicholson, adapted to the screen by Bradley King and Frederick Moncure March, starring Clara Bow, with Richard Cromwell, Preston Foster, Minna Gombell, Jimmie Gleason and Herbert Mundin. Directed by Frank Lloyd. Reviewed Friday morning.

One suspects that Clara Bow was tossed into this familiar story, which has been picturized numerously before, to take advantage of the vogue for carnival settings and sinuous dancers inspired by the Mae West popularity in a similar enterprise.

Miss Bow, once the most flamboyant of the cinema's blazing personalities, it must be said, is not another Mae West. Her essays at the impassioned occupations of an avowed siren seem, somehow, strangely futile, vapid and uninspired. The erstwhile "Brooklyn Bonfire" has burned down to a mere smouldering ember that is rapidly cooling.

This, of course, is a view not shared by Mr. Richard Cromwell, cast as the susceptible son of the boss man of the carnival outfit, who succumbed to the transparent wiles of this lusty creature as a victim of a frameup between her and another gal on the lot, bent on wreaking vengeance on the lad's father for a deadly slight. Master Cromwell, doing the only honest job of any member of the cast, surrendered his youthful innocence wholly into the keeping of Lou, marrying her eventually and thus overflowing his father's cup of bitterness.

Clara Goes Oriental.

However, it all came right in the end, which for purposes of present timeliness was made the Century of Progress Exposition in Chicago, where Lou is the best of the cooch dancers and Chris is nearby studying law.

Preston Foster, except that he does not grow old and haggard convincingly, succeeds in lending something of rugged strength to the head man of the troupe, and Minna Gombell is the vengeful "other woman" to fair effect, but first honors by a wide margin must be accorded Miss Bow and Mr. Cromwell, with the latter doing the best work of any member of the cast—simple, sincere and believable.

There is an atmosphere of authenticity about the carnival scenes that seems to bear out the advance reports that the picture was filmed against a bona fide background of carnival life.

Herbert Mundin is intrusted with all of the story's comedy as the ticket seller and all-around roustabout, and turns in his usual neat Cockney job. Jimmie Gleason appears only briefly in the final scenes of the play.

The Stage Bill.

On the stage, Eddie East and Ralph Dumke, the "Sisters of the Skillet" of radio fame, headline the vaudeville bill with their impressions of other microphone stars and a round or two of good-natured crossfires. Their act is short and to the point, and was well received yesterday, as it has been before on the same stage.

Supporting them are Bremen, Fitz and the Murphy Brothers in a male quartet act, such as hasn't been seen on the vaudeville stage since Smith and Dale disbanded their Avon Comedy Four. The turn is dedicated to comedy rather than music, although some of the harmonizing gets over in a big way. The combination stopped the first show cold, necessitating a reversion to the act's lighting after the stage had been struck for the next offering.

Colleano Is King.

Con Colleano, king of the tight-wire artists, opens the bill with his extraordinary wire dances without balancing pole or other aid. The Twelve Aristocrats, a male and female sextet combined in various styles of dancing, return to score their accustomed hit, and Rita Delano, contralto, wins a substantial personal triumph in her songs sung between the dance routines.

For his overture this week, Phil Lampkin goes back to Rudolf Friml's "Katinka" for a tuneful medley of familiar melodies, including the lovely "Allah's Holiday."

The Fox Movietone News completes a bill that dips a trifle below last week's unusually high level of excellence.

Palace

"DUCK SOUP." Paramount picturization of a screen comedy with story, lyrics and music by Bert Kalman and Harry Ruby, starring the Four Marx Brothers, with Louis Calhern, Edgar Kennedy, Raquel Torres and Margaret Dumont. Directed by Leo McCrary. Reviewed Friday morning by Isabel Mangum.

Those who enjoy the dithyrambic peregrinations of the four Marx brothers will find "Duck Soup" hilarious entertainment, for the four Marxes are quite as nutty and irrepressible as ever. Those who have become a little irked by the sameness of their slapstick comedy will nevertheless be mildly amused and unable to withhold a few casual chuckles; but those who go to the Palace this week to see the picture and not the stars had better stay home, for "Duck Soup" is essentially and preponderantly Marxian.

There never has been, and probably never will be, a Marx brothers picture with a plot. It would almost seem that their comedies were "shot from the cuff," so informal and impromptu do they appear. Groucho delivers his wise cracks with an almost mechanical preoccupation; Chico and Harpo seem wholly enthralled with their own delightful brand of lunacy, and Zeppo, like a little Boy Scout getting ready to do his good deed for the day, is here, there and everywhere, anxiously waiting to fill in where necessary.

The locale, in this case, is Freedonia, where Groucho, as Rufus T. Firefly, is dictator; Zeppo is his secretary and Brothers Chico and Harpo are spies for a rival principality. Groucho eats crackers in bed, Chico conducts a peanut stand, Harpo carries a pair of scissors and indiscriminately snips coat-tails, cigar butts and the Ambassador's hair. Chico is caught in his "spy business" and tried by Freedonia's supreme court. Groucho feeling sorry for him, attempts to defend him. "This abject specimen . . ." he says. "I abject," says Chico.

Harpo, whose maniacal antics are worth the price of admission to this reviewer, only indulges in his propensity for chasing blonds a few times, but his insane carryings-on in other fields are funnier than ever.

Taking it all in all, this absurd potpourri of Rabelaisian humor, while not half as funny as it might be, is none the less a fairly successful gloom-chaser. There are not as many pretty girls as there usually are in such comedies, the sole feminine menace being the shapely, vivacious Raquel Torres—so if you like the Marx Brothers, here they are in a large, unadulterated dose.

A splendid added attraction is the feature called "Aniakchak," which presents one of the adventures of Father Bernard Hubbard, the Glacier Priest. This feature contains some remarkable photograhpy and an enthralling journey into the crater of an active volcano.

Walt Disney's Mickey Mouse is the lead in "The Pet Store" an animated cartoon. A baby burlesque, featuring Baby Stars in "Kid in Africa," and The Metrotone News complete the program.

Metropolitan

"SWEETHEART OF SIGMA CHI." Monogram Pictures' filmization of a story by George Waggner, adapted to the screen by Luther Reed and Albert E. de Moni, featuring Buster Crabbe and Mary Carlisle, with Charles Starrett, Florence Lake and Eddie Tamblyn. Directed by Edwin L. Marin. Reviewed Friday night by Dorothea Lewis.

When we were very young we would have enjoyed this little fable, because when we were very, very young we hadn't seen or heard it as many times as we have now.

There is the young sorority belle who collects fraternity pins, principally Sigma Chi pins, by the dozen. And there is the strong, silent young athlete, a Sigma Chi, by cracky, whose pin is added to her collection, so that a college quartet can sing with a sneer, "She's the Sweetheart of Sigma Chi."

There is, for novelty's sake, a crew race instead of a football game and there is good old Bob North to come through for dear old Rawley. There is too the funny little fellow who has his ribs broken but carries on, also for dear old Rawley, rah, rah, rah.

Dear Old Alma Again.

In other words, here you have Alma Mater and youth as Hollywood and the authors of the Rover Boys like it.

Pretty little blonde Mary Carlisle plays with her tongue in her cheek, literally, after the manner of Mr. Clark Gable. You know, that "I just swallowed a canary" expression, only in Miss Carlisle's case it means "I just swallowed a Sigma Chi."

Buster Crabbe, who, as the slightly disappointed lady behind us said, looks better undressed, is very handsome, but also ill at ease as good old Bob. He is such a strangely quiet young man for all his impetuous looks. But he does undress for good old Rawley and the crew race!

Florence Lake, that fluttery blonde, provides most of the laughs as Dizzy, with Bunny and Mournful Trainer Tom Dugan adding a bit. Charles Starrett is easy and pleasant as Bob's rival.

Music Added.

Not having quite enough story to go on, the powers that be interpolated orchestras and entertainers and tunes. We like best the deep-voiced, tall young man, who signs the Sigma Chi song with Ted Fiorito's orchestra, and the lilty music of "It's Spring Again."

Bolstering the feature is the outrageously and inimitably weak-kneed Leon Errol in an amusing comedy, "Three Little Swigs;" a Paramount newsreel including a grand picture of some tame wild ducks, and a Vitaphone short featuring songs by Harry Warren, some rendered by a young lady we would swear must be Betty Boop.

Columbia

"TILLIE AND GUS." Paramount picturization of a story by Rupert Hughes, featuring W. C. Fields, Alison Skipworth and Baby Leroy, with George Barbier, Jacqueline Wells and Edgar Kennedy. Directed by Francis Martin. Reviewed Friday afternoon by W. A. Whitney.

The family circle grows, and now Tillie and Gus join hands with Min and Bill, to delight the public with a series of adventures which compensate for any lack of seriousness with a superabundance of inanities of the sort that has made W. C. Fields and Alison Skipworth two of the screen's most successful funmakers.

One should not draw too many conclusions about "Tillie and Gus" from the reference to the earlier Dressler-Beery opus, for all resemblance ends with the title.

With Mr. Fields and Miss Skipworth cavorting characteristically, it would be little short of insane to imagine that there would be serious attempt at drama. Nor is there. From the time when the old homestead is about to be sold for taxes and the return of Augustus Q. Winterbottom from Alaska and Tillie Winterbottom, who, as proprietress of the Soo Chow Club in China, devoted her life to filling her charges with spirits and relieving them of worldly cares, there is little time for much else than the salvaging of the ferryboat, Fairy Queen, from the grasping claws of the village Shylock.

Made to Order Fun.

There is a great deal of fun in it, fun of the sort that Mr. Fields can do best and in which Miss Skipworth, too, has no peers. Especially to be noted, and highly commended, are the introductory shots of Gus talking himself out of a Klondike arraignment, and Tillie's doing her China "missionary" work. Then there is the poker game Gus sits in on, on his way east, with Tillie kibitzing in his favor. And finally, there is the race between the Fairy Queen and the Keystone.

Furnishing the straight scenery—in the background, of course—are Clifford Jones and Jacqueline Wells, as the unfortunate beneficiaries of an estate whose market value is less than nil; Leroy Weinbrenner (Baby Leroy, to you) as the "King," and Clarence Wilson, as the local shyster attorney. George Barbier is seen as captain of the Keystone, and Edgar Kennedy is the judge in one of the opening scenes.

"Tillie and Gus"—you'll thoroughly enjoy these two personable courters of Lady Luck—should be on everyone's "must" list this week. It is a show that will appeal to all and provides for a couple of hours of real 100 per cent entertainment.

Auxiliary Attractions.

Surrounding the feature is a series of auxiliary attractions that are not only diverting but a worthy supplement to the ace clowning of the major picture's stars. The list is topped by Tom Howard in "Divorce Sweets," with George Shelton and Molly O'Day, and offers Mr. Howard in another of those yarns which this dead-pan artist does to perfection.

A travelogue on the Island of Rhodes, titled "Playground of Pan," is another of the "Magic Carpet of Movietone" series which presents a modern view of the city over whose harbor the Colossus once straddled. The wide open spaces of the West are represented by "The Last Dogie," a songreel in which James Melton sings "Home on the Range," "The Big Corral," "Red River Valley" and other cowboy numbers in a most satisfactory manner.

A release of the Paramount News, featuring the celebration of the validation of the twenty-first amendment, rounds out a varied and excellent bill.

RKO-Keith's

"LITTLE WOMEN." RKO-Radio picturization of Louisa May Alcott's book of the same name, starring Katharine Hepburn, with Joan Bennett, Frances Dee, Jean Parker, Paul Lukas, Edna Mae Oliver, Douglas Montgomery, Henry Stephenson, Spring Byington and John Davis Lodge. Directed by George Cukor. Reviewed, third week, by W. A. W.

"Little Women"...Louisa May Alcott's book...Katharine Hepburn ...three weeks...what else is there to be said at this time?

To a public that has for 65 years acclaimed this book as one of the finest stories of adolescent youth of all time, to the same public that is heaping upon Katharine Hepburn the same thunderous approval, and to the transcribers who have dared to keep the spirit of the times and the story inviolate, this picture is its own most eloquent testimonial.

Here is one of those few pictures that can brook no adverse criticism, for whether "Little Women" be considered from the standpoint of author, adaptors, director, star or cast, it stands preeminent among its contemporaries as a forthright presentation of youth. It matters not that the locale is largely that of eastern Massachusetts in the 60's, it is the spirit of youth, written and presented in that tenor, which knows neither clime nor year, that makes this picture, like the story before it, both ageless and timeless.

Of the cast, enumerated in the italicized paragraph above, nothing can be added, two previous reviews having extolled them individually and collectively.

Continuing along with "Little Women" are Walt Disney's Technicolor "Three Little Pigs," which still evoke applause from the audience, notwithstanding the film is now in its seventh downtown week. A release of Pathe News is the only other subsidiary.

Rialto

"THE INVISIBLE MAN." Universal picturization of the story by H. G. Wells, adapted to the screen by R. C. Sheriff, featuring Claude Rains, Gloria Stuart, William Harrigan, Dudley Digges, Una O'Connor, Forrester Harvey and Henry Travers. Directed by James Whale. Previewed Saturday, November 25.

Falling strictly within the category of the "horror picture," although devoid of the repulsively gruesome qualities that have characterized so many films dedicated to the chill fascinations of terror, "The Invisible Man," nevertheless, is a subject of such startling originality and novelty, is so adroitly contrived and so expertly photographed that it must be listed among the distinctly noteworthy creations of the cinema season.

No little of the effectiveness of the story of a young chemist who achieved invisibility through a chemical compound for which he could discover no antidote is due to the tremendously moving use Claude Rains makes of his splendid voice and rich elocutionary gifts. Until the very last moment of the picture, Mr. Rains is never seen in his persona propria. He is, needless to say, the invisible man, whose dire predicament shatters his reason and plunges him into an orgy of murder and destruction.

Photographic Wizardry.

The manner in which the dramatic climaxes are brought about, despite the invisibility of their central figure, is one of the modern wonders of the photographic art.

Those appearing in the contributory roles—among them, Gloria Stuart, Henry Travers, William Corrigan, Dudley Digges, Una O'Connor and others of like note—while they perform their alloted tasks acceptably, are not in any degree as important to the picture as Mr. Rains vocal organ.

The continuation of the run of "The Invisible Man," which has been on view at the Rialto since the midnight preceding Thanksgiving Day, is sufficient earnest of the merit of the picture and the hold it has taken upon the imagination of Washington theatergoers. It is in a class by itself in a field that once was crowded.

Short sound subjects, including a new issue of the Universal News, with Graham McNamee, supplement the feature by which they are competely overshadowed.

Film Table

Feature pictures and stage shows scheduled:

Loew's Fox—"Hoopla," at 11 a. m, 1:25, 4:15, 7 and 9:45 p. m. Stage shows at 12:40, 3:25, 6:15 and 9 p. m.

Earle—"Take a Chance," at 10:10 a. m., 12:20, 2:45, 5:05, 7:40 and 10 p. m. Stage shows at 11:35 a. m, 1:55, 4:20, 6:50 and 9:50 p. m.

Palace—"Duck Soup," at 11:20 a. m., 1:30, 3:35, 5:45, 7:50 and 9:55 p. m.

Metropolitan — "Sweetheart of Sigma Chi," at 11:50 a. m., 1:50, 3:45, 5:4[illegible], 7:45 and 9:45 p. m.

Columbia—"Tillie and Gus," at 11:35 a. m., [illegible]:20, 3:05, 4:50, 6:35, 8:20 and 10:05 p. m.

RKO-Keith's—"Little Women," at 10:44 a. m., 1[illegible]:53, 3:02, 5:11, 7:20 and 9:29 p. m. "Three Little Pigs," at 10:34 a. m., 1[illegible]:43, 2:52, 5:01, 7:10 and 9:19 p. m.

Rialto—"The Invisible Man," at 11 a. m., 12:51, 2:35, 4:19, 6:03, 7:55 and 9:47 p. m.

Tivoli—"To the Last Man," at 2, 4:05, 6:05, 7:50 and 9:35 p. m. "Three Little Pigs," at 3:10, 5:15, 7:15, 9 and 10:45 p. m.

Ambassador—"The Bowery," at 2, 4, 6, 8 and 9:50 p. m.

Rent your spare room with a Post Classified Ad. Just phone National 4205.

Lindbergh Report Given Roosevelt

Airway Extension Plans Also Presented.

Pictures and plans for a broad extension of airways were shown to President Roosevelt yesterday by Juan P. Tripp, head of the Pan-American Airways.

Tripp gave a secret report to the President from Col. Charles A. Lindbergh on his findings on the North Atlantic crossing, but he has not yet received word from the aviator on his South Atlantic voyage.

Final Tax Notice Given.

Leonardtown, Md., Dec. 8 (Spl.). Since delinquent taxes were advertised a few weeks ago, one-fourth of the properties on the list has been redeemed by the owners. The final sale is advertised for December 18.

AMUSEMENTS

NOW Loew's FOX
CLARA BOW in a Fox Picture "HOOPLA" with RICHARD CROMWELL · PRESTON FOSTER · MINNA GOMBELL · HERBERT MUNDIN
Stage IN PERSON RADIO'S FUNNIEST CLOWNS SISTERS OF THE SKILLET
other STAR VAUDEVILLE ACTS
PHIL LAMPKIN
FRIDAY Stage...George WHITE'S SCANDALS in person Screen LILLIAN HARVEY · JOHN BOLES in "MY LIPS BETRAY"

Loew's PALACE NOW The nuttiest of nuts!
4 MARX BROTHERS in "DUCK SOUP"
Coming GEORGE BANCROFT in BLOOD MONEY

Loew's COLUMBIA NOW
W. C. FIELDS ALISON SKIPWORTH BABY LEROY in "Tillie and Gus"

NATIONAL TO-NIGHT 8:15
Good Seats for All Performances. Nights $1.00, $2.00, $3.00. Orch $4.00.
MAT. TODAY $1.00 to $2.50
LAST 2 TIMES TO SEE THIS MAMMOTH MUSICAL BEFORE BROADWAY
ZIEGFELD FOLLIES
17 STARS-100 GLORIFIED GIRLS
NEXT WEEK—SEATS NOW
ZIEGFELD'S ORIGINAL STAGE PRODUCTION NOEL COWARD'S OPERETTA
BITTER SWEET
ALLAN JONES
MARGARET CARLISLE · LEONARD CEELEY
BERNA DEANE
EVES.—ORCH., $2.75; BAL., $2.20, $1.65, $1.10; SEC. BAL., 55c. SAT. MAT., ORCH., $2.00; BAL., $1.65 & $1.10; SEC. BAL., 55c. WED. MAT., ORCH., $1.65; BAL., $1.10; SEC. BAL., 55c. (Prices Incl. Govt. Tax.)

WARNER BROS. THEATRES
EARLE
5 STAGE SHOWS TODAY AT 11:40 2:00 4:20 6:50 9:15
TAKE-A-CHANCE with JAMES DUNN · JUNE KNIGHT · BUDDY ROGERS · LILLIAN ROTH
On Stage LILLIAN ROTH Other Acts
25c TO NOON
"TAKE A CHANCE" CAN ALSO BE SEEN TOMORROW, MONDAY AND TUESDAY AT THE AMBASSADOR
CHILDREN 25c AT ALL TIMES

METROPOLITAN
NOW The SWEETHEART of SIGMA CHI
MARY CARLISLE · BUSTER CRABBE
Ted Fio-Rito & Entertainers
Also—LEON ERROL in "Three Little Swigs"
25c TO NOON

O'LEARY'S BAR REVIEWS
ALL D. C. SUBJECTS At BLACKACRE, 1622 P ST. N.W.
Classes: Sun., 11 a. m.; Mon., Tues., Wed., Thurs., Fri., 5:15, 6:30 & 8 p.m.
ALSO PRIVATE LESSONS PRICES FROM $10 UP
IT IS NOT TOO LATE TO PREPARE UNDER INSTRUCTOR WHO HAS SUCCESSFULLY PREPARED OTHERS FOR OVER TWENTY YEARS.
TELEPHONE NOW: DECATUR 0023

AMUSEMENTS

RKO KEITH'S
DOORS OPEN 10:15 A. M.
KATHARINE HEPBURN in Louisa M. Alcott's "LITTLE WOMEN"
With JOAN BENNETT FRANCES DEE—JEAN PARKER
Added: "Three Little Pigs"

AMUSEMENTS AMUSEMENTS

HELD OVER! SECOND WEEK!
H. G. WELLS' Indescribable
The INVI MAN
with CLAUDE RAINS GLORIA STUART
A UNIVERSAL PICTURE
The most amazing, mystifying thriller ever put on the screen!
RIALTO

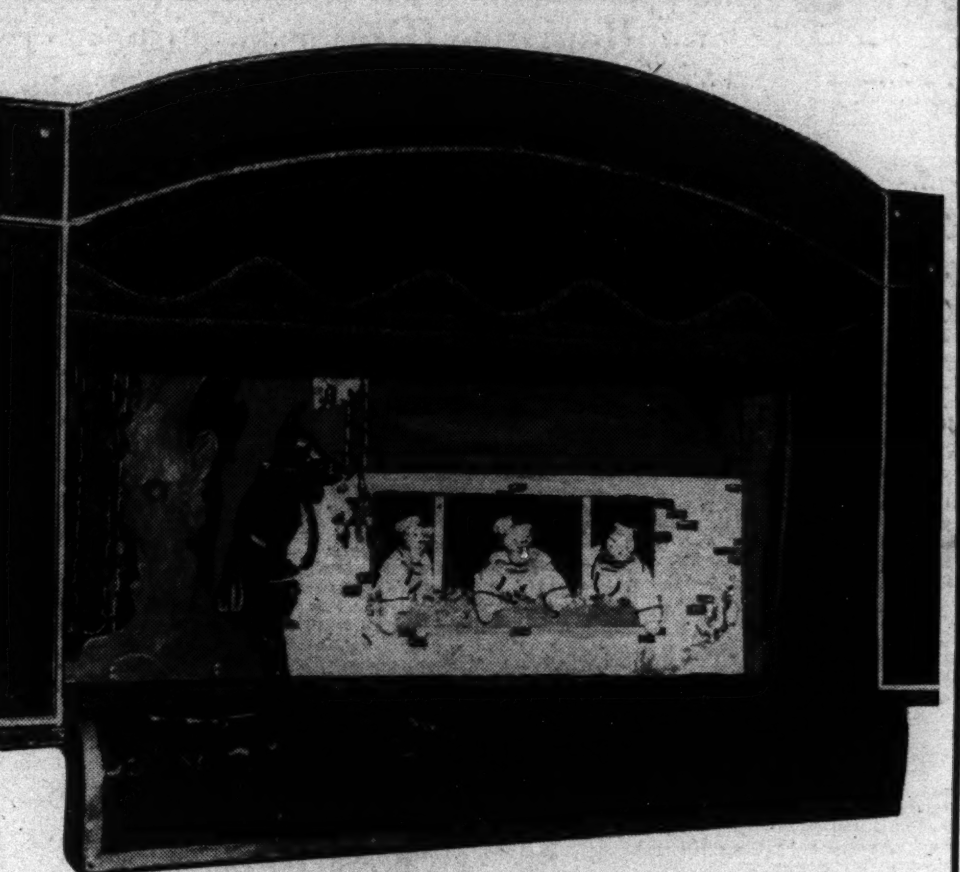

"The Big Bad Wolf"
Will "Huff and Puff" at the
WILLARD HOTEL
AT 3:30 P.M. TODAY
In the Theodore Tiller, Jr., Marionette Version of
"THE THREE LITTLE PIGS"
Actuated by invisible strings in the hands of Theodore Tiller, jr., the three little pigs will flee from the big, bad wolf into the security of their brick house on the miniature stage of the puppet theater. Here is the "Punch and Judy" show brought up to date in an entertainment that is sure to delight every child attending the
Annual Children's Christmas Party
Benefit of The Post Toy and Doll Fund
ADMISSION—1 NEW TOY
As in former years, the Willard Hotel is donating its facilities to aid in collecting toys and dolls to be distributed to underprivileged children by The Washington Post on Christmas Day. Mr. Tiller and his company of Marionettes are also giving their services. Children may be accompanied by parents or older sisters or brothers, but each person admitted must donate one brand-new toy or doll to The Post Toy and Doll Fund. Any kind of toy or doll is acceptable, regardless of value.
WILLARD ROOM — WILLARD HOTEL
3:30 P.M. TODAY

Students Hear Pan-American Discussions

Dr. James Brown Scott Speaker at First Session.

Delegates from 33 Middle Atlantic colleges and universities yesterday heard an address by Dr. James Brown Scott, secretary of the Carnegie Endowment for International Peace, as a two-day student conference opened at the Pan-American Union, under auspices of the International Relations Club of George Washington University.

The students have gathered to exchange views on various aspects of the Monroe Doctrine, trade agreements, loan policies, and the Pan-American parley now in session.

Addresses of welcome were delivered by Dr. Cloyd Heck Marvin, president of the George Washington University; Dr. E. Gil Borges, assistant director of the Pan-American Union; Miss Amy Hemingway Jones, executive secretary of the International Relations Clubs of the Carnegie Endowment, and Ralph Barner, president of the George Washington Club.

University teachers led the roundtable discussion last night. The conference will close tonight, following a business session and election of officers during the morning, with a banquet at the clubhouse of the American Association of University Women. Dr. Ricardo J. Alfaro, Panama Minister, will speak.

Air Mail Cachet Honors Wrights

First Flight in Airplane Commemorated.

As a feature of the national celebration of the thirtieth anniversary of the first flight of Wilbur and Orville Wright, December 17, 1903, the National Aeronautical Association, with the cooperation of the Washington Air Mail Society, is sponsoring a special air mail cachet.

Persons desiring air mail bearing this cachet should send air mail stamped envelopes to the National Aeronautical Association here. Through special arrangement with the Post Office Department these will be canceled December 17 at College Park, Md., the site of the Wright brothers' first flying school.

Gold Plan Doubted By Chamberlain

Hope for Success Voiced in British Speech.

Birmingham, Eng., Dec. 8 (AP).—A hope and a doubt about the success of American monetary plans to raise internal prices were expressed today by Chancellor of the Exchequer Neville Chamberlain.

He also maintained, in a speech, that peace can not be achieved "by throwing away our weapons while everybody else remains armed," and described as "unfair competition" quotas, special taxes, and subsidies "against our goods which are not imposed upon goods of other countries."

"We all hope they may succeed," Mr. Chamberlain said, regarding American monetary operations, "although I am bound to say they don't appear to have achieved much success."

Officers Elected By Bridge League

Ray Eisenlord, Erie, Pa., New President.

Cincinnati, Ohio, Dec 8 (U.P.)—New officers elected here today by the American Bridge League were:

Ray Eisenlord, Erie, Pa., president; Nathan Kelly, Boston, vice president; William E. McKenney, Cleveland, secretary, and Russell J. Baldwin, Cleveland, treasurer. Mr. McKenney and Mr. Baldwin were reelected.

The women's auxiliary elected Mrs. A. C. Toffmeier, Cleveland, president, and Mrs. Thomas B. Costair, Philadelphia, vice president.

Baby Confessed Killed by Kicks

Father Rushed to Jail as Feeling Mounts.

Denver, Dec. 8 (AP).—Donald K. Smith, 31, was brought hurriedly to the Denver County jail today from nearby Littleton while groups of his fellow citizens heatedly discussed the death of his infant son.

Sheriff E. E. Monzingo said Smith signed a written confession that he kicked the child to death.

A. T. Monson, deputy district attorney, said he would file a murder charge tomorrow.

Maj. Brewster Sails For Duty in Shanghai

Maj. David L. S. Brewster, who for four years has been officer in charge of athletics and publicity at Marine Corps Headquarters, sailed yesterday from Norfolk for China. His new station will be with the Fourth Marines at Shanghai.

Brewster, a Washingtonian, was one of the first Marine aviators. His duty in China is expected to last about three years.

Budget Keeps Douglas From Pay Cut Meeting

Director of the Budget Douglas will not appear at the mass meeting called for December 18 to protest the Government pay cut, he has informed E. Claude Babcock, president of the American Federation of Government Employes.

Mr. Douglas was invited to present arguments for economy. Pressure of budget business forced him to decline, he wrote.

The Federal Diary

By Morgan Baker
(Trade-mark Applied For)

BAKER

WHEN one member of Congress voluntarily sends a telegram across the continent to another, expressing his stand for restoration of Federal employes' pay, the outlook for the Government worker is indeed happy. It is an example of how widespread sentiment has become among the senators and representatives for repeal of the 15 per cent pay cut.

Representative James M. Mead of New York, chairman of the House Committee on Postoffices and Post Roads, yesterday forwarded a telegram to E. Claude Babcock, president of the American Federation of Government Employes, from Representative M. A. Zioncheck of Washington.

Mr. Mead wrote:

"In connection with my prediction concerning restoration of Federal employes' pay, I received the following telegram from Representative M. A. Zioncheck:

"'Just saw your telegram releasing information as to partial restoration of pay. I am strong for it. Bank on me. Can use my name in connection with return of pay.'"

Senator Thomas D. Schall, of Minnesota, yesterday pledged himself for repeal of the salary slashes.

"The senator," his secretary informed Mr. Babcock, "is very much opposed to the pay cut and will be for its elimination."

* * * *

CELEBRATING the opening of their new house, members of Gamma Eta Gamma National Legal Fraternity held a reception and dance last night at 1703 Q street northwest. L. J. P. Fichthorn, I. C. C., is president of the Washington Alumni Chapter, which is composed of more than 150 attorneys. The alumni group assisted in the festivities at the new Iota house.

* * * *

Only one more lodge remains to be chartered and the American Federation of Government Employes will have reached its goal of 100. No. 99 at Miami, Fla., was granted a charter yesterday.

* * * *

N. F. F. E. Program.

Next week will be a busy one for the District Federation of Federal Employes Unions. A large amount of organization work is expected to be accomplished.

Local No. 262, Treasury, will meet Monday night at Suite 604, 710 Fourteenth street northwest. J. O. Burnham, president, urges all members to attend.

Members of Local No. 105, Bureau of Engraving and Printing, will gather at the Willard Hotel at 8 p. m. Tuesday, with Miss Belle A. Trouland presiding. Reports will be heard on the hospital guild, credit union and sick committee.

The following night the executive committee of the District of Columbia federation will meet at Suite 604, 710 Fourteenth street northwest, at 8 p. m. Thursday night, at the same place, a meeting of key members of all Washington locals will be held.

The executive council of Local No. 2 will meet at 5 p. m. Friday at Suite 604, 710 Fourteenth street northwest. At 8 p. m., Local 260, Bureau of Standards, will meet, Dr. J. Franklin Meyer (*), president, announces.

* * * *

More than 350 bookbinders of Government Printing Office will gather at 2 p. m. today for a gala celebration which they have termed the "burial of the Prohibition and Depression twins." The affair will last until 11 p. m. and includes an oyster roast, music and varied entertainment.

John B. Haggerty, international president of Journeymen Bookbinders, is expected to attend as an honor guest. J. B. Prewitt, international secretary, and Henry Bassett, commissioner of employes compensation, also have received special invitations.

Details of the celebration are being handled by William A. Dempsey, Frank Tschide, Walter S. Ahlberg, John J. Renals, Clarence Lauderman, Albert Duerr, Will Ray Price, Charles Quade, Joseph Brand, Henry Safford, Dollie Jones and John Wulff.

Past presidents who will attend are Felix Belair, William Charles Connor, Ralph W. Howard, E. A. Strudley and J. P. Overmeer.

* * * *

Agriculture has called on Civil Service Commission for 100 stenographers. The order will be filled in the following order: Reemployment list, eligibles from States deficient in quotas, and eligibles from States over quotas.

* * * *

Diary Guest Tickets.

IF your name in this column is followed by (*), call in person on the Federal Diary editor between 4:30 and 6 p. m. You will receive tickets to Lowe's Fox (stage, Sisters of the Skillet and other acts; screen, Clara Bow in "Hoopla"); or to Loew's Palace (Four Marx Brothers in ("Duck Soup"); or to Loew's Columbia (W. C. Fields and Alison Skipworth in "Tillie and Gus"). Persons whose names appear Sunday, call for tickets Monday.

* * * *

Employes at Division of Investigation, Justice are looking forward to their autumn dance tonight at the Roosevelt Hotel. The affair is under auspices of the division's athletic association.

* * * *

Worries.

The price of shoats
Gets some folk's goats
And not to mention wheat or cattle.
We all recall
Too well that fall
We overboard sent bond and chattel.
Some fuss and scold
About this gold
Or daily price of franc or farthing.
But in this town
What blows us down
Is how may we escape the starling?

* * * *

Postettes.

Miss Falba Johnson, Division of Information, Agriculture, has returned from a trip to the West Indies.

James C. Livings, A. A. A., recently visited his home in Wilkes-Barre, Pa.

M. T. Jenkins, Plant Industry, Agriculture, detailed to the Iowa field office, is in Washington on official business.

J. C. Pollard, Bureau of Standards, has returned from a brief honeymoon with his bride, the former Miss Mabel Construm.

Miss Charlotte Dickinson, Indian Affairs, Interior, is ill at her home.

F. G. Tranbarger, Indian Affairs, Interior, has recovered from a severe cold.

Lowell Failor has resigned from G. P. O. to accept a position with a Washington optician.

Edward P. Dameron has been transferred from Treasury to Coast Guard Service.

Today's Epitaph.

Under this stone
Lies McToot Sloane;
He played a sax with vim
'Til his girl's dad
One night got mad—
They buried it with him.

Harris & Ewing.

These two natives of the Golden West are inviting all citizens of Montana in Washington to "git along" to a round-up dinner and dance at the Broadmoor December 19. Miss Ruth Lacklen, Indian Affairs Committee, Senate, is secretary of the Montana State Society and William H. Harrison, Library of Congress, is president.

Mrs. H. D. Coburn Rites In Arlington Today

Funeral services for Mrs. Adelaide Brown Coburn, wife of Col. Harold D. Coburn, U. S. A., will be held in Arlington Cemetery at 10 a. m. today.

Honorary pallbearers will be Maj. Gen. Frederick W. Coleman, Col. Henry H. Rutherford, Col. William R. Smedberg, jr., Col. Asa L. Singleton, Col. Fred H. Turner and Col. Harry LaT. Cavenaugh.

Mrs. Coburn is survived by her husband, who is stationed at Fort Sam Houston, Tex., and a son, Cadet Melville B. Coburn, West Point, N. Y.

Bus Holdup Suspect Under $50,000 Bail

Pittsfield, Mass., Dec. 8 (U.P.)—James Cole, 23, Springfield Negro, pleaded not guilty today to charges of criminal assault when arraigned in connection with Wednesday night's bus holdup at Chester.

The case was continued to December 18 by Associate Justice Frederick M. Myers, who ordered Cole held under $50,000 bail.

Machinist Awarded $10,000.

Chicago, Dec. 8 (AP).—A jury in Federal Judge William H. Holly's court today awarded $10,000 damages to Henry Lapp, Fort Wayne, Ind., machinist, against the Abbott Laboratories of North Chicago.

Officials Confer Today on Milk Probe Windup

Seal Says 2 More Days Needed; McInnerney, Stickler Called.

Resumption of hearings before the Senate Milk Investigating Committee, which is conducting an inquiry into District milk prices, will be discussed today by Senator Pat McCarran, of Nevada, and Elwood H. Seal, special counsel to the committee.

The hearings recessed three weeks ago to enable Senator McCarran to make a speaking tour through the Middle West in support of the NRA and the Administration policies.

Only two more days will be needed, Mr. Seal said, to complete the mass of testimony which he has gathered in his exhaustive inquiry. The purpose of the inquiry is to determine whether a "milk trust" is in control of the local market.

The principal witnesses to be called by Seal are Thomas M. McInnerney, president of the National Dairy Products Corporation, and A. A. Stickler, treasurer of the huge dairy concern, which operates more than 500 units throughout the country.

Senator Dill Says Roosevelt Has Won

Silver Champion Calls Inflation Foes Beaten.

Spokane, Wash., Dec. 8 (AP).—Opponents of monetary inflation have definitely lost their battle, Senator C. C. Dill (Democrat), Washington, told the Northwest Mining Association today, and the "people and the President have won."

Senator Dill, a champion of remonetization of silver, addressed 100 delegates at the group's thirty-ninth annual convention.

"A few months ago they urged the return to the gold standard on the old basis," the senator declared. "Now they are willing to revalue the dollar in terms of gold, but they insist on stabilization immediately."

Salem, W. Va. Allotted $75,000.

Federal Emergency Public Works Administration yesterday allotted $41,588,269 for 63 additional non-Federal widely scattered projects, including $75,000 to the city of Salem, W. Va., for the construction of a sewage plant.

Film Leaders Protest Code To Roosevelt

Will H. Hays, Movie Czar, Paramount, M-G-M Chiefs Here.

Will H. Hays, czar of the motion picture industry, late yesterday laid before President Roosevelt objections of film producers to provisions of the new movie code, which they contend limits too severely their right of self-regulation.

With Mr. Hays were Robert Rubin, vice president of Metro-Goldwyn-Mayer, and George Schaefer, vice president of Paramount Pictures Corporation, while on the Administration side of the conference table were Recovery Administrator Hugh S. Johnson and Sol A. Rosenblatt, deputy administrator in charge of the code.

None of the motion picture participants in the conference, which lasted more than half an hour, would reveal the nature of the meeting and the White House itself had no comment. But from Gen. Johnson the Associated Press later learned that discussion centered about the film committee's protest against what it considers too firm supervision of the industry.

Mr. Hays said further conferences were planned with Gen. Johnson and Mr. Rosenblatt, adding that leading officials of nearly every film company were here. There was no immediate indication, however, that code provisions would be relaxed.

The movie code, signed by the President at Warm Springs, gives Gen. Johnson the right to change membership on the code authority and also to veto any of its actions. This, the producers are believed to think, bears too heavily on the industry. The code, described as largely experimental, is one of the most drastic the NRA has drawn because of conditions peculiar to the industry.

Girl, 8, Sues Her Father In Trust Fund Breach

Richmond, Dec. 8 (AP).—Suit has been filed against Robert W. Daniel, of Brandon, in the Prince George Circuit Court asking an accounting and refund of $208,952.92 allegedly paid to him at his direction from a $500,000 trust fund established for the benefit of his 8-year-old daughter, Marjorie Randolph Daniel.

The suit is being brought by the child through her mother, Mrs. Margery Durant Green, former wife of Mr. Daniel. She is a daughter of W. C. Durant, automobile manufacturer.

10-Degree Cold Wave Strikes in Middle West

Chicago, Dec. 8 (U.P.)—A cold wave tonight was spreading over Midwestern States, it was reported by the Government Weather Bureau. The approaching cold wave had its origin in Canada, it was said, and already has driven temperatures there to as low as 38 degrees below zero at The Pas.

Temperatures as low as 10 and 12 degrees above zero were forecast for Chicago and other points in the Midwest by tomorrow morning.

If you like ITALIAN FOOD
Lunch 40c Dinner 75c Also Dinner $1.00
MACINA
1009 E St. N.W. • Second Floor • Met. 7675

RESTAURANT MADRILLON
The "Executive Corner" At the Madrillon
is a popular noon-time retreat for business associates to discuss affairs leisurely in a corner to themselves. Here the chatting at gayer tables, and the music, can not disturb the trend of the business conference.
Hold your next luncheon get-together at the Madrillon . . . You'll enjoy it . . . and you'll find it economical, with
LUNCHEON from 45¢
WASHINGTON BUILDING
15th & New York Ave.

Boston Scrod
Harvey's
Famous Restaurant
1107 Connecticut Avenue (Mayflower Hotel Block)

NORMANDY FARM
POTOMAC, MD.
Distinctive Food
Served Before Giant Fireplaces.
LUNCHEON—TEA—DINNER
Phone Rockville 352
River Road to Potomac, Md., turn right one mile.

NEW YORK
GO BY Shortline BUS
ONE WAY $5.50
ROUND TRIP $8.75
Big de Luxe coaches with reclining chairs. FREE PILLOWS and porter service. Dependable through service over SHORTEST ROUTES.

NORTH		SOUTH	
BALTIMORE	$1.00	RICHMOND	$3.00
PHILA., Pa.	3.50	Petersburg	3.50
NEW YORK	5.50	Mobile, Ala.	14.10
BOSTON	8.50	Charlotte, N. C.	5.90
BUFFALO	11.00	Greensboro, N. C.	5.00
Montreal, Can.	15.00	Charleston, S. C.	7.80
WEST		Atlanta, Ga.	9.55
Denver, Colo.	25.00	Savannah, Ga.	9.45
Los Angeles, Cal.	34.00	Jacksonville	11.80

CAPITAL BUS TERMINAL
633 F St. N.W.
Opposite Hecht Co.
Phone District 4224
THE NATION-WIDE Short Line SYSTEM

WASHINGTON'S LEADING NIGHT CLUB
CLUB MICHEL
NO. 1 THOMAS CIRCLE
NAtional 2930
DINNER or MIDNITE SUPPER
Including Dancing and Floor Show
ENTIRE EVENING $1.50
$2.00 on Saturdays
Regular Cover Charge for a-la-carte service

TONIGHT!
DINNER SHOW
HELEN KENNEDY
From the Musical Show "The Bandwagon"
Return engagement of JOHN STEEL formerly of Ziegfeld Follies
KAIZ AND THALIA
Gorgeous Sister Team
Other Entertainment
Special Dinner $2.00.
No Cover Charge for Dinner Patrons Remaining Through Supper
Maxim Lowe's 15-Piece Shoreham Orchestra, "Barnee" directing
Reservations by "ROBERT" at the Shoreham Hotel ADams 0700
The Shoreham
CONNECTICUT AVENUE AT CALVERT

ELECTRIC TRAIN OUTFIT
Complete With Transformer
$7.95
The zippy "American Flyer" freight train. Powerful steam type locomotive, with coal tender, log car, box car and caboose. It has ten sections of track. Complete with 50-watt transformer.
Seventh Heaven Toyland—The Hecht Co.

Boys and Girls, Win a Real Automobile
Real junior size auto, runs by gas. Displayed on the Seventh Floor, where you'll get full details of the contest.
The Hecht Co.
F Street at Seventh

Well-Known Mysteries
"Extraordinary, Holmes!"
"Not at all, my dear Watson, quite fundamental."

FOR the first time . . . Sherlock Holmes . . . in America . . . the Nation's Capital . . . Master minds . . . baffled by a strange crime . . .
And, as usual, Holmes solved the mystery quickly . . .
He had to! . . .
It was December . . . and he needed time for his Christmas shopping . . .
Extraordinary — as Watson suggested?
Not for a man of Holmes' keen perception . . . He used the Classified Columns of
The Post's HOLIDAY HINTS

Crusaders Ban Asked for Part In Dollar Fight

New Yorkers Call Upon Cummings to Revoke Their Charter.

Albany, N. Y., Dec. 8 (AP).—William W. Farley, former chairman of the Democratic State committee, announced tonight he had asked Attorney General Homer D. Cummings to cancel the charter of the Crusaders, a National antiprohibition organization, on the ground it "is exceeding its corporate charter in opposing the monetary policies of the Roosevelt Administration."

Mr. Farley is a member of the Crusaders.

He said his petition to the Attorney General alleges that the officers of the Crusaders are "misrepresenting the attitude of their members."

The officers, Farley contended, are "attempting to convey to the public the idea that the membership of the organization is opposed not only to the monetary policies, but to other policies inaugurated by President Roosevelt."

Mr. Farley, a wealthy real estate operator, claimed no attempt had been made to ascertain the true sentiment of the members. Membership in the organization, he said in a formal statement, was solicited "on the basis that the Crusaders was organized solely to work for repeal of the eighteenth amendment."

The petition referred specifically to a meeting held by the Crusaders in Carnegie Hall, New York, November 27. At this meeting Mr. Farley informed Attorney General Cummings, Fred G. Clarke, commander in chief of the Crusaders, represented the organization as "rallying to fight for the gold standard, criticizing the President and Government of the United States for having gone off the gold standard and urging an early return thereto."

Lee's Messenger To Pickett Dies

Attached to Staff at Time of Famous Charge.

St. Louis, Dec. 8 (U.P.).—The Confederate soldier who carried Gen. Robert E. Lee's order to Gen. Pickett for the historic charge during the Battle of Gettysburg is dead.

He was Maj. Gen. William Armistead Wall, member of Gen. Lee's staff at the time of the Pickett charge, later to become Missouri State commander of the United Confederate Veterans.

Gen. Wall died here at Masonic Home. He was 87.

How to Keep Well

By Dr. W. A. Evans.

Infestation with the fish tapeworm has become fairly widespread among some groups of people in certain parts of the country. The people concerned are those who eat raw fish—fresh, smoked, dried, or otherwise partially cured. Those who eat cooked fish are in no danger unless they have the habit of tasting food during its preparation. It is said that housewives preparing gefullte fish are accustomed to tearing off bits from time to time and not only tasting it themselves but giving the children a bite occasionally. Hanging around the kitchen with eyes pleading for a bite while gefullte fish is being prepared is said to be a favorite indoor sport among the children of certain racial groups. It is these people who have so large a proportion infested with this tapeworm.

As a rule a person has but one of these tapeworms, but there may be as many as half a dozen. Perhaps the chance that a person infested with tapeworm will be subject to attacks of stomach cramps, or will be anemic, is rather greater than in cases infested with cow or hog tapeworm. Probably this is the heaviest of the several tapeworm infestations to treat successfully. The usual remedy is male fern, thought pomegranate extract is also effective.

Dr. T. B. Magath regards infestation with this form of tapeworm as a public health problem wherever there is a combination of people with the kind of eating habits referred to above, raw sewage from towns populated by such people emptying into a lake or stream, lake or stream water of the proper temperature, the right kinds of plankton, and, finally, the right kind of fish.

The requirement is a water that is rather cold, but warm enough at certain seasons to watch the worm eggs. The right plankton is a matter that is a little too technical to be given here. The young, or larval worms, are eaten by the plankton. The right fish are the great northern pike, the wall-eyed pike and perch. The fish eat the plankton, and in that way, become infested. Large fish eat small ones and thus acquire some additional infection. The chain is raw fish-eating people, sewage, water of the right temperature, plankton, fish, and raw-fish-eating men. Dogs play a small part in spreading the worms. Possibly bears and other fish-eating wild animals play a very small part. It should be possible to break the chain by destroying any one of its links.

Dr. Magath suggests that no raw or untreated fish be emptied into waters in which there are edible fish; that people be educated not to eat raw fish or partially cooked fish, and not to taste gefullte fish as it is being prepared in the kitchen; that physicians examine for the tapeworm; that all cases found to be infested be reported to the health department; that all infested people be cured.

Dr. M. W. Lyons thought the simplest procedure was curing the people who were infested with this worm.

Alochol and Anesthetic.

M. E. W. writes: What effect upon an alcoholic does a general anesthetic have which is not evident to an abstainer, other conditions being equal?

Reply.

It is generally accepted that heavy drinkers do not get along well under general anesthesia. One explanation is that they are more subject to anesthesia acidosis. Another is that they have damaged livers which are subject to further harm from the drug used as an anesthetic.

Operation Needed.

C. L. writes:

1. Is there any hope of cure of diverticulitis?

2. Vaccine has produced no cure.

Reply.

1. The diverticulum can not be removed except by operation. Careful dieting sometimes prevents attacks of inflammation.

2. Vaccines promise little.

(Copyright, 1933, by the Chicago Tribune.)

Radio Waves and Ripples

WHILE reading this, it might not be a bad idea to walk over to the Science Biulding and inspect the oscillograph there. We'd like to save you the trouble by making a diagram, but our diagram department still refuses to accept our work.

We got onto the subject of oscillographs by going out to see WRC's transmitter at Park road yesterday. The oscillograph is important because it explains why studio engineers go "woof!" into the amplifier before putting the station on the air instead of simply saying "aaah!" like you and I do when the doctor wants to see how our tonsils are growing back in. "Woof" it seems, is a pretty even-toned sort of noise, which gives the engineer a chance to look into the oscillograph and check up on modulations. If modulations are uneven he tells the monitor control man, who does something about it. If they are smooth and well-regulated he sits down and waits for someone else to come up who wants to see the oscillograph.

Another thing that might interest you about a transmitter is the frequency control unit, the gadget that keeps a station on its broadcasting channel and out of trouble with the Federal Radio Commission. It consists principally of a couple of well-calibrated crystals and a mercury column. Beyond this we are a little vague, except that the crystals will keep the transmitter on its range only so long as the mercury does its part by maintaining them at even temperature.

Quite a number of things can occur to put a station off the air. The mercury column could get temperamental and refuse to keep the frequency control unit at the proper heat, causing the crystals to crack. A tube can blow out without any warning whatsoever. Or an unhappy mouse can crawl in among the switches, electrocute himself and put everything on the blink. When this happens, as it has at WRC, it usually takes the engineers several days to find out what's wrong. For such emergencies most stations have a second transmitter, which an engineer can put into operation in about 30 seconds. WRC's emergency transmitter was built by station engineers. It looked pretty unsubstantial to us, but B. E. Stahl, the engineer, said it would do in a pinch.

ANNE SEYMOUR, *who plays the feminine lead in "Grand Hotel," serial drama returning to WMAL tomorrow afternoon at 5:30.*

One thing Mr. Stahl said made us feel faintly ashamed of the way we have been blaming stations when we weren't able to pick them up at places we had marked for them on our radio dial. According to him a frequency variation of as much as a kilocycle probably wouldn't be appreciated by the average home receiver. The receivers get out of adjustment.

Mr. Stahl told us a lot more, but about the time he seemed to be making himself understood he would wander away for another peek at the oscillograph.

* * * *

Whitecaps.

WRC—"Which Way Out?" discussion of social and governmental trends, Fascism, Communism and the NRA, Foreign Policy Association luncheon, 1:45 p. m.; Leo Reisman's Orchestra in a guest artist program, 9:30 p. m.; dance tunes by B. A. Rolfe, songs by Men About Town Trio, 10 p. m.

WMAL—Prof. John Dewey of Columbia, the Rev. R. A. McGowan, chairman of the National Catholic Welfare Council, and others speaking on "Legislation Essential to Recovery" on the joint committee on unemployment program, 1:30 p. m.; the Rev. Edmund A. Walsh, of Georgetown University, speaking on the American Alliance broadcast series, 6:30 p. m.; "Harlem," drama based on life in New York's Negro city, 10 p. m.

WJSV—District Control Liquor hearingg, 10 a. m. and 1:30 p. m.; Seymour Simons and Orchestra with Dorothy Page, 8:30 p. m.; Clarence Darrow and Prof. Paul H. Douglas, NRA discussion, 9:15 p. m.

* * * *

Radio-equipped taxicabs may be put in the same class with hotels and restaurants by the American Society of Composers, Authors and Publishers, the organization that controls performance rights on most of our popular music.

The society is said to be considering making cab owners pay a license fee or turn off radios. In New York, where nearly 1,000 radio cabs recently have been put on the streets, this would mean overhauling the meter in each car. To keep drivers from sitting around listening to their radios all day, the cab designers fixed things so that the receiver can be tuned only when the meter flag is down. The radio shuts off when the driver discharges his fare and throws up the flag.

Low rates are keeping radios out of most of the Washington taxis. Operators can't afford them.

In Wellington, New Zealand, there'll be a turnout of officials and best Maori singers to welcome the Byrd expedition tonight. Part of the ceremony will take place in studios of the Broadcast Control Board, New Zealand's government-operated aircasting system, as your weekly Byrd program. WJSV and most of the Columbia's stations will carry the show from 10 to 10:30 o'clock.

What does the postman think of Christmas? Does he believe in Santa Claus?

Columbia will ask him in a variation of its "man in the street" broadcast a week from this morning at 9:30. The program will come from the central postoffice in New York.

* * * *

WJSV intends to follow Columbia in its policy of keeping hard liquor advertising off the air . . . the C. B. S. decision affects only network programs and stations owned by it . . . N. B. C.'s Golden Rule Program tomorrow brings Commerce Secretary Daniel C. Roper to the microphone at 3 p. m. . . . Dr. J. E. Pope, National Old Age Pension Association president, begins a series of pension broadcasts on WOL at 3:45 tomorrow afternoon.

The Post Radio Time Table

Saturday, December 9 — Today in Washington — Eastern Standard Time

	316 M—WRC—750 KC.	476 M.—WMAL—630 KC.	206 M—WJSV—1460 KC.	229 M.—WOL—1310 KC.
6:45	Health Exercises	Early Risers		
7:00	" "	Breakfast Club	Sun Dial	Musical Clock
7:15	" "	" "	" "	" "
7:30	" "	" "	" "	" "
7:45	" "	" "	" "	" "
8:00	Morning Devotions	" "	Watanabe, Archie	" "
8:15	Radio City Organ	" "	Sun Dial	" "
8:30	Cheerio	" "	" "	" "
8:45	"	" "	" "	" "
9:00	Ted Black's Orch.	News	Luxembourg Gardens	Morning Melodies
9:15	Landt Trio	Pepper Pot	" "	" "
9:30	Bradley Kincaid	" "	" "	Request
9:45	Alan Prescott	" "	Reis and Dunn	"
10:00	Breen and Derose	Edward MacHugh	Liquor Hearing	Morning Musicale
10:15	Morning Parade	Singing Strings	" "	" "
10:30	" "	" "	" "	Varieties and Values
10:45	" "	Littlest Girl	" "	" " "
11:00	Cadet Band	Four Southern Singers	" "	Symphonic Bits
11:15	Vass Family	Spanish Idylls	" "	" "
11:30	Sonata Recital	" "	" "	Tango Argentina
11:45	" "	Organ Melodies	" "	Organ Doctor
12:00	Down Lovers Lane	" "	" "	Wayne King
12:15	" " "	Mobile Moaners	" "	Luncheon Music
12:30	Legion Trade Revival	Farm Bureau Program	Enoch Light (10:40)	Orchestra Parade
12:45	Wings of Song	" " "	" " "	" "
1:00	California Ramblers	" " "	Afternoon Rhythms	Sign-off
1:15	" "	" " "	Madison Ensemble	
1:30	Rex Battle's Ensemble	Employment Program	Liquor Hearing	
1:45	Foreign Policy Assn.	" "	" "	
2:00	" " "	" "	" "	
2:15	" " "	" "	" "	
2:30	" " "	Concert Echoes	" "	
2:45	" " "	" "	" "	
3:00	Merry Madcaps	Words and Music	" "	Revue
3:15	" "	" " "	" "	"
3:30	Winters and Weber	Wealth of Harmony	" "	"
3:45	" " "	" " "	" "	"
4:00	Week-end Revue	Dance Masters	" "	Songs of South
4:15	" "	" "	" "	California Gypsy Orch.
4:30	" "	Concert Favorites	Mischa Raginsky	Hawaiian Reveries
4:45	" "	" "	" "	Something for Everyone
5:00	Lady Next Door	Sunday School	Eddie Duchin's Orch	" " "
5:15	" " "	Musical Interlude	" " "	" " "
5:30	Famous Paintings	News	Jack Armstrong	" " "
5:45	Roxanne Wallace	Orphan Annie	Spanish Serenade	Mandolin Orch.
6:00	Wardman Ensemble	Trio Romantique	Meet the Artist	" "
6:15	" "	O'Leary's Minstrels	Evening Rhythms	Today in Sports
6:30	Musical Interlude	American Alliance	Eddie Dooley	Opera Melodies
6:45	St. Regis Orch.	Capt. Al Williams	George Hall's Orch.	Clarence Albright
7:00	Mayflower Ensemble	John Herrick	Frederic William Wile	Horace Hustler's Orch.
7:15	Community Forum	Three Musketeers	Three Maids	News
7:30	Circus Days	Richard Himber's Orch.	Elder Michaux	Hometowners
7:45	Creole Cabin	Frank Young	" "	"
8:00	George Olsen's Orch.	"Economics in New Deal"	Elmer Everett Yess	Nisson's Orch.
8:15	" " "	" " " "	"The Other Side"	" "
8:30	Pageant of Melody	Gayety and Romance	Seymour Simons' Orch.	Glee Club
8:45	" "	" " "	" " "	" "
9:00	Magic Carpet	"Jamboree"	Philadelphia Orch.	Organ Melodies
9:15	" "	"	Clarence Darrow	Ralph Schaeffer
9:30	Leo Reisman's Orch.	Rudolph Schramm	The Old Apothecary	Milton Kellem's Orch.
9:45	" " "	The Postillion	Dolly Allen	" " "
10:00	B. A. Rolfe	"Harlem"	Byrd Broadcast	Charlie Gaines' Orch.
10:15	" "	"	" "	" " "
10:30	" "	"	News	Horace Hustler's Orch.
10:45	" "	"	H. V. Kaltenborn	" " "
11:00	One Man's Family	WLS Barn Dance	George Jessel	Meyer Davis' Orch.
11:15	" " "	" " "	" "	Frank Winegar's Orch.
11:30	News	" " "	Glen Gray	" " "
11:45	Madrillon Orch.	" " "	" "	Alpert, Burton Orch.
Mid.	" "	Carefree Carnival	Abe Lyman's Orch.	Sign-off
12:15		" "	" " "	
12:30		" "	Gus Arnheim's Orch.	
12:45		" "	" " "	
1:00		Sign-off	Sign-off	

The Chr. Heurich Brewing Co.

. . . announces that its Famous "Maerzen" Beer, after having been aged for over six months, will be ready for distribution on Monday, December 11th.

THIS outstanding brew, so greatly favored in former days, and having received the highest awards for Purity and Excellence, at home and abroad, is manufactured of the best Malt and Hops . . . personally selected by Mr. Heurich, the 91-year-old brewer, who is today well and active . . . and deeply gratified that he is able to produce this famous beer, again, after fifteen years of prohibition.

• Mr. Heurich's efforts, for over 60 years, have been to brew absolutely PURE BEER . . . which foremost authorities agree is a HEALTHFUL FOOD, for both mind and body . . . and imbibed, before retiring, gently soothes the nerves and induces refreshing sleep.

• Try "Maerzen" . . . and you will be convinced of its superiority!

Chr. Heurich Brewing Co.

25th, 26th, D and Water Streets N.W.
Telephone, WEst 1600

Established 1873

Over 60 Years Old

Second News Section
Sports—Comics

The Washington Post

Second News Section
Financial—Classified

COPYRIGHT, 1933, BY THE WASHINGTON POST PUBLISHING CO.

SATURDAY, DECEMBER 9, 1933 **

ENTERED AS SECOND CLASS MATTER, POSTOFFICE, WASHINGTON, D. C.

U. S. Workers Ask Pay Cut End at Once

Babcock Tells House Group 30 Days Leave Should Be Restored.

Emergency Fund Use for Regular Offices Is Protested.

Recommendations for changes in legislation affecting Federal employes were laid before the House subcommittee on the independent offices bill yesterday by E. Claude Babcock, president of the American Federation of Government Employes.

In a brief filed with the subcommittee, Babcock asked for immediate elimination of the pay cut, restoration of the 30 days' leave, and repeal of the forced retirement, the married persons and no-raise and no-reallocation clauses. He also protested against the use of emergency funds to run regular offices of the Government and the basing of pay schedules on living costs.

Blanket Reductions Fought.

A particular protest was lodged against blanket reductions in appropriations without a corresponding reduction in the scope of Governmental activities. Such reductions in funds force furloughs, which are a concealed pay cut, amounting sometimes to as much as one-third of the base pay, he said. In addition, overtime is necessary to make up work delayed because of the furloughs. Furthermore, differing cuts in appropriations cause variations in furloughs between departments, so that the Federal policy of equal pay for equal work was being transgressed, he declared.

To correct these injustices Babcock suggested that the whole pay roll necessary for any Governmental department should be appropriated. In addition, there should be pay for overtime or additional time off in compensation, he said.

The cost of living should be just one of the factors used to fix a minimum pay schedule, Babcock told the subcommittee, and it should not be used in setting the standard.

Finds Benefit Thwarted.

To do so, he pointed out, "does not provide for a participation of the employes in the benefits to be derived from increasing prosperity and advancing civilization."

The present 15-day leave allowance does not give employes living far from Washington time to visit their homes, Babcock said. If they can not get a pay rise, there is no incentive to work harder. If they can not get more money when they take a better job, the equal pay for equal work standard again is transgressed.

The married-persons clause provides another standard for discharging employes who have merit and should not be retained.

Use of emergency funds for regular agencies will break down the merit system because workers under emergency funds are not subject to Civil Service rules, Babcock declared.

NRA Overtime Sought.

Lodge No. 91, American Federation of Government Employes, last night named a delegation to call on Recovery Administrator Hugh S. Johnson and request action be taken on the demand of NRA employes that they be placed on a 39-hour week and be given compensation for overtime.

E. Claude Babcock, president of the A. F. G. E., will accompany the delegation when it makes the call some time next week. The delegation comprises officers of the union and a representative from each department of the NRA.

The lodge also appointed the following delegates: Henry Collins, jr., and Aldo Raffa, to the District Council of Federal Employes, and Miss Dorothy Cullinaine and Henry Rhine to the Central Labor Union. John Donovan, president, is an ex-officio member of both delegations.

Bus Lines Bring Code Fight Here

Operators Meet Dec. 14 to Resist Rail Rivalry.

Motor bus operators will meet in Washington December 14 to decide whether to pursue their complaint of unfair rail passenger competition with the Interstate Commerce Commission or to appeal to NRA for relief from the motor bus code. The meeting has been called by the National Association of Motor Bus Operators.

The association said it would take months to obtain a decision on the appeal to the Interstate Commerce Commission, and in the meantime small bus operators would be forced out of busines because of low competitive rates of railroads, which have no code.

99th Federal Lodge Organized in Miami

The ninety-ninth lodge of the American Federation of Government Employes has been formed in Miami, Fla., E. Claude Babcock, president of the federation, announced yesterday. Mr. Babcock feels that the formation of this lodge insures that attainment of last summer's goal of 100 lodges by Christmas.

Principals in High School Presentation

Post Staff Photo.

Players in "Shore Leave," presented last night by pupils at Roosevelt High School, and scheduled for another performance tonight. Upper—Fanny Ereza, Helen Pratt and Ethel Myers. Below—Miss Wilda Taylor. The play was written and directed by Emma Louise Thompson and Esther Galbraith.

2-Year Term Is Suspended In Sayre Case

Postmistress at Fairfax Who Took $3,372 Wins Leniency.

Miss Ludema Sayre, former postmistress at Fairfax, was given a suspended sentence of two years in the Federal Penitentiary yesterday by Judge Luther B. Way, in the United States Court for the Eastern District of Virginia, sitting in Alexandria.

When arraigned Thursday, Miss Sayre pleaded guilty to six charges of embezzlement of $3,372.62 in Government funds, and Judge Way announced then he would take the case under advisement before pronouncing sentence. Her attorney, Hugh Marsh, asked the leniency of the court owing to Miss Sayre's age.

Miss Sayre came to Fairfax from California, and served as postmistress for 12 years. She was a classmate of Mrs. Herbert Hoover, and was a frequent visitor at the White House during President Hoover's term of office.

The sentence of the court requires Miss Sayre to report to the probation officer in her district every two months during the two-year period.

Attorney Asks Walsh Estate Release Here

Administrator Applies to Court; Total Over $90,000.

William Scallon, of Helena, Mont., law partner of the late Senator Thomas J. Walsh, yesterday applied to the District Supreme Court for permission to take over local interests of Senator Walsh. Mr. Scallon is serving in Montana as administrator of the senator's estate.

Senator Walsh died suddenly early in March while en route to Washington from a honeymoon in Cuba.

A daughter, Genevieve Walsh Cudger, of Norfolk, and the widow, Mrs. Maria Walsh, who before her marriage was Maria Perez de Abrue Shaumont, a wealthy Cuban landowner, are the heirs.

The senator's local estate is made up of $687.44 in cash; furniture, valued $1,200; notes receivable for $4,000, stocks and bonds estimated at $80,000 to $90,000, and 97 shares of stock in the apartment building known as 1661 Crescent place northwest.

The Telephone Book Is New, But 'Tis the Same Old Story

Yet if You Think There's Something in a Name Just Read on.

A new telephone book is out, signaling a fresh batch of newspaper copy on the profusion of Swans and Foxes outside the Zoo, the perennial dominance of the Smiths, the fruitfulness peculiar to the Apples, Peaches and Plums and all that sort of thing.

Well, then, to start this epic of What of It, we began at the end and discovered Van Leer Zyz has usurped William J. Zzlam's niche on the last page. Shooting backward through the alphabet, the reviewer discovered A. A. A. (auto association, not the farmers' pillar) has retained lead-off honors.

Getting down to serious business, consider the Allnuts, a fistful of Almonds and one solitary Acorn. Hamm and Beans are there, not to mention Bacon and Eggers. And the Chesapeake & Potomac's menu abounds with Fish, Bass, Herring and such miscellany. They will produce a thirst, but Beer and Beers, Wine, Ginn, Rye, and Corn will take care of that.

The book (and there's a Book, too) offers Ring and Bell, Hitt, Below, Belt, Hott, Cole, Running, Waters, Biggs, Baddy, Wolf, Bettem, Booker, Furlong, Good, Better, Best, Worster—but that gives you an idea. There are only a couple of Misers, but plenty of Money, Cash, Silver, Gold, Coiner and Minter.

The seasons never set, to twist a metaphor, on the Summers, Falls, Winters and Springs. The X's are few, only nine of them, while there are five pages of Smiths and three of Johnsons. Jones and Miller are neck and neck with a little over two pages each.

Another Bear and three more Swans have been added since the last edition. Last edition of the directory, that is, and not The Post. The Foxes are standing pat at 91 and the Beaver (or Beavers) have fallen off by one. There is a Hogg where there was one before.

In the words of the more dignified handout, distributed by General Manager John A. Remon, users of 225,000 telephones in Washington and suburbs will receive copies. He urges that old ones be turned in to delivery men or destroyed, so wrong numbers will be reduced to a minimum. The new directory has a light gray cover and is about the same size as last season's.

One last word to the superstitious. The names still start on page 13. The wary may circumvent this peril when calling an Abercrombie or Abell by hunting the number with the book upside down, thereby transforming the 13 into a crude 31.

Virginia Gets Relief Grant of $250,000

The following emergency relief grants were authorized by Harry L. Hopkins, Federal Emergency Relief Administrator, according to the Associated Press: Tennessee, $500,000; Florida, $1,250,000; Nebraska, $150,000; Virginia, $250,000.

Lenders May Evict 539 From Homes

Refusal of Corporation Bonds by Mortgagees Augurs Loss.

Frizzell Cites Figure as Sign of Relief Obstruction.

Eviction will be the fate of 539 distressed home owners in Washington unless note holders agree to accept bonds of the Home Owners' Loan Corporation in exchange for their mortgages, it was revealed last night by Paul J. Frizzell, manager of the local office of the corporation.

"Unless the present attitude of mortgagees is materially changed most of these cases will become inactive," Mr. Frizzell said. "In many of the cases we have secured the consent of the owners of part of the indebtedness, but have not yet secured the remainder."

He presented this as further evidence of the difficulty he is encountering in aiding distressed home owners because of the flat refusal of not holders to consider acceptance of the corporation bonds.

Refusals Balk 294 Loans.

Records in the office show that 294 home owners in distress failed to receive loans because of this refusal by mortgage holders.

Sixty-one loans have been consummated since the office opened on August 1, representing an exchange in bonds amounting to $269,550. The loans included $20,305 in cash for taxes, repairs and settlement expense. One cash loan of $1,631 was closed.

Seventy cases are now in the hands of title companies, awaiting the completion of title examination before being consummated. Mr. Frizzell said a number of home-owners are holding up the transactions because they have failed to go to the title companies to sign their applications.

Applications Total 3,380.

Since the District loan office opened 3,380 applications for loans have been received. Of this number 1,549 were approved. In 302 cases adjustments were arranged between the property owners and holders of the mortgages which enabled the owner to carry on temporarily.

The office prevented 143 foreclosures. In some of these cases only temporary postponements were obtained.

Transfer to an inactive category was ordered in 804 cases. These included the 294 blocked by adamant note holders.

Besides the 539 cases awaiting the agreement of note holders, granting of loans is being considered in 204 other cases. If these pass the preliminary examination, they will still have to surmount the barrier of the mortgagee.

100 Stenographers Get Temporary U. S. Jobs

Approximately 100 stenographers have been given indefinite appointments in the Department of Agriculture, the Civil Service Commission announced yesterday.

The appointees were taken from the reemployment register so far as appointments by States allowed and the rest were appointed from the eligible register. Those selected will be on a permanent basis and will be allowed leave.

Bank Distributes Cash Share Today

Park Savings to Finish Job Begun in March.

The Park Savings Bank will be open until 3 p. m. today to accommodate depositors in filing claims and receiving their 5 per cent cash distribution, John F. Moran, receiver for the bank, announced.

The bank last Monday began this distribution to depositors who did not withdraw all or part of the 5 per cent portion of their balances in the period from 2 p. m., March 1, to the close of business March 3, during which time withdrawals were restricted.

Pay Rates Await Living Cost Data

White House Withholds Policy Until Jan. 1.

Although a number of appropriation bills have been submitted to House committees, the Administration's policy on Government salaries has not been fixed, it was said yesterday at the White House.

There have been no serious discussions of the matter because the Department of Labor's new cost-of-living figures have not been completed, it was said.

These figures will be available in time for an announcement of the new salary rates by January 1.

Walcott Post of Legion To Give Party Tonight

A bridge and five hundred card party will be given by Stuart Walcott Post of the American Legion at 8 o'clock tonight at Southern Dairies, 60 M street northeast. Dixie B. Guyn, chairman of the post entertainment committee, will be in charge. Two door prizes and individual table prizes will be awarded.

New Toy to Admit Any Child to Marionette Performance of "The Three Little Pigs"

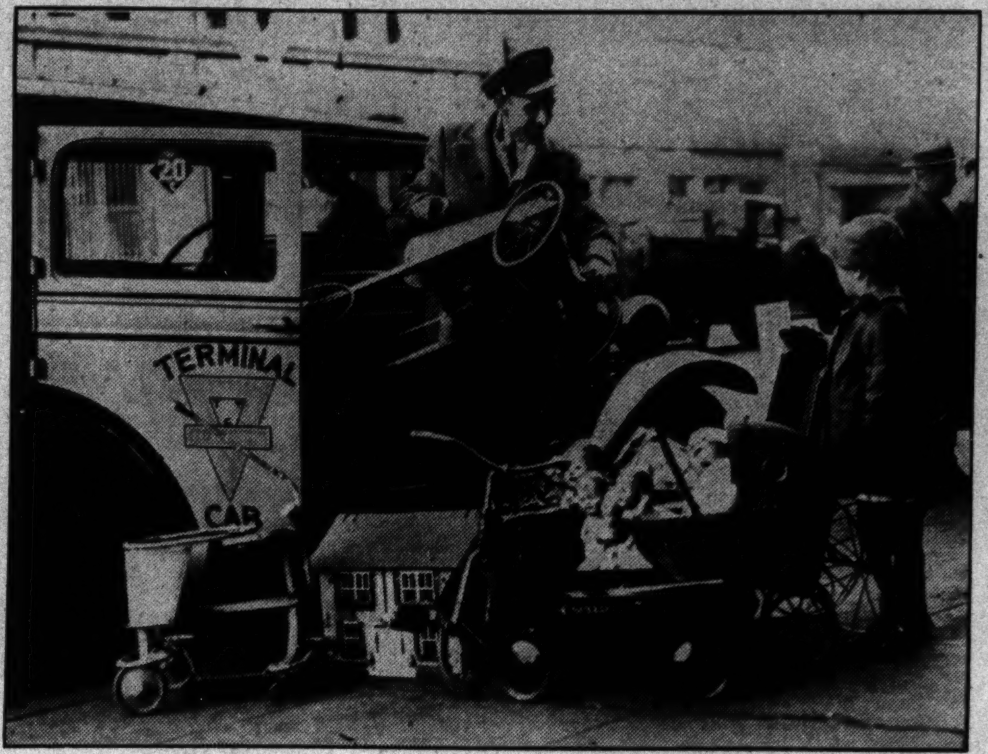

Post Staff Photo.

H. L. Bruner, Terminal Taxicab driver, delivers load of toys at Post Toy headquarters in the Washington Building. The toys were too much for Betty Hall to pass up without at least an inquiry as to whereabouts of Santa Claus.

Turco Wavers On Testimony For Wampler

11 Others Say Accused Capital Lawyer Man of Good Name.

Baltimore, Dec. 8 (AP).—Joseph C. Turco, Washington attorney and defense witness in the case of T. Morris Wampler, also a Washington attorney, who is being tried on a charge of income tax evasion, today testified he was not sure where he learned some of the things he said he had overheard in Wampler's office.

Turco, a law associate of Wampler, had testified yesterday as the first important defense witness. At that time he said he had heard Wampler and Edward B. Dean, sr., Washington real estate operator, discuss various phases of cases in which Wampler was representing Dean.

Wampler is charged with receiving money from Dean to settle claims of women who accused Dean of assaulting them, and failing to make income tax returns on these fees.

Tells of Conversations.

On cross-examination by United States District Attorney Simon E. Sobeloff, Turco today said that some of the things he testified he overheard might "have crept into my mind" as a result of various conversations with Wampler afterward.

He said, however, he was absolutely sure he had overheard Wampler and his client discuss settlement of the claim of Christine Rock against Dean and a conversation that Dean and Wampler had regarding a check for $4,500, which Sobeloff contends Wampler received as a fee and did not report as income.

Reputation Good, Eleven Say.

Following Turco's testimony, Defense Attorney Isaac Lobe Straus called 11 character witnesses, all of whom said the defendant bore an excellent reputation in Washington.

Nearly all the afternoon session was taken up with the examination of Herbert Wilson, assistant chief of the auditors' division, U. S. Budget Bureau, who prepared Wampler's income tax returns.

He told of including an item of $15,000 in the 1931 report under the head of "income derived from games of chance" which Wampler is said to have won "shooting craps" while traveling on a train between Washington and Boston and at a gambling establishment outside of Washington.

The trial was recessed until Monday.

Every telephone in Washington is a branch agency for Post Classified Ads. Just call National 4205 and pay later.

Benefit Show Arranged to Provide Gifts for Needy Children.

All roads of Washington childhood will lead to the New Willard at 3.30 p. m. today where hundreds are expected to assemble in the Willard Room to witness the benefit performance of Theodore Tiller, jr's., Marionettes in an original version of "The Three Little Pigs."

The show has been arranged to drive the Big Bad Wolf of "No Christmas toys" from thousands of needy Washington children. Every child at the show today will contribute a brand new toy to the mounting pile of Christmas gifts, given by more fortunate children to bring Merry Christmas to the destitute little ones of the city.

There is no admission price, of course, saving the gift of a brand new toy and parents and guardians may accompany provided they too bring brand new toys for the Post Toy and Doll Fund under whose auspices young Tiller's unique Ruppet performance is, to be given.

Hotel Gives Use of Room.

The New Willard Hotel management has given the use of the Willard Room for the Marionette party Judging from response to the announcement in The Post yesterday morning, many children from leading Washington families are planning to attend the show and to do their part in making The Post Toy-Doll Fund a success.

Managers of The Post Toy and Doll Fund wish to remind those who intend to donate any sum, large or small, to the Fund that the time is getting short. The institutions which share in the distribution of the Toy Fund under the general direction of the Council of Social Agencies are eager to get their share of the Fund in ample time to buy toys for children in these institutions.

Fathers' Notes Pathetic.

Fathers who can not find means to provide Christmas for their little ones are among those who appeal to The Washington Post Toy and Doll Fund for assistance. The father appeals, somehow, strike even a more pathetic note than the ones from mothers.

One father wrote:

"Dear Editor of The Washington Post Toy and Doll Fund—Sir: Can you see to it that my kiddies get something for Christmas morning. I am out of work. I have registered in the C. W. A. and P. W. A., but I don't get anything. Yet I am willing to work with pick and shovel to feed my family and try to make them happy. I have two boys, one 5 and one 13. Both need shoes and a good square meal. I am a carpenter by trade and can do good painting also. Sooner would have work. Of course, I might be able to make the boy 13 understand about Santa Claus, but the little fellow believes it all, coming down the chimney and everything. He will have to learn many things in life, I guess, but I hate to have him start to learn on Christmas morning."

Previously acknowledged	$243.04
Receipts yesterday:	
Anonymous	1.00
Little Julie	5.00
Total to date	$249.04

District Wins Takoma Park Death Suits

$210,000 Action Claimed Negligence in Absence of Crossing Guard.

The District government last night won the largest damage suit ever filed against it when a jury in District Supreme Court found it was not responsible for a fatal grade crossing accident in Takoma Park.

Damages totaling $210,000 were asked in two suits filed in behalf of Mrs. Ida Hopkins, who was killed, and her daughter, Edith M. Hopkins, who went insane following the accident. A Baltimore & Ohio train had crashed into their car at the Chestnut street grade crossing on October 26, 1929.

The trial, which lasted for three weeks, centered about the question of whether the District government could be held responsible for any negligence in maintaining safeguards at the crossing.

Robert E. Lynch, assistant corporation counsel, contended that the District government could not be held liable as its supervision of the grade crossing was discretionary. Justice Oscar Luhring instructed the jury to decide this issue in reaching its verdict.

In addition to the $200,000 asked by Miss Hopkins and the $10,000 asked for the death of Mrs. Hopkins, the District faced additional payments of $1,000 interest a month had it lost the case.

Cat Show Entries Close Tomorrow

List of Awards Told by Columbian Fanciers.

Entries will close tomorrow for the fourth annual championship show of the Columbian Cat Fanciers, Inc., next Friday and Saturday at the Lee House Hotel. Awards will be made for winners in these color classes:

White, blue-eyed; white, orange-eyed; blue, black, red, cream, chinchilla, shaded silver, silver tabby, smoke, red tabby, brown tabby, tortoiseshell, blue cream, Siamese, Manx, and domestic short hair.

Miss Mary E. Hantzmon, 312 Maryland avenue northeast, manager of the show, is handling the entries.

Car Lost at Gym, Man Will Exercise Walking

Assistant United States Attorney Michael F. Keogh felt he needed exercise. So yesterday he drove to the Jewish Community Center Gymnasium. When he came out his brand new car was missing. Now he says he will get his exercise walking.

Government Fears Office Space Jam

President Orders Quick Survey to Guard Against Overflow.

New Expanding Agencies Give Problem; Added Buildings Proposed.

The problem of a repidly expanding Administration which threatens to overflow its present buildings has led President Roosevelt to order a quick survey, it was learned at the White House yesterday.

The question has become a live topic in meetings of the Cabinet, which hopes that when the Labor, Justice and Postoffice Departments move into their new buildings this winter and spring enough office space will be vacated to take care of the numerous emergency agencies.

It was stressed, however, that this was only a hope. President Roosevelt has asked Lewis Douglas, director of the Budget, to obtain an expert to list all personnel and Government office space. His report will be ready for possible action by January 1.

Meanwhile, the President disclosed at his press conference that plans for additional new buildings—to house the State, Navy, and War Departments—were discussed at his conference Thursday with Interior Secretary Ickes and Chairman Charles Moore, of the Fine Arts Commission. Funds would have to be provided by Congress.

Dr. Moore announced an impending conference with Secretaries Dern and Swanson of the Army and Navy.

Location of the Army and Navy Departments west of the White House, to balance the new triangle buildings, was recommended at the meeting by Dr. Moore.

The chairman also reiterated yesterday his indorsement of a prompt start on the proposed Municipal Center, funds for which were rejected by the Public Works Administration.

He reemphasized the need for improving the north side of Pennsylvania avenue, between John Marshall place and Fifteenth street, in order to harmonize with the triangle buildings and the planned development of Constitution avenue. The present condition, with dilapidated private structures facing handsome buildings, can be obviated by erecting the new buildings on the opposite side of the thoroughfare, Dr. Moore declared.

Schools Declared Fulfilling Charter

Classes Planned for Pupils of Defective Vision.

The District public school system is making satisfactory progress in living up to provisions of the Children's Charter, adopted during the Hoover Administration, Robert L. Haycock, assistant superintendent of schools, told the Hine Junior High School Parent-Teacher Association yesterday.

Mr. Haycock told of provisions for the physically and mentally handicapped child, stating classes are being planned for children with poor vision. In vocational education and sound sanitary conditions the local school system is making good progress, he said.

Lancaster Gets $4,654.

Fredericksburg, Va., Dec. 8 (Spl.). Lancaster County led among nearby counties whose approved C. W. A. projects were announced at Richmond yesterday, with $4,654 appropriated for 7,588 man hours to clear the county poor farm and improve schools.

★ SPECIAL!
Crochet-Knit
TIES
★ 55c
Solid colors with jacquard figures and smart stripe effects. Copied after the most expensive knit ties. A quality gift.
University SHOP
715 14th St. N. W.

Good morning! Whether you pay $2 a pair or 35c a pair, Meyers socks will make very much appreciated gifts. We know his size. We know his color and pattern preferences. We know whether he needs wool or wool mixture or lisle or silk socks. We know you'll appreciate Meyers value.
Meyers Mens Shop
1331 F Street

The Ideal Gift
Nunn-Bush
Ankle fashioned Oxfords

—made by Salaried Craftsmen —Not Hurried Piece-Workers
Nunn-Bush wearers know COMPLETE shoe satisfaction. This footwear smart in appearance, comfortable to wear, represents the highest standards in the craftsmanship of fine shoes.
Come to Meyers Shop today for a pair of these satisfactory shoes you have ever had!
$6.50 to $10.50
House Slippers
$2.50 to $4.00
MEYERS MENS SHOP
1331 F Street N.W.

MacFarlane's 67, Four Under Par, Leads $10,000 Biltmore Open

Quartet Tied In 2d Place With 71's

Shute, Guldahl, Runyan and Goodman Trail Pace-Setter.

11 Have Claim on Third; Al Houghton Shoots 37, 36 for a 73.

BILTMORE COUNTRY CLUB, Coral Gables, Fla., Dec. 8 (AP). Wee Willie MacFarlane, 42-year-old Scot, who came to this country years ago as a plasterer, carded a sparkling 33-34—67, four under par, to establish a new course record and lead the field at the end of the first day of play today in the $10,000 Biltmore Open Tournament here.

The Tuckahoe, N. Y., professional, who holds the Metropolitan open championship and is a former American open title holder, collected two birdies on the outgoing nine of his sensational round, and two more on the incoming frame, to top 12 other holes he made in even regulation figures.

Never in Difficulty.

One of the birdies MacFarlane chalked up was on the 165-yard second hole, where he sank a 10-foot putt for a deuce. He never was in difficulty at any time during the round and never took more than two putts on any green.

MacFarlane's great card, turned in after the sun had set on the 6,640-yard, par 71, course, blasted the hope of lanky Denny Shute, Philadelphia, the defending champion, and three other topnotch golfers, of holding the lead with 71s.

Included in that quartet with Shute, who also holds the British open championship, were Johnny Goodman, Omaha amateur, the wearer of the American open crown; debonair Paul Runyan, of White Plains, N. Y., and Ralph Guldahl, of St. Louis.

Although Shute picked up four birdies on his round, he went over regulation figures on three other holes, on one of which he took a six when he had a penalty on a water hazard, and chalked up a 36—35, as did Guldahl, who recently carded an unofficial 65 on a practice card.

All Square With Par.

Goodman, great little amateur, went one over par on the 215-yard twelfth, after finishing the first nine in perfect figures, but picked up a birdie three on the 400-yard seventeenth, to make him all square with par at the finish.

The Nebraskan had a 35—36 for the round, while Runyan, holder of the National Capital open, the Agua Caliente and Florida Year Around Club's championship, and who tied with MacFarlane in the recent Pinehurst open, took a 36—35.

MacFarlane's card:

Par, out	5 3 4 4 4 4 4 3 4—35	
MacFarlane	5 2 4 4 4 4 4 3 3—33	
Par, in	4 4 3 4 3 5 4 4 5—36—71	
MacFarlane, in	3 4 3 4 3 5 4 4 4—34—67	

11 Tied for Third.

Bunched in ties at 72 came 11 other of the National outstanding professionals who found the going too tough to beat Old Man Par on the initial round.

Houghton Had 16 Pars.

Coral Gables, Fla., Dec. 8 (Spl.). Al Houghton, of the Kenwood Club, Washington's chief hope in the $10,000 Biltmore Open, remained in the running today with his card of 37, 36—73, six strokes behind Willie MacFarlane, the leader, who had a four-stroke lead on the remainder of the field.

Houghton had 16 pars, no birdies, for the 18 holes, but was troubled by two three-putt greens. He was playing consistent golf, but putts of moderate length refused to drop.

His card:

Par, out	5 3 4 4 4 4 4 3 4—35
Houghton, out	5 3 5 4 4 5 4 3 4—37
Par, in	4 4 3 4 3 5 4 4 5—36—71
Houghton, in	4 3 4 4 3 5 4 4 5—35—73

Biltmore Open Results

(Associated Press.)

Willie Macfarlane, New York	33	34—67
Johnny Goodman, Omaha	35	26—71
Gene Sarazen, Coral Gables	36	36—72
M. J. Brady, Coral Gables	36	36—72
Joe Kirkwood, Chicago	36	36—72
John Revolta, Menominee, Mich.	36	36—72
Vincent Eldred, Pittsburgh	36	36—72
Tommy Armour, Chicago	36	36—72
Thomas Carney, Chicago	38	42—72
Al Watrous, Detroit	34	38—72
Fred McCanless, Charlotte	37	35—72
Tony Penna Pensacola, Fla.	35	37—72
H. Nettlebladt, Auburn, Mass.	35	37—72
Herman Barron, Portchester	36	37—73
Ralph Stonehouse, Indianapolis	35	38—73
Al Espinosa, Akron	37	36—73
Al Houghton, Washington	37	36—73
Phil Perkins, Willoughby, Ohio	35	38—73
Mike Turnesa, Elmsford, N. Y.	35	38—73
John Golden, Noroton, Conn.	26	37—73
Byron Nelson, Texarkana, Tex.	35	38—73
Lloyd Gullickson St. Petersburg	39	34—73
Ed Williams, Miama	36	37—73
Jules Huot, Quebec	37	37—74
Tony Longo, Mt. Vernon, N. Y.	37	37—74
Ed Dudley, Wilmington	35	39—74
Herman Rama, Flushing	37	37—74
Eddie Hasmann, Miami	36	38—74
F. Walsh, Morton Grove, Ill.	38	36—74
C. Clark, Bloomfield, N. J.	39	35—74
Walter Kozak, Flushing, L. I.	37	37—74
Jack Mallon, Manchester, Vt.	38	37—75
Carl Rocco, Linville, N. C.	39	36—75
Jake Fassezke, Jackson, Mich.	38	37—75
Sam Bernardi, Deerfield, Ill.	35	40—75
Craig Wood, Deal, N. J.	35	40—75
R. Stonehouse, Indianapolis	35	40—75
Leo R. Mallory, Noroton, Conn.	38	37—75
Mortie Dutra, Detroit	37	38—75
Sam Byrd, Birmingham, Ala.	40	36—76
Henry J. Kaiser, Racine, Wis.	38	38—76
Joe Paletti, Glencoe, Ill.	38	38—76
Billy Burke, Greenwich, Conn.	36	40—76
Willie Klein, Miami Beach	38	38—76
Harold Jordan, Dayton, Ohio	36	40—76
[illegible] Ackerbloom, Little Rock	37	39—76
Jack Forester, Cradell, N. J.	37	39—76
Wm. Goldbeck, Mt. Kisco, N. Y.	35	41—76
Lew Waldron, Barberton, Ohio	38	38—76
Ed Brook, Bartow, Fla.	36	40—76
[illegible] Oberhammer, Mam'neck, N.Y.	39	37—76
John Kinder, Asbury Park, N. J.	38	38—76
Sully Schlicht, Madison, Wis.	37	39—76
John C. Watson, South Bend	40	36—76
Dave Tosh, Winnetka, Ill.	37	39—76
Harry Cooper, Chicago	37	39—76
Jock Collins, Mansfield, Ohio	37	39—76
[illegible] M. Vatke, Rochester, N. Y.	38	38—76
Frank Kennett, Melbourne, Fla.	39	38—77

Continued on Page 19, Column 8.

Elmer Layden—Rockne's Legacy to Notre Dame —By Pierotti

Vines Relieved At Turning Net Pro

Blames Flop as Amateur on Harassment by N. L. T. A. Officials.

NEW YORK, Dec. 8 (AP).—Ellsworth Vines, formerly the high ranking amateur, was unveiled today as plain "Elly," the tennis pro, and the difference was largely environment and procedure.

Where Vines, the amateur, moved diffidently about the cloistered halls of a family hotel, speaking only when spoken to, and then only after consultation with Lawn Tennis Association officials, Elly, the pro, made the most of repeal, mixed highballs for all comers, and discussed the situation lavishly and to great extent whenever opportunity offered.

Hopes to Make $50,000.

The long, lanky boy from California seemed relieved that the pressure pad had been taken off him. He said he hoped to make betwen $25,000 and $50,000 in his first year as a professional tennis player in association with Bill Tilden, Henri Cochet, Vinnie Richards, Bruce Barnes, and the rest.

"I can use it, too," he announced.

He starts against Tilden January 10 in Madison Square Garden, a campaign that will run through March 28, pit him against all the professionals and reveal him in all his elegance in 23 cities and 38 matches before the possibility of a European tour is taken up. He will range between New York and San Francisco, Los Angeles and Pasadena in the far West, as far Southwest as Houston, Tex., and Tulsa, Okla., north to Montreal, East to Boston, and South to Louisville, making all the principal stops in between.

Harassed by Officials.

Vines thinks that he will play the best tennis of his career as a professional and explained the debacle of the 1933 campaign, when he lost his Wimbledon and Ameri-

Continued on Page 19, Column 4.

Four Horsemen Member Won Instant Coaching Fame at Duquesne.

IT was in the spring of 1927 that John Hollahan, graduate manager of Duquesne University, announced to Pittsburgh sports fans the news that Elmer Layden, one of the famous "Four Horsemen" of Notre Dame, had been signed to a contract to coach the team.

It was the start of a build-up of athletics at old Holy Ghost College, which changed its name to Duquesne University in the early 1920's.

Elmer Layden — the name was familiar to Pittsburgh football addicts, for they had watched this mighty mite of South Bend knife through great Carnegie Tech teams back in 1923 and 1924. But what was he as a coach? No one knew. He was a great football player, they nodded wryly, but a great football player and a great coach were entirely separate items. How many great players turned out to be great teachers of the game, they asked?

Hollahan Had Confidence.

But pudgy John Hollahan puffed on his big black cigar and smiled. He was content to do his crowing later, after Layden put the school on the map. Hollahan was the only man who believed in the ability of the swashbuckling Notre Dame tiny dynamo.

So Layden took charge that spring day in 1927 with a flock of men who were supposed to be a football team. It was a mighty seedy looking lot. The team literally reeked of defeat. The outfit was a doormat for little-heard of teams. Duquesne scheduled anything and was beaten even by that —not by a touchdown or two, but by a deluge of scores. Have you ever heard of Broaddus College? Well, Broaddus licked Duquesne in 1926, 44-0.

Defeated Broaddus.

The second game of the 1927 season was with Broaddus College and Layden's first Duquesne product stunned the Pittsburgh football gentry by winning, 33-0. Thiel, two weeks later was humbled, Bethany tied and St. Francis defeated, 12-0.

Washington-Jefferson the following year gave Duquesne a "break."

Continued on Page 20, Column 5.

Referee Gives Sonnenberg Decision

Pinto Is Disqualified for Kicking; Clinstock in Win Over Zybszko.

IT was somewhat of an off night at Mons. Joe Turner's rassling circus at the Auditorium last night, the card not being particularly good and the cash customers seeming to sense the fact and so staying away in large numbers. Only about 2,500 showed up.

It also was a bad night for ex-champions. Gus Sonnenberg won from Stanley Pinto, but was down in a heap from a kick in the groin when Referee Bennick Bortnick gave him the verdict in the feature by disqualifying his foe. Wdalek Zybszko, another former champ, was manhandled while losing to Jim Clinistock in a preliminary, while Rudy Dusek earned the verdict over Scotty McDougal, who rassled as champion of Scotland last night, but if memory serves correctly, someone called him the Australian titleholder the last time he showed here.

Flying Tackle Fails.

There seems to be a union rule that performers in the feature win on their pet hold, but Sonnenberg's flying tackle simply got him into trouble against Pinto. Gus attempted eight all told, connected with his man on four, missed two, was thrown back on his haunches on another attempt, and was down and out as a result of the final one. Pinto evidently thought the game had been shifted to football, stepped aside, and kicked the ex-champ in the groin as he was skidding by. The bout had been a rough and tough one throughout and this final kick was simply more than Bortnick could stand. The end came in 25 minutes.

Dusek found that McDougal was quite a man who could give as much as he took and this pair roughed things out for 36 minutes, when Rudy suddenly remembered he was supposed to be rassling and downed his foe on two back drops.

Clinstock Is Winner.

Clinstock, a giant Indian weighing 251 pounds, was entirely too much for the aged Zbyszko to handle. The latter was trying to mix it with Clinstock when the Indian picked him up, slammed him down and landed on top of him, mashing him as flat as a flounder. All this happened in 9½ minutes.

In the other bouts, Eli Fischer downed Kurt Gabriel in 16½ minutes with a body press, while youthful Vic Christy held the rough and tough Charley Strack to a 30-minute draw.

Post Mortems . . .

Tommy Carolan, captain of the Georgetown basket ball team, missed the train yesterday morning . . . and had to fly to Lewisburg, Pa. . . . where his team played Bucknell last night . . . Babe Didrikson is now playing on a mixed team of men and women basket ball players . . which is being booked out of Chicago . . . Joe Layden, on the Notre Dame varsity squad, is a brother of the coach of the Fighting Irishers . . . Lou Little's real name is Luigi Piccola . . . no relation to Piccola Pete . . . Mons. M. Pauliquen stayed under water 6 minutes, 29 and 4-5 seconds in Paris in 1912 . . . he considered 5 minutes under water no feat at all . . . Tootsie Bashara broke Lou Massey's jaw in the second round of an eight-round bout in Philadelphia the other night . . . he didn't knock him out . . . but decisioned him decisively.

Hack Wilson bagged a large buck in Pennsylvania the other day . . . which weighed 160 pounds dressed . . . the deer is the only one brought down by a sportsman from Martinsburg, W. Va., this season . . . Carl Buck, former University of Vermont and West Virginia football star, who later played the pro game with the Frankford (Pa.) Yellowjackets, is now a policeman . . . on the Harrisburg, Pa., force . . . Dr. J. Huber Wagner operated on Dexter Very for a thumb injury . . . and did it very gently . . . despite the fact that they once played football against each other . . . when Very was a Penn State end . . . and Wagner was a Pitt end . . . the Atlantic has been crossed in a rowboat . . . George Harbo and Frank Samuelson did it in 1896 . . . leaving New York . . . and winding up 3,000 miles away on the Scilly Isles off the coast of England . . . 54 days later.

North-South Charity Grid Game Set Dec. 24

New York, Dec. 8 (U.P.).—The annual North-South charity football game will be played Sunday, December 24, at the Brooklyn Sports Stadium, it was announced today.

The squads will assemble in Brooklyn, December 14. The Northerners will be coached by Jack McBride, former all-American player at Syracuse.

Notre Dame Recalls Layden As Coach, Ousting Old Regime

Anderson and Harper Replaced by Rockne's Famed Pupil Who Had Brilliant Record With Duquesne; Announcement Due Today.

SOUTH BEND, Ind., Dec. 8 (AP).—Elmer Layden, full back of the famous "Four Horsemen of Notre Dame" of a decade ago, will attempt to haul Notre Dame back to its foot ball crest.

Heartly "Hunk" Anderson, who succeeded Knute Rockne as head foot ball coach after Rockne's tragic death in the air three years ago, has resigned, along with Jesse Harper, director of athletics.

Layden will be appointed football coach, also director of athletics, probably tomorrow upon the return of the Rev. Charles O'Donnell, C. S. C., president of the university. Father O'Donnell, who has been ill for a month after a throat operation, was scheduled to leave a hospital in Rochester, Minn., tonight for South Bend. Layden, according to reports, has an engagement to meet the Rev. Father John F. O'Hara, vice president of the university, at a conference in Indianapolis tomorrow afternoon.

No Statement Made.

In a drastic shakeup of the Notre Dame coaching staff Layden will return to his alma mater as a successor to Anderson, following the most disastrous season for the "Fighting Irish" in modern football. No one at the university would make a definite statement regarding the appointment of Layden. Father O'Hara said that any statement relative to Notre Dame's athletic policy would have to come from Father O'Donnell.

It was learned tonight from an authoritative source, however, that the official announcement of Notre Dame's new athletic policy would be made by Father O'Donnell at 8 o'clock tomorrow night.

Success at Duquesne.

Layden, who functioned with Harry Stuhldreher, the quarter back; Don Miller and Jimmy Crowley, half backs, as the quartet known as the "Four Horsemen" in Notre Dame's national championship drive in 1924, made a spectacular success as football coach at Duquesne University, Pittsburgh, this year, losing only one game out of nine, dropping a 7-to-0 contest to the University of Pittsburgh. Before going to Duquesne he coached with remarkable success at Columbia College, Dubuque, Ia.

Layden is credited with being the finest, if not the ace, of all Notre Dame full backs. Never weighing more than 160 pounds, he was the first of the "rapier" full backs who could pierce rather than crush enemy lines, and his success as a

Continued on Page 19, Column 2.

Layden Praised By Stuhldreher

Villanova, Pa., Dec. 8 (AP).—As an expression of the confidence one of the "Four Horsemen has in another of that famous foot-ball back field, Harry Stuhldreher believes Elmer Layden "will do a good job" as coach at Notre Dame.

"I was sorry to hear Hunk Anderson had to go," said Stuhldreher, teammate of Layden on the famed back field. "But with the vacancy there, I think they have selected a good man. It did not surprise much."

Stuhldreher, now coach at Villanova College, thinks the idea of Layden's assuming both the athletic directorship and coaching duties "will work out all right" because Layden "is a man of good contacts and will be able to handle the double assignment."

Dundee Keeps Title; Beats Callahan

BOSTON, Dec. 8 (U.P.). — Vince Dundee, of Newark, strengthened his hold on the world middleweight championship tonight when he won a split decision over Andy Callahan, of Lawrence, Mass., in an extremely fast 15-round bout before 12,000 fans at Boston Garden.

A stronger finish, which saw the champion winning 5 of the last 6 rounds, gave Dundee the votes of Referee Jack Decker and Judge James Carrig. Callahan, the more aggressive fighter throughout the bout, won the vote of Judge John MacDonald.

The decision was unpopular with the crowd, a large part of which was from Callahan's home town.

Dundee Gets 7 Rounds.

The United Press score sheet gave Dundee seven rounds, the fifth, sixth and the tenth through the fourteenth. The last rounds saw the two contestants slugging it out on even terms with everything they had left after a torrid battle. The ninth also was even, Callahan winning the first four, as well as the seventh and eighth rounds.

Callahan, a sawed-off little southpaw, gave away too much in height and weight to Dundee, the natural advantages standing Vince in good stead as the battle wore on.

Cochrane to Manage Tigers In 1934. Says President Navin

DETROIT, Dec. 8 (AP).—Mickey Cochrane is going to manage the Detroit Tigers in 1934, unless unforeseen complications arise.

Frank J. Navin, president of the Detroit Baseball Club, made that plain today. He said he hopes to return from the baseball meeting in Chicago next week with Cochrane, fiery catcher of the Philadelphia Athletics, signed as Tiger boss to succeed Stanley R. Harris.

"I'll see Connie Mack in Chicago," Navin said, "and the chances are, if there are no upsets and things go as planned, Cochrane will be our next manager."

Navin recalled that Mack once remarked he would never sell Cochrane or Jimmy Foxx, but commented that "conditions have changed." The Tiger owner said he has not talked to Mack personally since October.

Navin believes that Cochrane, picked by many as the greatest backstop of all time, has the qualities of a great leader.

Discussing the club generally, Navin said he would like an outfielder who can hit and that much is expected of Bill Lawrence, from the Pacific Coast, who hit .325 with Toronto last year. Pete Fox in centerfield "looks like a sure bet," Navin said, and "Hank" Greenberg, first sacker, is expected to acquire the polish next year to make him a star.

"We are satisfied with our pitching staff," Navin added.

He made no prediction of where

Continued on Page 19, Column 7.

Greenleaf Loses Again in Cue Play

Defending Champ Bows to Bennie Allen, 125-58.

Chicago, Dec. 8 (AP). — Ralph Greenleaf, of New York, the defending champion, lost his second straight game in the World's Pocket Billard Championship Tournament tonight at the hands of Bennie Allen, of Kansas City, Mo. The score was 125 to 58 in 23 innings. Allen had a high run of 32 to 13 for Greenleaf.

George Kelly, of Philadelphia, improved his position today when he handed Charles Seaback, of Astoria, N. Y., his fourth straight defeat, 125 to 43 in 16 innings.

Kelly retained fifth place with two victories and one defeat.

Pasquale Natalle, of Chicago defeated Young William Mosconi, of Philadelphia, one of the favorites to win the title, 125 to 115 in 41 innings, the longest game of the tournament thus far. Both players were off form, Natalle having a high run of 21 to a 22 for the loser.

The Philadelphian's loss dropped him into a tie for sixth position with Natalle, each having won one game and lost two.

G. U. Defeats Bucknell's Five, 49-24

O'Connor Leads Attack as Hoyas Win in League Opener.

LEWISBURG, Pa., Dec. 8 (Spl.). Georgetown opened the Eastern Intercollegiate Conference with an impressive 49 to 24 victory over Bucknell here tonight. The victory, which puts the Hoyas temporarily in the lead in the young conference, came in the second session after a fairly even first half, Georgetown leading then 17 to 13.

Corliss, substitute forward, led the Georgetown scorers with 12 points, six of them on free throws. Carolan and O'Connor each had four field goals, as did Davis, Bucknell substitute, who played in only half of the game.

Star Closely Guarded.

Hargaden played a great floor game for the visitors but was guarded so closely by Sitarsky for three quarters of the game that he did not get a goal until the Bison football star left the game. Hargaden's passing put his mates in scoring position, however. It was in getting the ball off the backboards that the visitors especially excelled and consequently kept down Bucknell's scoring opportunities.

O'Connor played the strongest all-round game of any man on either team and received a great hand when he left the game. Crowley also played a strong guard game for the Blue and White.

Georgetown left here tonight for Pittsburgh where they meet the champion Pitt team tomorrow night.

Georgetown.	G	FG	P	Bucknell.	G	FG	P
Carolan,f	4	0	8	Lytle,f	0	0	0
Corliss,f	3	6	12	Davis,f	4	0	8
Esenstadt,f	1	0	2	James,f	1	1	3
Hargaden,f	2	2	6	Eicher,c	0	2	2
Connors,c	2	0	4	Endler,c	1	1	3
Young,c	0	1	1	Bru'nmiller,g	0	1	1
O'Connor,g	4	1	9	Gilleland,g	1	1	3
Crowley,g	3	1	7	Rubright,g	0	1	1
Parcells,g	0	0	0	Sitarsky,g	1	1	3
Totals	19	11	49	Totals	8	8	24

Referee—Mose Wilsbach. Umpire—Harold Tracy.

Tennessee Plays Louisiana State

Southern Coaches to Watch Battle Today.

Baton Rouge, Dec. 8 (AP).—Ready to turn in their best brand of fighting football to gain victory for a glorious season finale, Tennessee and Louisiana State University will clash here tomorrow in a battle in which anything may happen.

Practically every coach in the Southeastern Conference and many from the Southern Conference will see the game. A coaches' meeting is being held at New Orleans.

The teams can afford to open up with everything they have without a thought of a future opponent. Tennessee is expected to present its "peak" season performance, while Louisiana will try to recapture the pep apex it attained in the Tulane tie last week.

The Louisianians need a victory to finish two successive years without a conference defeat.

This Morning

With Shirley L. Povich.

THE great secret of John K. Espey is out. The wonder of press box habitues at Griffith Stadium during the past football season had been exceeded only by their curiosity as the George Washington University public relations counsel called for fresh supplies of pencils as he scribbled incessantly from the opening whistle through the intermission and into the night.

Yesterday, Espey came up with the amazing announcement that Don Bomba, line crashing G. W. full back, had averaged 3.19 yards in 133 ball-carrying attempts, had gained a total yardage of 424½. Moreover, that Tuffy Leemans had carried the ball 142 times, had gained 601½ yards for an average of 4.23. Also, that Chris Doose had gained 185½ yards in 47 rushed for an average of 3.94.

Furthermore, Espey announced, as he loosened a baby-blue collar attached to a baby-blue shirt from which flared a baby-blue tie, the George Washington University football team of the year 1933 had gained one thousand six hundred and fifty-one and a third yards for an average yardage of three and seventy-five hundredths in four hundred and eleven rushes with the ball.

Statistics on Espey

Thus observer Espey gave the lie to his one-time colleagues in the press box who had been hinting that the reformed sports writer was rewriting the "Book of Knowledge," "Thanatopsis" or, maybe, perchance, H. G. Wells' "Outline of History." We apologize.

But this department has a surprise of its own. While Espey was keeping the statistics on the G. W. backfield, I was keeping statistics on Espey, who gained more yards pulling for G. W. in the press box than the Colonials did on the field. The high light of his season occurred when he took all the morning newspapermen out of the play in one advance down the front row as he ploughed in unison with Bomba. My statistics on Espey:

Yards gained by rushing	1,749 1-3
Yards gained crawling	866
G. W. fumbles recovered	22
Opponents' fumbles recovered	24
G. W. passes completed	35
Opponents' passes intercepted	37
Yards lost by illegal use of elbows	101
Number of times offside	452

Wins Hottell's Title.

During the past season, the rooting championship passed from Bill Hottell, Maryland press box observer, who held the title from 1906 to 1932 inclusive, to Observer Espey, who outgained Hottell by exactly 652 yards, exceeding Hottell's best mark by 338½ yards.

Espey's yardage record however, was compiled under more favorable conditions in that the new Griffith Stadium press box gave him regulation 100-yard roaming space while the Maryland press box stretched a mere 50 yards. Moreover, Espey was working from an inclosed press box, protected from the weather, while Hottell's 1921 record was achieved in a Maryland press box slowed by seasonal rains.

Both Espey and Hottell are of the pony observer type, offsetting their lack of weight with greater elbow drive.

BUY 'him' a GIFT at GROSNER'S
Silk or Wool
Mufflers
in a neat gift box
$2.00
GROSNER of 1325 F STREET

The GIFT for MEN

Attractive
TIES
65c
Others up to $2.50
A wide selection of neckwear, including a variety of colors, choice patterns, and handsome materials.
Packed in a neat HERZOG GIFT BOX
A CORNER IN MEN'S WEAR
Sol HERZOG, Inc.
9th & F Sts.

Griffith and Cronin Will Seek to Bolster Mound Staff at Chicago Meeting

Bosses Admit Hurler Deal Objective

Are Still Willing to Stand Pat if Necessary, They Declare.

Plan to Make Efforts to Develop Bolton Next Spring.

FOR the second-straight day President Clark Griffith and Manager Joe Cronin yesterday talked for hours about plans, if any, for strengthening the 1934 Nats and then emerged from their lengthy huddle to look the newspapermen squarely in the eye and declare that their entire conversation was about the fine weather Washingtonians have been enjoying of late.

The Post learned, however, that what Messrs. Griffith and Cronin hope to do at the forthcoming major league meetings in Chicago is to bolster their mound staff and their utility outfield department.

"I know that pitchers which might be of use to us are hard to get," said Griffith, "but if we could grab a promising right-hander it would help out a whole lot."

Cronin's Sentiment.

That also was Cronin's sentiment, although he was not so particular as to which arm the hoped-for pitcher uses. "If you check up on our staff last year," Joe added, "you'll see that we had a sort of 'iron-man' staff with all of 'em being worked quite hard. Crowder and Russell were in 50 or more games, and Whitehill, Thomas and Stewart were in there quite a lot. Even Weaver, who had a sore arm much of the season, saw action in 23. One more man with bit of class could allow us to save our best men for more games they have a chance to win."

Both Griffith and Cronin poo-poohed stories that they are dissatisfied with their outfield in any particular. Both agreed that even the substitutes suited them, but added that one who could swing a fairly mean bat from the right side of the plate would come in mighty handy.

More Work for Bolton.

As to the catching staff, a talk with the Nats' two boss men indicates clearly that they hope to save Luke Sewell considerable wear and tear by making a serious effort to develop Cliff Bolton at next spring's training camp. "The kid has led every league he's been in at bat," said Griffith, "and is too good a hitter to be overlooked. If we work on him next spring and then use him frequently while he is still in high gear, he may come along mighty fast."

Cronin said "Amen" to this, adding that Bolton's faults are minor ones and that he believes a course under the veteran Moe Berg would cure him of his ailments behind the bat. "Cliff does not shift properly and does not seem to know whether to stand still, go forward, or back up when taking throws on plays at the plate; neither does he get the ball away quite fast enough trying to nip base-stealers, due to faulty shifting. But Moe Berg can teach him to correct these shortcomings. I'm counting on Bolton to do a lot of work for us next season."

To Await Developments.

Neither Griffith nor Cronin will admit that they have any particular Nats listed as trading material, but they are still standing pat on their declaration that they will make deals involving any member of the cast if the other fellow offers what is considered a better proposition.

"You know how it is," said Cronin. "When we get to the Chicago meetings we may get a good proposition involving players in positions which we consider strongly filled at present. Well, if so, we're liable to make a deal. You never know what kind of a swap somebody might want to make with you. But we'll listen to them all."

In other words, Cronin and Griffith are perfectly willing to trade a scuttle of ashes for a ton of coal, or even a biscuit for a barrel of flour. But the other magnates have peculiar ideas, too, and may not want to talk business on that basis. And all of this indicates that the Nats are satisfied with their regulars and have little hope of picking up any other than utility talent on their jaunt to Chicago next week. They leave tomorrow.

Wilson Teachers Win In Richmond by 22-20

Richmond, Va., Dec. 8 (AP).—Wilson Teachers College, of Washington, took a hard-fought decision from the Medical College of Virginia here tonight by a score of 22 to 20 in the Medicos' opening basket ball game of the season.

Wilson.	G	FG	P	M. C. V.	G	FG	P
Fisher.f.	0	0	0	White.f.	0	0	0
Wilson.f.	1	0	2	Fratkin.f.	1	0	2
Kerwin.f.	2	0	4	Pearlstein.f.	2	1	5
Fox.c.	2	0	4	Montgomery.c	1	1	3
Werksman.g.	1	0	2	Wright.g.	1	0	2
Gill.g.	2	0	4	Doyle.g.	1	0	2
English.g.	1	5	7	Grossman.g.	3	0	6
Totals	8	6	22	Totals	9	2	20

N. E. Boys Club Divides.

N. E. Boys.	G	FG	P	Merrick.	G	FG	P
Stewart.lf.	2	0	4	Loeve.lf.	1	2	4
Anderson.lf.	3	0	6	Kane.rf.	0	2	2
Colton.rf.	6	3	15	Curtan.c.	1	1	3
Kent.c.	4	1	9	Simnatti.c.	2	0	4
Miller.c.	1	0	2	Carroll.lg.	0	0	0
Perry.lg.	0	1	1	Kelly.rg.	1	0	2
Lombardi.lg.	0	0	0	Bres.rg.	2	0	4
Luckett.rg.	3	1	7				
Graves.rg.	0	0	0	Totals	7	5	19
Totals	19	6	44				

Referee—Smith.

N. E. Boys.	G	FG	P	Merrick.	G	FG	P
Maxwell.lf.	0	0	0	Coll.lf.	5	2	12
Kaplan.lf.	4	3	11	Brady.lf.	5	2	12
Abelman.rf.	1	0	2	Mongello.rf.	2	1	5
Smith.rf.	2	0	4	Weinberger.c.	4	3	11
Shanks.c.	4	1	9	Drisasus.lg.	3	2	8
Asero.lg.	3	4	10	Hight.rg.	0	0	0
Remo.lg.	0	1	1				
Hughes.rg.	2	1	5	Totals	19	10	48
Etter.rg.	0	0	0				
Totals	16	10	42				

Referee—Hollidge.

All Set at C. U.

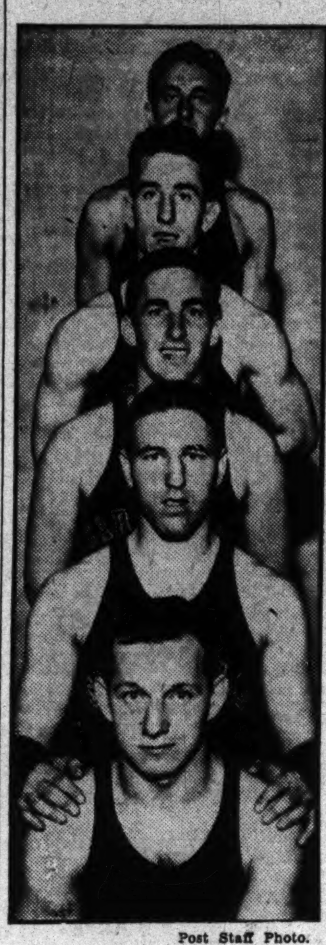

Post Staff Photo.

Primed for their initial test of the season with Maryland State Normal on Tuesday, a forerunner of the Duke game Wednesday, are Catholic U.'s basket ball regulars. From top to bottom, Bernie Lieb, Abe Rosenfield, Bob McVean, Gene Augusterfer, Ed White.

Layden Is Recalled As Coach of Irish

Continued from Page 18.

member of the "four horsemen" was phenomenal.

He entered Notre Dame in 1921 and played freshman football as quarter back, alternating with Stuhldreher. When he became eligible for the varsity, Layden was tossed into the game as a relief man for Paul Castner, then the regular full back. Then came his big break, a broken hip—not for him, but for Castner, who was carried off the field, giving Layden his chance to play regularly.

The resignation of Anderson and Harper at the end of Notre Dame's blighted season, in which the "Fighting Irish" won only three out of ten games, tying one, came as no surprise either to the students of the university or the football fans of the Nation.

Tie by Kansas a Shock.

After fair success in 1931 and 1932, Notre Dame opened the 1933 season by being held to a scoreless tie by the University of Kansas. That was a stunning shock, and even the 12-to-0 victory over Indiana the following Saturday failed to arouse great hopes. Then came four successive defeats. It was the first time in history that the Ramblers had suffered that number of setbacks in succession.

Carnegie, Pittsburgh, the Navy and Purdue all walloped Notre Dame. The "Fighting Irish" failed to score a point in these games. Then Notre Dame defeated Northwestern 7 to 0, but on the following Saturday Southern California whipped Anderson's hapless team, 19 to 0.

The final game of the season, the battle with Army in New York a week ago, appeared to be hopeless, but the "Fighting Irish" came through with an astounding upset victory with a trail of reports that Anderson would be asked to resign at the finish of the season.

Dissension Rumored.

The 1933 season at Notre Dame was dotted with rumors of dissension between Harper and Anderson, although they always appeared to be on friendly terms.

Harper, who learned his football at the University of Chicago, was head coach for Notre Dame during Rockne's days as a player, a brilliant end. It was Harper who electrified the Eastern football circles when he sent Notre Dame against the Army in the first game of their series which has become traditional, with Gus Dorais, Notre Dame quarter back, and Rockne winning a thrilling battle by forward passing. It was the first time the East had seen such effective and brilliant use of the open forward passing game.

After the World War, Harper resigned to go to his ranch in Kansas, leaving Rockne in charge. With Rockne's death, Harper came out of retirement to take up a share of his old burdens.

Anderson's Aids to Go.

With Anderson probably will go all his assistants except Tom Conley, the former Notre Dame captain, who served as an end coach this year. The other aids to Anderson, during this disastrous campaign, were Marchmont Schwartz, Nordy Hoffman and Ike Voedisch. Reports were tonight that Layden's new assistants would include Mal Elward, star end on Notre Dame's 1915 team, now end coach at Purdue, and Joe Boland, left tackle with the 1924 Horsemen, as line coach.

For the first year after Rockne's death, Anderson was known as "senior football coach," with his back field assistant, Jack Chevigny, termed the "junior coach." This combination lasted only one year, then Chegivny left and Anderson was appointed head coach.

In 1931, Notre Dame started out brilliantly, but lost to Southern California, 16 to 14, and then wound up the season with a second defeat, falling before Army. The 1932 Anderson-coached team won seven games and dropped two, losing to Southern California and Pittsburgh.

Gallaudet Alumni Beaten by Varsity

Burdett, of Regulars, Is Star in 46-13 Rout.

Amassing a 23-6 lead in the first half, Gallaudet opened its season with a 46-13 triumph over the Alumni last night at Kendall Green. The swift Blue team was impressive though its attack was slow in getting under way.

Cosgrove and Wurdemann, stars of yesteryear, were completely bottled up by the close-knit varsity defense, while the undergrads slipped through their opponents' defense for numerous "snowbirds."

Burdett, with a half dozen field goals, topped the scoring, followed by Crockett, who located the bucket for four double-deckers.

Gallaudet.	G	FG	P	Alumni.	G	FG	P
G.Brown.lf.	3	1	7	Cosgrove.lf.	1	1	3
J.Davis.lf.	3	1	7	O'Brien.rf.	1	0	2
Koziar.rf.	0	0	0	Wurdemann.c	3	0	6
Crockett.rf.	4	0	8	Pucci.lg.	0	0	0
Hoffmeister.c	1	1	3	Gough.rg.	1	0	2
Burdette.lg.	6	0	12				
Goodin.lg.	0	0	0	Totals	6	1	13
Antila.rg.	1	2	4				
Rayhill.rg.	2	1	5				
Totals	20	6	46				

Referee—Gamblin. Score at half—23-6.

Hitting the Headpin . . .

THERE is no disputing the fact that Lorraine Gulli, the leading woman duckpin bowler of the country, is too much competition for the bowling contingent which makes up the women's tournaments of the District. It is just a question of who will run second and by how many pins.

Last night, in the second block of the Myer Davis Sweepstakes at the King Pin drives, Miss Gulli again came out on top, turning in a 342 set, which, added to her 345 set in the first block, gave her a total of 687, 45 pins in front of Billie Butler, who advanced from the third to the runner-up position. Lucille Young made the greatest spurt of the night, rolling a 335 set to give her a total of 640 for the third spot. Evelyn Ream is in fourth place, with a total of 630, leading Evelyn Ellis by just 3 pins.

The final block will be returned to the Lucky Strike alleys on December 15. The question is, by how many pins will Miss Gulli win the sweepstakes?

Scores:

Second Block.

	First block	Second block				
L. Gulli	345	108	104	130	342	687
B. Hoffman	330	84	91	100	275	605
B. Butler	329	92	98	123	313	642
D. Goodall	325	76	89	91	256	581
M. Lynn	318	98	90	98	286	604
P. Shugrue	311	95	92	96	283	594
I. Scott	311	90	86	100	276	587
E. Ellis	308	103	118	98	319	627
L. Young	305	106	121	108	335	640
P. Ford	300	102	70	102	283	583
E. Ream	296	104	109	121	334	630
C. Fortney	293	102	93	85	280	573
E. Burton	290	124	97	91	312	602
W. Quigley	286	83	99	118	300	586
B. Ackman	273	93	96	85	274	547

Andy Zeiler, of Baltimore, is out to defend his championship, in the first block of the annual Maryland State Sweepstakes, starting today at the Mount Rainier Alleys.

With such stars from the Monumental City as Ray von Dreele, Ray Barnes, Doc Pickus, Wilmer Robey, Meyer Jacobson and a host of others, it is expected that a new record score will be rolled.

The second and third blocks will be rolled next Saturday at Baltimore, starting at the Lexington Alleys at 3 p. m. and continuing on the Patterson drives at 8 p. m.

If collecting more total pins, smashing records and rolling the highest team game ever rolled in the District (1,989) had anything to do with sewing up the race in the National Capital League, the Book of Washington team would be so far out in front that there would be nothing left but a fight for second place. Sweeping all three games of its match with Judd & Detweiler, the Book of Washington team, led by Capt. "Whip" Litchfield with a 399 set, turned in games of 611, 654 and 624 for a set of 1,889. Perce Wolfe and Brad Mandley were just 1 pin behind their captain, each collecting 398 ducks.

Going into the last game of the match, the Book team was exactly 78 pins behind. The team then started its drive and Sam Simon, who leads the league with 32 strikes, made a triple-header strike in the eighth frame, picking up 57 pins to finish with a 142 game and win by 7 pins. Jack Gooding's triple-header strike for a 396 set could not stop the slaughter.

The leading Silver Spring Skating Rink Team took all three from Peoples Life Insurance, aided by Astor Clark's 150 game and 391 set. Fountain Hams took two from Temple Hand Laundry, Norman Schroth, of the victors, rolling a 398 set. Lindsay Stott, of the Laundry team, with 2 spares and four strikes, turned in a 148 game and a 365 set. King Pin swept its match with Star Service, and the Lucky Strike Barbers took the odd game from Lucky Strike.

Sam Smith, a 101 average man, made seven successive marks to batter the maples for a 169 game, season's record, in the Interior Department League at the Temple Alleys. Aided by this kind of duck-spilling, the Paint Shop knocked off the leading Secretary team three games. The Land team took advantage of the leader's defeat and went to the top of the league by sweeping its match with Building Division.

Stumpy Jacobs Easily Defeats Bucky Taylor

Norfolk, Va., Dec. 8 (Spl.).—Stumpy Jacobs won a lop-sided, 8-round decision from Bucky Taylor, of Baltimore, here tonight. Jacobs won every round and had Taylor on the floor twice during the progress of the bout. In a 6-round semifinal, Billy Landers decisioned Doug Swetnam.

Soldier Scrivenen boxed a good draw with Henry Irving in a stirring 6-round main preliminary.

Manley Marries.

Roy Manley, local welterweight boxer, bowed to Kid Cupid yesterday at the Arlington County courthouse, where he was married to Lena Louise Thrift, 23, of Washington. Judge Bryan Gordon performed the ceremony.

G. U. Sophs Nip Frosh, 7-6, By Rally

Monaghan Intercepts Pass and Gallops 40 Yards for Touchdown.

WITH a single mighty effort, the Georgetown sophomores inaugurated and culminated a successful football campaign yesterday, defeating their freshmen rivals, 7-6, in their annual struggle. The Sophs saved their big punch for the fray, and pulled one up from the floor, or out of the air, to vanquish their surprised opponents.

George Eppard, former Gonzaga High School luminary, was the hero. It was his successful try for the extra point that decided the issue. Eppard's glory, however, is somewhat tarnished, for his first placement was blocked. But both teams were off-side on the play, and he made good on his second try.

Intercepts Pass.

Bill Monaghan, full back, intercepted Ed Bodine's forward pass and streaked 40 yards to score the tying touchdown in the third period, after Bob Ferrara had plunged over from the 3-yard mark for the Freshmen's touchdown in the opening stanza. Ferrara's attempted conversion was wide of the mark. Later he was injured and had to be removed to the hospital, where an examination revealed a dislocated hip.

The Sophs successfully used Coach Ralph McCarthy's unique triple-wingback formation in the initial quarter, Eppard skirting his own left end for a 32-yard gain.

Sophomores	Position.	Freshmen.
Glonam	L. E.	Williams
Lynch	L. T.	A. Cummings
Eppard	L. G.	Scatuorchio
Eckenrode	Center	Fuardo
Perlitz	R. G.	Ryan
Horowitz	R. T.	Baccarro
Curley	R. E.	Merkle
Crenshaw	Q. B.	Hall
Agather	L. H.	Bodine
B. Cummings	R. H.	Gibeau
Monoghan	F. B.	Ferrara

Sophomores	0	0	7	0	—7
Freshmen	6	0	0	0	—6

Touchdowns—Ferrara, Eppard. Points after touchdown—Eppard (placement). Referee—Gardner (G. U.). Umpire—Dubofsky (G. U.).

Vines Finding Pro Status Big Relief

Continued from Page 18.

can singles titles, and collapsed in the Davis Cup interzone finals against England, as due to "things on my mind, officials harassing me, and too damn much tennis."

He insisted that instead of the present U. S. L. T. A. set-up, American Davis Cup teams should have a professional leader, a man like Richards, or Tilden, well versed in actual international play rather than theory.

"Tilden is the man for the job, not Bernon Prentice," he said. "He could tell us between sets what we were doing wrong instead of just watching officials and seeing that the balls weren't changed, and things like that. I believe that Tilden today, with a couple of weeks rest and practice, is still the master player of the world."

Hard to Explain.

"But Elly," he was reminded, "only a short time before you turned pro, you remarked in California that any one of the five ranking amateurs of the country could beat Tilden."

Vines blushed, and spilled ginger ale all over the table top.

"Well, you see," butted in Bill O'Brien, Tilden's associate in promotion of the professional tennis troupe, "that can probably be explained easily. Since Elly turned pro we've said things for him he didn't know about until he read the papers. I imagine it was the same thing when he was an amateur. The amateur officials said things of him they wanted to say. Isn't that so, Elly?"

Elly smiled gratefully.

"Thanks, Bill," he said.

Vines thinks the United States has little chance of lifting the Davis Cup next year from the British.

Stewart, Christ Church Win in League Games

Mercury lost its first game in the Southeast Community Center Basket Ball League last night at Hine Junior High School, meeting defeat at the hands of Stewart's Pharmacy, 27 to 24. Christ Church, undefeated, won from Easton Athletic Club, 29 to 16.

Mercury and Stewart's Pharmacy players gave a remarkable performance of defensive play. Only one field goal was scored from near the basket.

J. Cravo and Cooksey starred for Christ Church.

Christ Ch.	G	FG	P	Easton.	G	FG	P
Edelin.f.	0	1	1	Hofberg.f.	0	0	0
Owens.f.	2	0	4	J.Hanncock.f.	0	0	0
Buechler.c.	1	0	2	Robinson.f.	0	0	0
F.Crovo.c.	2	0	4	Gibbons.c.	0	0	0
J.Crovo.g.	4	0	8	Daly.c.	2	1	5
Cooksey.g.	5	0	10	S.Brennan.g.	1	1	3
Totals	14	1	29	Sacrey.g.	1	0	2
				H.Higgins.g.	1	0	2
				Treadway.g.	2	0	4
				Totals	7	2	16

Referee—Haas.

Stewart Ph.	G	FG	P	Mercury.	G	FG	P
Finneran.f.	3	2	8	Hartnett.f.	4	0	8
Guan.f.	0	0	0	Walter.f.	2	1	5
Edelin.f.	1	0	2	Taylor.f.	2	0	4
Courtney.f.	1	1	3	Hofberg.f.	0	0	0
Holt.f.	0	0	0	Fitzgerald.c.	0	0	0
Genderson.c.	2	2	6	DeGeorge.g.	3	1	7
Henderson.g.	2	0	4	Vermillion.g.	0	0	0
Morgal.g.	2	0	4	Totals	11	2	24
Totals	11	5	27				

Referee—Haas.

A.A.A. Game Tomorrow.

The Disbursing Unit Tigers of the A. A. A. League will play the Contract Record Cats tomorrow at Perry's Field, Brookland, at 11 o'clock. Among the standout men on the Disbursing eleven are "Dodo" Dodd, Tom Trodden, Joe Ruedi and Jimmy Hagerty. The Cats boast such stars as the Scanlon brothers, Frank and Joe, and Tom Collachiccio.

Peanuts Pay Freight.

Irving Schustek and Red Gragg, star end and guard on the University of Illinois eleven, made enough money for their 1933-34 school year through the peanut concession at the Illini baseball games last spring.

College Students Applaud Joe Cronin as Speaker

Post Staff Photo.

The handclaps pictured after Manager Joe Cronin, of the Nats, addressed the Interstate Society at American University last night.

But They Always Fire the Guy

By Paul Gallico.

NEW YORK, Dec. 8 (Spl.).—The game of American intercollegiate football as it is played in the offices of graduate managers, alumni boards and committees of trustees, took a violent turn today when the entire Notre Dame football instruction staff, with one exception, was cleaned out.

The swift passage of Hunk Anderson from the classic campus at South Bend was no surprise to those who have viewed this phase of the game for many years. It usually begins with a couple of upsets, football games that should have been won but weren't. Then some guy along about mid-season tells you that the reason Old Whosis College hasn't been winning is because there is dissension on the team, the quarter back won't talk to the center, the center is mad at his left guard, the left guard has had a fist fight with the right tackle, and the entire backfield won't speak to the coach.

The next step is some more lost football games and an indignant letter in the campus paper, demanding the scalp of the coach, and signed "'03." Then follows a quick string of fairly important victories, and all is well again until the next year, which starts out disastrously and continues that way. In mid-season the newspapers begin to demand, "What is the matter with Old Whosis College" and bright young men are dispatched to the campus lugging their portables to do first-hand eye-witness articles on just what is the matter with Old Whosis.

This last is one of the more unfortunate byproducts of the game. One bright young man will discover that the tackles are charging to the right instead of to the left, the way they used to under the old system, and forthwith gives you 5,000 words demonstrating the impossibility of winning football games with to-the-right-charging tackles. The next bright young man, who doesn't think much of line play, but has a terrific fixation on double wing backs with a gravitating end, and is much given to diagramming, comes up with an essay twice as long, speckled with hieroglyphic squares that look like the things people do on scratch pads while telephoning, proving that no team that uses the single wing-back with revolving guards can hope to achieve success.

At this point arrives the most dreadful bright young man of all, the serious bright young man who once used the word "psychology" in a story, received two fan letters on the brilliance of his style and intellect and has never gotten over it. He psychoanalyzes the coach, the players, the faculty, the trainer and the team mascot and gives birth to a 15,000-word tract in which he declares that what is the matter with Old Whosis is nothing but psychology.

Yes, sir, that's what is the matter, Psychology! Finally there is the faithful alumnus-reporter who packs his portmanteau, slides down the brass pole like a fireman rushing to a four-alarm blaze and hustles back to his Alma Mammy where he conducts a brief investigation, mostly at the Phi Psi house, talking over old times with the brothers, and unburdens himself of a touching chapter for the syndicate wires swearing that there is really nothing the matter with Old Whosis.

At this point the Senior Press Service is usually successful in getting the prexy of Old Whosis to issue a statement in which he says that there is nothing the matter with Old Whosis, that an occasional defeat is good for the souls of the footballers, that they can not win all the time, that they are satisfied with conditions and that absolutely no change in the coaching staff is contemplated. And shortly thereafter, the coach and all his henchmen are fired.

Yes, it is an amusing and familiar scene in which no one comes off with entire dignity, but, I think, least of all the prexies, who, usually being unworldly, permit themselves, at the time of the "all's-well-we-contemplate-no-changes" statement which precedes the turning out of the whole caboodle of incumbent coaches, to be trapped into one or two high-sounding addenda about victory not being everything and playing the game for the game's sake and the value of defeat in strengthening the moral character of the growing boy, and not playing the game for the crowds but for the boys.

One or two of these and prexy becomes fascinated by the sound of his voice and the fine flavor of his remarks, which, he suspects, will look especially fetching in print. If there is no canny Richelieu at his elbow to whisper into his ear, "For God's sake, boss, shut up, we are kicking the pack of them out next week," it is just too bad.

And nobody is really fooled. If Hunk Anderson is as smart as he ought to be, he was out looking for a new job from the time the story appeared in the press that dear old Notary Dame was happy, contented, pleased and satisfied and contemplated no changes.

(Copyright, 1933, by Chicago Tribune-N. Y. News Syndicate, Inc.)

Marion to Battle Mohawk Gridmen

Gonzaga High Field Site of Game Tomorrow.

One of the last rumblings of sandlot football will be heard in the direction of Gonzaga High School field tomorrow where the Marion A. C., unlimited champions of the National Capital League, clash with their neighborhood rivals, the big and tough Mohawks. The kickoff will be at 2:30 o'clock.

Prof. "Bottle" Cox, coach of the Marions, is in a quandry as the game approaches. He has two perfectly good back fields, but can't decide which to use. Back field A, composed of Gene Manatt, Ruby Hughes, Ray Roaum, and Ed Hoof, averages 188 pounds. Hoof, a 170-pounder, is the lightest, tipping the scales at 170. Manatt scales 198; Hughes, 195, and Roaum, 190.

The other group averages exactly 150 pounds. It is comprised of Charley Suitt, 154; Charley Hughes, 154; Paul Bargling, 140; Harold McGinn, 148, and Beckwith, an alternate half back, 155. This combination is speedier than the other, but Cox vows both have ability enough to go against the Hawks.

Tech Tossers Win Game in Baltimore

Roland Ace as City College Five Bows, 34 to 30.

Baltimore, Md., Dec. 8 (Spl.).—Taking an early lead, McKinley Tech's basket ball team defeated the Baltimore City College this afternoon, 34 to 30.

To Gillen went the honor of scoring the first point of the game—a foul shot—and then he followed with a field goal. The initial quarter ended, 14 to 4, in favor of Tech, City's 4 points all being made by Rodman.

The locals came back strong in the second quarter, scoring 11 points to Tech's 3.

Roland starred for Tech. The Capital guard was high scorer with six field baskets and one foul.

McKinley.	G	FG	P	City.	G	FG	P
Daly.f.	2	2	6	Rodman.f.	2	0	4
Payne.f.	0	0	0	Posner.f.	4	1	9
Mulitz.f.	0	1	1	Tawney.f.	1	0	2
Wigand.f.	0	0	0	Tannebaum.c.	0	0	0
Billings.c.	1	1	3	Barbour.c.	0	0	0
McGahy.c.	4	0	8	Toney.c.	1	0	2
Gillen.g.	2	1	5	Katzen.g.	2	2	6
Vermillion.g.	0	0	0	Krome.g.	3	0	6
Wiles.g.	0	0	0	Smith.g.	0	1	1
Roland.g.	6	1	13				
Totals	15	6	36	Totals	13	4	30

Referee—Rasmussen.

Cronin Speaks At A. U. Fete; Cheered

Cynicism of 150 Youths Is Turned to Applause for Nat Pilot.

By Bill McCormick.

JOE CRONIN—Raconteur. Raconteur and a darned good speaker.

That's the impression the Nats' head man left with some 150 youths whom he addressed at a banquet of the Interstate Society at American University last night. That's the impression he left, even after administering a pep talk, dripping with sugared platitudes and Pollyannish philosophy, ordinarily calculated to lower the eyebrows of collegiate youth.

Cronin was on the spot when he mounted the rostrum to address those kids. A half-hearted burst of applause acknowledged his introduction. This guy is probably a stuffed shirt. If he isn't a stuffed shirt, he can't talk. Why doesn't he stay out on the baseball field where he belongs? We're in for a plastering of the same old stuff. Hurry up, Cronin—get it over with. That's the message that half-hearted applause seemed to be conveying from that youthfully cynical audience.

A Tough Job His.

Joe jammed his hands deep in his coat pockets, smiled around the panorama of callow faces—and broke right down and confessed he was no speaker.

Blah! Same old stuff—probably part of a set speech he uses for these things.

"I guess I'm in the same fix that Jack Dempsey was in when he got up to speak one night," continued the No. 1 man of the Washington ball team. "Jack told 'em he was no speaker—but that he'd fight any man in the house."

That wasn't so bad—he didn't lift some one else's joke without giving 'em credit.

"So," continued Joe, "if somebody will give me a bat and three men on base, I'll show you just how I'd strike out against Lefty Grove."

Ha! Ha! Ha! This guy isn't a stuffed shirt, he can make fun of himself.

Cronin then told two more jokes, one of them new and the other of are vintage—but they both drew hearty guffaws, known in theatrical parlance as "abdominal giggles." By the time the third joke was finished, Joe had the boys eating out of his hand.

Praised Nat Players.

Having softened them up, he gave a "pep talk," but they didn't know it was a pep talk. He told them what a wonderful bunch of fellows the Washington ball players were, how they always played the game hard and square and—wonder of wonders—he told them they could get ahead in the world if they would always do the same. In short, he told them all the things he couldn't have told them if he had been a stuffed shirt, or not a good speaker and psychologist. And they loved it!

He sat down amidst thunderous applause and whistled calls for more. He took enough curtain calls to make Ethel Barrymore jealous. Probably not one of the 150 lads who had listened realized it, but they had been treated to a rare glimpse of the Joe Cronin usually reserved for the innermost privacy of the Nats' locker room. A glimpse of the Joe Cronin who handles with perfect ease a group of older and more experienced men who, by all rights should be jealous of his success. It was that Joe Cronin who tricked them into listening to a pep talk, liking it, and agreeing afterward that this Cronin guy is a swell fellow. So swell that he had to spend half an hour autographing cards of admission before he could leave the scene.

Cochrane to Pilot Tigers, Says Navin

Continued from Page 18.

the Tigers might finish next year, but said he believed the infield would be strong defensively. Marvin Owen, third baseman, has rid himself of a skin infection that bothered him last season. Bill Rogell, at shortstop, and Charley Gehringer, at second base, were described as fixtures.

Big Ten Urged To Bar Dead Ball Rule

Coaches Favor Removal; Return of Training Table Sought.

CHICAGO, Dec. 8 (AP).—Bristling with new ideas and voting for them almost to the man, the Big Ten football coaches today asked for the return of the training table on a modified basis within their own conference and recommended three drastic changes in the playing rules to the National football rules committee.

In addition, they requested that the conference faculty committee move up the "deadline" on the opening of organized football practice in the fall from September 15 to September 10 to give all Big Ten teams an equal start in their drills.

Forward Pass Rule.

The recommendations of rule changes to the National committee were:

Adoption of the rule in use in the National Professional Football League whereby forward passes may be thrown from any point behind the line of scrimmage instead of "a point at least 5 yards back of the line of scrimmage" now in effect.

Removal of the present collegiate rule whereby a ball is declared "dead" when any part of the ball carrier's body except his feet or hands touch the ground.

Reinstatement of an old "windy day" rule, used 25 years ago, providing that on an extremely windy day upon agreement of coaches and officials, the offensive team could exercise an option of surrendering the ball to its opponent at a spot 25 yards down the field, instead of punting. The rule would apply only when the offensive team was within 20 yards of its own goal.

Foresee Acceptance.

What action the National rules committee would take on the recommendations was mere conjecture, but the Big Ten coaches said they believed all three had a good chance of becoming accepted.

The proposal to establish a training table on the basis of one meal a day during training season for full-fledged regulars only has been discussed for years by the coaches, but nothing definite had been done about it.

Bob Marmion Breaks D. C. Backstroke Mark

Bettering the recognized District A. A. U. mark for the 100-yard back stroke, Rob Marmion last night led the Y. M. C. A. to its third consecutive victory of the season, a 58-17 triumph over George Washington U., in a meet held at the "Y." G. W. failed to win a race.

Though Marmion's time of 1 minute 9 seconds surpassed the District record, it was three-fifths of a second shy of the tank mark hung up by Bob Hogan, of the Penn A. C. Johnny Marshall, former Los Angeles A. C. swimmer, won the low board diving. The results:

210-yard free style relay—Won by Washington "Y" (Boggs, Rait, Rawls, Mulladv); second, George Washington University "B" Squad. Time, 1:59 2-5.

100-yard breast stroke—Won by Capt. Moncure, "Y;" second, Wilson, "Y;" third, Porter, G. W. U. Time, 1:17 2-5.

50-yard free style—Won by Mullady, "Y;" second, Rawls, "Y;" third, Kelley, G. W. U. "B" Squad. Time, 0:28 2-5.

220-yard free style—Won by Boggs, "Y;" second, Catchings, G. W. U.; third, McCormick, "Y." Time, 2:47.

100-yard back stroke—Won by Marmion, "Y;" second, Orme, "Y;" third, Hayes, G. W. U. Time, 1:09.

100-yard free style—Won by Rait, "Y;" second, Vartia, G. W. U.; third, Van Sant, "Y." Time, 1:04 2-5.

Fancy diving (low board)—Won by Marshall, "Y," 74.1 points; second, Moncure, "Y," 73.8 points; third, Graves, 70.7.

160-yard medley relay—Won by Washington "Y" (Marmion, Wilson and Mullady); second, George Washington University "B" Squad. Time, 1:45 3-5.

Biltmore Open Results

Continued from Page 18.

Bruce Coltart, Philadelphia	40	37—77
Bob Shave, St. Petersburg	39	38—77
Sal Di Buono, Larchmont, N. Y.	39	38—77
Wilson Crain, Akron	38	39—77
Joe Walper, Washington, D. C.	37	40—77
Mel Shorey, Washington	39	38—77
Phil Turnesa, Elmsford, N. Y.	38	39—77
Clarence Hubby, Waco	39	38—77
Willie Goggin, San Francisco	39	38—77
Robert Cruickshank, Richmond	35	42—77
Ralph Kingsrud, Fargo, N. Dak.	37	40—77
W. Schrediber, Jamaica, L. I.	38	39—77
Tom Creavy, Albany, N. Y.	39	38—77
Oleb Clark, Springfield, Mo.	36	41—77
J. J. O'Connor, Upper Montclair	38	39—77
*G. A. Rodriguez, Havana, Cuba	40	38—78
Ed Fernety, Jacksonville	38	40—78
Joe Ezar, Waco	38	40—78
P. G. Picard, Charleston, S. C.	41	37—78
Bob Stupple, Glencoe, Ill.	40	38—78
V. G. Hezzie, Rumson, N. J.	38	40—78
Ed Kerby, Akron, Ohio	39	39—78
Art Millea, Amawalk, N. Y.	39	39—78
A. F. MacPherson, Montreal	41	37—78
Jimmy Hines, Great River, L. I.	38	42—78
C. G. Miller, Aberdeen, S. Dak.	40	38—78
W. E. Mehlhorn, New York	40	38—78
L. Dodson, Springfield, Mo.	40	38—78
Joseph Kenneally, Dubuque	38	40—78
Lauri Purola, Willoughby, O.	39	40—79
J. Gianferante, Lexington, Mass.	41	38—79
Rufino Gonsales, Havana, Cuba	39	40—79
Al Zieman, Montauk Point, L. I.	41	38—79
Johnny Farrell, Mamaroneck	38	41—79
R. Mackenzie, Colorado Springs	40	39—79
Carl Bindbeutel, Cleveland	41	38—79
E. French, Southern Pines, N. C.	39	41—80
Dudley C. Bell, Houston	39	41—80
*Tommy Goodwin, Monroe, N. Y.	41	39—80
H. O. Denny, French, Lick, Ind	41	39—80
Charles Murray, Montreal	40	40—80
Jack Thompson, Youngstown	40	41—81
J. Toomer, Hendersonville, N. C.	38	43—81
*Wilford Wehrle, Racine	39	42—81
R. Bronsdon, Oys. Harbor, Mass.	40	41—81
*A. F. Lynch, Mamaroneck	38	43—81
Dick Kerns, Piqua, Ohio	40	41—81
Cyril Walker, Hackensack	41	41—82
R. S. Rutherford, Winchester	39	44—83
Dick May, Providence, R. I.	38	45—83
Ray Buck, Grosse Pointe, Mich.	43	40—83
Fred Miley, Lexington, Ky.	42	41—83
Jack Pice, East Hampton, N. Y.	41	43—84
Fred Hynatt, Charlotte, N. C.	42	42—84
W. Malcolm, West Orange, N. J.	44	41—85
Charlie Penna, Boca Raton, Fla.	41	45—86
Henry Miller, Brooklyn	41	45—86
*Harry M. Halbeisen, Detroit	41	45—86
J. L. Sheehan, Brockton, Mass.	45	44—89
*L. G. Hutton, Wash., D. C.	42	49—91
Ed Baker, Richmond, Va.	44	49—93
*E. E. Olsen, Washington	53	50—103
M. Slaughter, Daytona Beach	54	50—104
Walter R. Bourne, Princeton	Withdrew	
Bob Randall, Cleveland, O.	Withdrew	
*J. O. Lindsay, Spartanburg	Withdrew	
Len Mattson, St. Paul, Minn.	Withdrew	
Johnny Mears, New York	Withdrew	

*Amateur.

BRAKES
RELINED 4 WHEELS COMPLETE
FORD '28 to '33
CHEVROLET '30 to '33
$4.50
GENERAL BRAKE SERVICE
903 N ST. N.W. DEC. 5483

Silverdale Makes Every Post a Winning One in Charles Town Feature Sprint

Porter's Son Bad Actor At Post

Gracious, Paired With Conflagration, Pays $318 in Double.

By Walter Haight.
(Post Staff Correspondent.)

CHARLES TOWN, W. Va., Dec. 8.—In addition to eating, Silverdale, Martin Finn's veteran campaigner, does two things well. First, he delays starts thoroughly and, second, he does some rather important running whenever his ailing legs will allow him free motion. The son of The Porter was in rare form yesterday, from both angles. He wheeled, reared, backed and bucked at the post; enough to give Starter Cassidy and his assistants a round of headaches. In fact, Jesting, assigned No. 2 post position next to the big horse, tried to calm down Silverdale with a kick and succeeded in leaving a hoof print on his flank.

But when the barrier flew up for the six-and-a-half-furlong contest it was Silverdale which bounded out in front. It was Silverdale all the way, with a good length between him and T. H. Somerville's March Step, which in turn had a two-length advantage over W. I. Newmarch's Vacillate, the favorite.

Silverdale Repeats.

Silverdale won his second race in as many starts in this test, the day's feature, named the Hagerstown. The horse doesn't know it, but he is completing his last meeting as a competitor, unless some one puts $1,500 in the claiming box for him. Owner Martin Fynn has decided to send Silverdale to the stud when the session of the Shenandoah Jockey Club ends late this month.

Another good crowd saw the program run under ideal conditions. An epidemic of long shots broke out in which the daily double played no minor part. Backers of Gracias and Conflagration in the combination betting were rewarded with a $318.60 pay-off.

Silverdale's victory brought a double to Trainer T. J. Donohue, who had previously scored with Star Queen.

Gracious in Victory.

Gracias, once the property of R. C. Watts, of Washington, raced out of the maiden ranks in the opener to the tune of a $22.60 mutuel, finishing a nose in front of Canteret, a 215-- shot, and two lengths ahead of Dabney, another long one. The race was marked by accident when Jockey George Windle was unseated by the heavily played Belle Fille soon after the start and fell among flying hoofs. He suffered a deep gash under his chin, but otherwise escaped injury. It was a spectacular spill and many believed the boy had been killed.

Canteret's place price was a startling $67.

Little G. Haines gave Star Queen a powerful front ride to bring the filly, owned by Mrs. T. J. Donohue, home a head in front of In Clover, the favorite and one-time Labrot representative. Third money went to Monastic. In Clover made several attempts to dislodge Star Queen, but each time Haines rode a little harder and the filly pulled out. The pay-off was $9.80.

The first real come-from-behind victory of the meeting went to Conflagration in the third race. The Seagram filly, among the trailers at the start, moved up fast nad took the lead on the turn to scamper in a length and a half ahead of Toano, the early pace-setter. Conflagration rewarded with a shocking $42 mutuel.

There was a wild scene during the stay at the barrier with Cantersine and Shake tossing their riders before the field was away.

Just Fun, the horse that everyone should have played but few actually bet the day he paid more than a century mutuel at Bowie, won the fifth race in going-away fashion from Tuffy G. and Just Remember. Burrill stayed off the pace until Just Remember and Hidden Gold had had their fill of speed and then moved up to the front to stave off the closing bid of Tuffy G.

The Burch Brothers and Jockey Cruz had to wait until the sixth to put over their daily winner. It was Fair Crest, and he romped home by four lengths. Westys Lad was second and Meek third over the mile and one-sixteenth route.

Charles Town Entries.

(Associated Press.)

FIRST RACE—Six and one-half furlongs; purse, $400; claiming; for 2-year-olds.

1 Repeal	112	9 Cantroud	112
2 Lauretta Nash	111	10 *Slick	107
3 Her Gold	113	11 Lodorus	111
4 Baby John	112	12 Goofus	114
5 *Horatio Hugh	107	13 *Triolet	104
6 Whirry	112	14 Aske	114
7 Biff	116	15 *Sun Mate	104
8 Huppy	112		

SECOND RACE—Six and one-half furlongs; purse, $400; claiming; for all ages.

1 Kinlad	114	9 *Holland	109
2 *Clear Knight	111	10 Miss Morocco	117
3 *Pink Post	109	11 The Black	111
4 Happy Lope	111	12 Hogan's Pride	114
5 Eyota	115	13 Airway	116
6 *Kalola	106	14 Nisia	115
7 *Sunny Susan	108	15 *Free Advice	114
8 War Saint	120		

THIRD RACE—One and one-sixteenth miles; purse, $400; claiming; for 3-year-olds and upward.

1 Handley	115	9 Sisko	107
2 Uma	110	10 Wahoo	110
3 *Electric Gaff	113	11 Muskoday	113
4 Changeable	107	12 Duelist	113
5 Mainsheet	110	13 No Mistake	110
6 Sister Madge	107	14 *Blk. Patricia	105
7 Flanolet	110	15 Hacky H.	113
8 Fair Billy	110		

FOURTH RACE—Five furlongs; purse, $500; the Cavern; for 2-year-olds.

1 *Luck In	107	5 Troyer	112
2 Airy Spirit	108	6 Off Duty	105
3 Sun Dora	105	7 Crump	105
4 Plain Ace	105		

FIFTH RACE—Six and one-half furlongs; purse, $600; the Shenandoah Valley; for all ages.

1 †Zipalong	101	4 Blue Foam	100
2 Westy Junior	110	5 Miney Myerson	108
3 †Glorify	113	6 Bongo	100

†Middleburg Stable and William Ziegler entry.

SIXTH RACE—One and one-sixteenth miles; purse, $400; claiming; for 3-year-olds and upward.

1 *Black Target	107	6 Wandrel	105
2 *Tuffy G.	110	7 Vote	112
3 Phan. Legion	116	8 Postponement	106
4 Redivivus	112	9 Glen Burnie	110
5 Barcelona Pete	111		

SEVENTH RACE—One and one-sixteenth miles; purse, $400; claiming; for 3-year-olds and upward.

1 *Gay Party	108	9 Dark Vision	116
2 *C. Troubadour	108	10 *Sweet Joe	108
3 Silver Bar	113	11 Aella	107
4 Hosain	107	12 Thermopylae	107
5 *War Banner	105	13 *Did She	107
6 Bye and Bye	113	14 Ed. Lehmann	107
7 Silver Scepter	113	15 Zombro	113
8 Old Field	110		

*Apprentice allowance claimed.
Weather, clear; track, fast.

Strange as It Seems —By John Hix

For further proof address the author, inclosing a stamped envelope for reply. Reg. U. S. Pat. Off.

What is probably the most extraordinary case of counterfeiting ever traced down by the United States Secret Service is that of Jim the Penman. Unlike most counterfeiters, he had no elaborate "plant" for which the Government detectives could search—his only equipment was plain paper, pen and ink.

His only tool was his ability as a penman. He actually copied $100 bills so accurately that they were accepted as genuine by the United States Subtreasury. The little silken threads that make the paper on which money is printed distinctive, he imitated with fine ink lines.

He made one mistake, however, and that led to his downfall—his ink was not waterproof. One day he passed a $100 bill on a wholesale store, and the clerk discovered the deception when his moistened thumb smudged the bill. Jim the Penman had one thing in common with most counterfeiters—he eventually landed in the penitentiary.

* * * *

The British and Foreign Bible Society, an organization which furnishes Bibles for all the world, has translated the Scriptures into 669 different languages and dialects. In all the society has published 10,500,000 volumes.

* * * *

Although the hulls are hewn from single logs with the crude implements of the native Sulus, and the rigging is makeshift, the Sulu vintas, or outrigger canoes, can outdistance most motorboats when sailing before a good breeze.

Colors give added realism to strange things and happenings illustrated by John Hix on a full page in The Sunday Post.

Epsom Downs Entries.

FIRST RACE—Six furlongs (from chute); purse, $600; claiming; for 3-year-olds and upward, maiden.

1 Uncle Lass	110	8 *Escoback	108
2 Old Pride	113	9 Miss Byrd	107
3 Chief's Ranger	108	10 *Arbitrate	105
4 Wise Eddie	110	11 *Wild Fox	108
5 Storm Princess	110	12 My Maid	110
6 Black Maid	107	13 Micara	105
7 Brookhattan	113		

[illegible]

Jefferson Park Entries.

(Associated Press.)

FIRST RACE—One and one-sixteenth miles; purse, $400; claiming; for 3-year-olds.

1 *Weneedit	104	8 *Dignified	110
2 Printemps	105	9 Miss Adele	106
3 Lugano	109	10 *Gambado	110
4 *Pulis	104	11 Dug In	109
5 Nanny D.	103	12 *Cara Domus	101
6 *Baggataway	110	13 *Big Moment	104

[illegible]

Tanforan Entries.

(Associated Press.)

FIRST RACE—Spreckels course; purse, $500; claiming; for 3-year-olds and upward.

1 Anapola	106	6 *Sl've's Pride	106
2 Crofton	113	7 *Chazzan	108
3 Las Palmas	110	8 *Rapid Bells	106
4 Sun K.	109	9 Ervast	113
5 Shasta Star	108	10 Sun B.	110

[illegible]

Gate Handicap; for 3-year-olds and upward.

1 Board Walker	107	4 Teralice	115
2 Bonny Grafton	112	5 Boy Painter	100
3 Prince Pest	107	6 Bahamas	112

SIXTH RACE—One mile and 70 yards; purse, $500; claiming; for 3-year-olds and upward.

1 *Bertrand	113	4 *Center Lane	103
2 *Seth's Hope	110	5 *Mild	110
3 *Coalizer	113	6 *Brains	107

SEVENTH RACE—One and one-sixteenth miles; purse, $500; claiming; for 3-year-olds and upward.

1 *Princess A. A.	106	6 *Durango	111
2 Sophist	112	7 *Peterkin	111
3 *Libbie Jean	108	8 *Sycamore	108
4 *Darkayress	108	9 *M. Cheyenne	108
5 Morpheus	116	10 *Piracy	107

EIGHTH RACE—Two miles; purse, $750; claiming; for 4-year-olds and upward.

1 *Madam Queen	100	5 *Argue	102
2 North. Water	107	6 Chuno	110
3 Aduana	107	7 *Mopeco	105
4 *Royal Julian	108		

*Apprentice allowance claimed.
Weather, clear; track, fast.

Racing Selections

Jefferson Park.
(For fast track.)

1—Cara Domus, Baggataway, Lugano.
2—Infinity, Run On, Tadcaster.
3—Probationer, Flying Ambassador, General Campbell.
4—Flying Don, Byproduct, Prometheus.
5—Merrily On, War Plane, Zekiel.
6—Gilbert Elston, Tatanne, Jen's Son.
7—Honohina, Tiempo, Princess Octa.
8—Morprin, Durga, Altena.
Best bet—Merrily On.
—Louisville Times (A.P.).

Epsom Downs.
(For fast track.)

1—Chief's Ranger, Brookhattan, Arbitrate.
2—Cheraw, Chief Geronimo, Chicara.
3—Portmanteau, Mailliw, Liqueur.
4—Forget Not, Chief's Scout, Lew Black.
5—Pari Mutuel, Bad Knight, Yonkel.
6—Quick Step, Tamerlane, Black Diamond.
7—Blondella, Pharahead, Try It.
8—Homelike, Happy Fellow, Black Stockings.
Best bet—Pari Mutuel.
—Louisville Times (A.P.).

Tanforan.
(For fast track.)

1—Sun K., Crofton, Ervast.
2—Liolele, Meteoric, Metaurus.
3—Fighting Bob, Vetsera, Thoughtful.
4—Timorous, Prince Heather, Sharp Thoughts.
5—Bahamas, Teralice, Bonny Grafton.
6—Brains, Bertrand, Seth's Hope.
7—Miss Cheyenne, Morpheus, Darkayress.
8—Royal Julian, Madam Queen, Chuno.
Best bet—Timorous.
—Louisville Times (A.P.).

Epsom Downs Results.

[illegible]

THIRD—[illegible]

Klevex, 110 (Wright)	5.20	2.80	3.00
†Risky Miss, 107 (Hughes)		2.40	3.20
†Secluded, 110 (Creese)			3.20

Pretty Sis, Copain, Amflag, Martin Barton, American Red, Informal, Brown Slippers also ran. Time, 1:06 1-5.
†T. C. Worden entry.

FOURTH—One and one-sixteenth miles; purse, $800; claiming; 3-year-olds and upward.

Uncom. Gold, 101 (W'rope)	7.40	3.60	3.20
Sandwrack, 105 (Dronet)		4.00	3.40
Making Bubbles, 110 (Wright)			5.20

Pan Tev, Miss Corinne, Limbus also ran. Time, 1:46.

[illegible]

SIXTH—One mile; purse, $600; claiming; 3-year-olds and upward.

Plucky Lady, 113 (West)	7.20	3.60	2.80
Tryking, 109 (Wright)		3.20	2.60
Centennial, 104 (Mauro)			3.40

Old Honesty, Dorothy Span, Down Fall, Silver Streak, Jessie P., Bob Coppage also ran. Time, 1:40 4-5.

SEVENTH—One mile; purse, $700; claiming; 3-year-olds and upward.

Santerno, 112 (Porter)	23.00	10.00	7.40
Good Scout, 101 (Jacobs)		8.20	4.60
Luxury, 109 (Dupuy)			9.20

Lady Dever, Tar Water, Dunny Boy, Lacquer, Prose and Poetry, Strait Jacket, Saint Louis also ran. Time, 1:40.

The Post's Consensus at Charles Town

The following consensus has been compiled by The Post from the selections of the leading handicappers of the turf. The figures show how the selections were rated.

Consensus of Leading Handicappers

First race	Second race	Third race	Fourth race	Fifth race	Sixth race	Seventh race
Lodorus (32)	Miss Morocco (36)	B. Patricia (21)	Luck In (29)	Glorify (30)	Bl. Target (22)	War Banner (26)
Biff (19)	Eyota (24)	Elec. Gaff (18)	Off Duty (22)	M. Myerson (18)	Tuffy G. (17)	Dark Vision (23)
Goofus (10)	Holland (20)	Wahoo (14)	Sun Dora (16)	Zipalong (12)	Phan. Legion (12)	Zombro (17)

Bennings, Washington Post

Repeal	Clear Knight	Wahoo	Luck In	Glorify	Black Target	C. Troubador
Biff	Miss Morocco	Sister Madge	Troyer	Miney Myerson	Vote	Zombro
Baby John	Eyota	Sisko	Sun Dora	Bongo	Tuffy G.	War Banner

Best bet—Wahoo.

Louisville Times, Associated Press

Lodorus	Clear Knight	Blk. Patricia	Luck In	Miney Myerson	Tuffy G.	Dark Vision
Sun Mate	Free Advice	Duelist	Off Duty	Glorify	Barcelona Pete	C. Troubador
Goofus	War Saint	Hacky H.	Sun Dora	Blue Foam	Glen Burnie	Silver Scepter

Best bet—Black Patricia.

Layden Placed Duquesne On Map

Continued from Page 18.

It scheduled the Bluff team in the opener. It would be a warmup encounter—a game to give the Presidents a line as to what they had in the way of a football team for 1928. It was "already in the bag," this Duquesne game. But Layden, thought otherwise, and the score verified his thought, Duquesne winning, 12-6. Aside from that encounter, Layden and his crew won every game with the exception of that with Geneva, losing by a single touchdown. Lop-sided scores were piled up on Westminster, Thiel, Bethany, Waynesburg.

Layden put Duquesne on the football map that season. Proud Pitt was feeling the change in the athletic proceedings of the town. Carnegie Tech felt a slight dip in the attendance at its games. Holahan smiled behind a higher-priced cigar.

Good Record in 1929.

In 1929, West Virginia University kept the Dukes from a perfect season by tying the Buff men, 7 to 7, in a night football game, the first college game ever to be played under the lights. Outstanding performances that season were staged against Haskell and Catholic University, which bowed, 18 to 13. Again lopsided scores were registered against Geneva, Westminster, Loyola of Chicago and Waynesburg But the West Virginia tie was the "sweetest thing" on record for the Night Riders, as they became known. And so it was in 1930—another grand season.

Finnally, in 1931 there came the announcement that Carnegie Tech and Duquesne would meet in a post-season charity affair. It was Layden's great chance and he came through. The game resulted in a scoreless tie. Only the superior numbers of the Plaid forces staved off defeat. It was a moral victory for the Dukes. Seventy-one thousand viewed the game, the second largest crowd ever to witness an athletic contest in Pittsburgh.

Signed for Two Years.

Two day later, Harrison, the Pitt athletic director, announced the signing of the Dukes to a two-year contract.

In 1932 Layden's team embarked on its first really major schedule and acquitted itself nobly, losing only to Pitt, 32-0, and West Virginia Wesleyan, 7-6. Catholic U. was held to a scoreless draw.

The campaign just ended found the Dukes at the peak of their athletic achievement. Starting the season early in September, they bowled over all opponents, turning aside Bucknell, West Virginia, Washington and Jefferson, Detroit, and Western Maryland by two or more touchdowns. Pitt was the lone team to win and, only after a hard struggle in the final three minutes of play, 7-0.

Tanforan Race To 170-1 Shot

Society Talk Pays $303.60 to Four Betters.

SAN BRUNO, Calif., Dec. 8 (AP).—A 170-to-1 shot that paid $303.60 to each of four holders of $2 tickets and $220 each on four $3 across-the-board claims, won the second race at Tanforan track today. The winner, Society Talk, is owned by Miss Marion Hollins, noted golf player.

Society Talk, with C. Buffington up, broke away from the field at the stretch and came in half a length ahead of Shields Valley. Patricia C. was third. The time for the A. B. Spreckels course was 1:12. Shields Valley paid $7.60 and $4.80 and Patricia C. $10.20.

The Morning Line

At Charles Town.
(Listed According to Post Position.)

Horse	Jockey	Odds
First Race.		
Repeal	E. Smith	6-1
Loretta Nash	Fowler	15-1
Sun Mate	Hendricks	20-1
Her Gold	No boy	20-1
Baby John	Marinelli	8-1
Horatio Hugh	Snyder	20-1
Whirry	Palumbo	20-1
Biff	No boy	2-1
Huppy	Cruz	12-1
Cantroud	Trenchard	15-1
Slick	No boy	20-1
Lodorus	Curran	4-1
Goofus	Thurber	8-1
Triolet	Merritt	10-1
Aske	Haines	15-1
Second Race.		
Kinlad	Thurber	10-1
Clear Knight	Burrill	8-1
Free Advice	Watters	20-1
Pink Post	Sage	15-1
Happy Lope	Lauch	10-1
Eyota	Curran	5-2
Kalola	Merritt	15-1
Sunny Susan	Hendricks	12-1
War Saint	Prain	6-1
Holland	No boy	10-1
Miss Morocco	Cruz	1-1
The Black	E. Smith	20-1
Hogan's Pride	Trenchard	15-1
Airway	Palumbo	20-1
Nisia	Roderick	10-1
Third Race.		
Handley	Yingling	20-1
Uma	Thurber	5-1
Electric Gaff	Knapp	3-1
Changeable	Jelly	20-1
Mainsheet	No boy	8-1
Hacky H.	Haines	5-2
Sister Madge	Klein	10-1
Flageolet	Fowler	10-1
Fair Billy	Trenchard	20-1
Sisko	No boy	5-1
Wahoo	Catrone	5-2
Muskoday	Watters	10-1
Duelist	Roderick	12-1
No Mistake	Jelly	12-1
Black Patricia	Hendricks	3-1
Fourth Race.		
Luck In	Thurber	7-5
Airy Spirit	No boy	20-1
Crump	No boy	20-1
Sun Dora	Burrill	3-1
Plain Ace	Kneessi	20-1
Troyer	Cruz	3-1
Off Duty	No boy	8-1
Fifth Race.		
†Zipalong	No boy	8-5
Westy Junior	Thurber	3-1
†Glorify	Catrone	8-5
Blue Foam	Burrill	10-1
Bongo	Haines	10-1
Miney Myerson	Cruz	6-1
†Middleburg Stable and William Ziegler entry.		
Sixth Race.		
Black Target	Snyder	4-1
Tuffy G.	Burrill	5-1
Glen Burnie	Watters	4-1
Phantom Legion	Thurber	8-1
Redivivus	Prain	6-1
Barcelona Pete	Palumbo	8-1
Wanderl	Haines	20-1
Vote	Lauch	7-2
Postponement	Marinelli	20-1
Seventh Race.		
Gay Party	Rosen	8-1
Chief's Troubadour	Sage	4-1
Zombro	Marinelli	5-1
Silver Bar	Benham	20-1
Hosain	Cruz	20-1
War Banner	Burrill	4-1
Bye and Bye	No boy	20-1
Silver Scepter	Petz	20-1
Old Field	Jenkins	10-1
Dark Vision	Thurber	3-1
Sweet Joe	Merritt	8-1
Aella	E. Smith	10-1
Thermopylae	Palumbo	20-1
Did She	Trenchard	20-1
Eddie Lehmann	Holland	15-1

At the Post . . .

with **Bill Bennings.**

Dear Al: Charles Town Race Track, Dec. 8.

It is a pleasure to claim a horse from Trainer Preston Burch. Today a horseman took Fair Crest out of the sixth race. As usual, the horse was led to the paddock and turned over to the new owner. He did not have a stall assignment, it was disclosed, whereupon Burch invited the new owner to bring the horse to his old stall for cooling out purposes. The latter accepted the offer. There is a horse at this track you can have for the asking, providing you can give him a good home for the remainder of his life. It is the once good sprinter, Fatalist, now the property of Mrs. A. J. Abel. She hasn't made the same proposition on Just Fun, however. Jockey Dabson has packed his tack and will rest until the Florida season opens. Bennings clicked with the last two winners today. BILL.

First race—Repeal, owned and operated by the Smiths, may jolt the talent by scoring in the opener. Has the rail position and may be hustled to the front for a top-running ride. **Biff's** Maryland racing makes him dangerous. **Baby John** for the rest.

Second race—Clear Knight is another with early speed. Shaded in class here but said to be fit and ready. I'm taking a chance. **Miss Morocco** is the one to beat. Has two victories to her credit at this meeting. **Eyota** should take care of the others.

Third race—Wahoo was virtually left at the post the last time. Willie Booth has him primed for a winning effort. **Sister Madge** failed to hit her stride in Maryland. Will be finishing strong in this field and may be close. **Sisko** for the rest.

Fourth race—Three previous winners clash in this sprint and I believe the purse will be distributed among the group. **Luck In's** two wins makes him the natural choice. Thurber has given him a pair of good rides. **Troyer** and **Sun Dora** both scored impressively.

Fifth race—The entry of **Glorify** and **Zipalong** shapes up best here. Both horses are at the top of their form. The first-named ran out in his initial effort here. Careful riding tomorrow would get him home. **Miney Myerson's** race the other day makes him dangerous, but is forced to break from the outside. The surprise may be provided by **Bongo,** which will have Haines aboard at 100 pounds.

Sixth race—Black Target will have to be caught. On a track where early speed is half the battle, **Black Target** should show to advantage. No lock, but a fair sort of horse. **Vote,** another with a certain amount of getaway, exhibited good form here and gets the second call. **Tuffy G.** to show.

Seventh race—Chief's Troubadour finally gets in action. A consistent thing which might win despite the presence of Sage in the saddle.

A. A. U. Cage Tourney Site.

Excelsior Springs, Mo., Dec. 8 (AP). Dr. J. A. Reilly, director of the Kansas City Athletic Club, announced today the National A. A. U. Basket Ball Tournament will be held in Kansas City the week of March 12, 1934.

Chart of Charles Town Races

WEATHER, CLEAR. TRACK, FAST.

FIRST RACE—Six furlongs. Purse, $400; claiming. For 3-year-olds and upward; maidens. Start good and fast. Won driving; place, same. Went to post at 1:28½. Off at once. Winner, R. W. Randolph's br. or blk. g. (3), by Happy Time—Irish Grace. Trained by M. Zahn. Value to winner, $300; second, $60; third, $30; fourth, $10. Time, 0:24 3-5, 0:50 3-5, 1:17 4-5, 1:25.

Horses	Wgt.	Post	St.	¼	½	Str.	Fin.	Jockeys	Straight
GRACIAS	112	3	6	6[1]	4½	2[h]	1[ns]	Jelley	$10.30
CANTERET	112	9	4	2[1]½	3[h]	4½	2[4]	Benham	215.60
DABNEY	112	10	3	1[hd]	1[hd]	1[1]	3[2]	Hendricks	80.20
MAYVITE	104	8	9	5½	5[1]	5[2]	4[2]	Burrill	1.60
THE DREAM	111	7	8	3½	2[1]	3½	5[3]	Fellows	75.40
[illegible]									

[illegible]

Klein Is Leader Of National Sluggers

Tops for Third Year in Row With .602 Mark; Drives in Most Runs.

NEW YORK, Dec. 8 (AP).—If there was any doubt that the Chicago Cubs got their money's worth when they bought Chuck Klein from the Phillies, the "Miscellaneous" records of the National League for 1932, featurng the slugging marks, should reassure them.

Klein not only was the league's leading batter last year but the official slugging percentages, released today, show him on top for the third straight year with a mark of .602. In his 152 games, Chuck had 606 times at bat and hit a total of 265 bases. In addition, he batted in 120 runs, more than any other player in the league. He hit into only three double plays to take top place in this record, compiled this year for the first time.

Boasts .602 Slugging Mark.

Klein's .602 slugging percentage followed a .646 mark for 1932 and .584 for 1931. The two years before that he was second, trailing Hack Wilson in 1930 and Rogers Hornsby in 1929, and in those years he compiled marks of .687 and .657. In 1928, his first year in the league, Chuck made a .577 slugging percentage for his 64 games, standing fifth in the league. His composite mark for six seasons is .632.

Second place in slugging among the league's regulars went to Wally Berger, of Boston, whose percentage was .566. Berger also was the victim of the greatest number of strikeouts, 77. In contrast, Johnny Frederick, of Brooklyn, whiffed only 14 times, the low mark among the players who took part in 50 or more games.

Slugging Leaders.

	G.	AB.	TB.	PC.	Rbi.	Bb.	So.
Klein, Phila.	152	606	365	.602	120	56	36
Berger, Boston	137	528	299	.566	106	41	77
P. Herman, Chi.	137	508	255	.502	93	50	57
Medwick, St. L.	148	595	296	.497	98	26	56
Vaughan, Pitts.	152	573	274	.478	97	64	23
Davis, Phila.	141	495	234	.473	65	32	24
Taylor, Bkln.	103	358	168	.469	40	47	45
Ott, N. Y.	152	580	271	.467	103	75	48
P. Waner, Pitts.	154	618	282	.456	70	66	20
Martin, St. L.	145	599	273	.455	57	67	46

Roosevelt Five Again Beaten by Emerson

Emerson hung up its third straight basket ball game of the season and its second over Roosevelt High yesterday afternoon on the Rough Riders' floor, 32 to 15. Thomas, left guard, was the scoring ace of the day, scoring four field goals and two free throws for ten points.

Black, Roosevelt guard, was best for the losers, scoring eight points. Emerson led at half-time, 16 to 5.

Roosevelt.	G	FG	P	Emerson.	G	FG	P
Baroni, lf	0	0	0	Wheeler, lf	2	0	4
Cavanaugh, lf	2	0	4	Mitchell, lf	0	0	0
Foley, rf	0	0	0	A. Fenlon, rf	0	0	0
Smith, rf	0	1	1	Cogar, rf	4	0	8
Kolias, c	1	0	2	Freer, c	2	3	7
Beamer, c	0	0	0	Giller, c	0	0	0
Donovan, lg	0	0	0	Thomas, lg	4	2	10
Spivok, lg	0	0	0	Tipton, rg	0	1	1
Black, rg	3	2	8	L. Fenlon, rg	0	2	2
Ahern, rg	0	0	0				
Geraci, rg	0	0	0	Totals	12	8	32
Totals	6	3	15				

Referees—Leslie and Taylor.

Jefferson Park Results.

(Associated Press.)

FIRST—One mile; purse, $400; claiming; for 3-year-olds and upward.

Royal Purchase, 100 (Petrella)	3.80	3.00	2.20
Sedgie, 106 (Young)		15.60	5.80
Constance Ann, 108 (R. G. Cooper)			3.80

Politian's Best, *Carnival, Bank Shot, Coppaquin, Drastic Lass, Bad News, John Mill, *Yargee, *Shasta Charm also ran. Time, 1:40 1-5.
*Field.

SECOND—Six furlongs, out of chute; purse, $400; special weights; for maiden 2-year-olds.

Kyso, 112 (Hardy)	5.00	2.20	2.20

[illegible]

Tanforan Results.

[illegible]

Stocks Retreat Eight-Tenths in Quiet Trading

Business News Continues Favorable; Sales Cut to 1,345,040 Shares.

New York, Dec. 8 (AP).—Speculative markets lacked initiative today and final prices were generally lower.

Pressure against shares was light and appeared to represent profit-taking. Losses were moderate all around, being largest in issues which had recently been favorites of buyers. A few specialities still clung to the upside, but in general around a point net. The average dip was eight-tenths of a point. However, last prices were above the lows and this tendency to resist offerings did not escape notice in many speculative quarters.

Dollar Exchange Sags.

Dollars, with the gold price sticking at $34.01 for the seventh successive day, sagged after early steadiness. Doubtless it was assumed by some that the R. F. C.'s quotation would be due for a rise with placement of the forthcoming security issues, especially if commodity levels lag, the primary purpose of the gold policy being to aid staples. However, exchanges were mixed.

In the stock list American Telephone, U. S. Pipe, Loew's, Armour of Illinois, preferred, Auburn Auto, Owens Illinois Glass, Pathe "A" and several other amusement issues found favor, making gains of a point or two.

Elsewhere, the drift was largely downward, U. S. Steel, Bethlehem, Union Carbide, Allied Chemical, DuPont, General Motors, Chrysler, Kennecott, New York Central, U. S. Smelting, Case, Socony-Vacuum and Standard Oil of New Jersey easing moderately. Electric Equipments were firm. Sales totaled 1,345,040 shares.

Call Loans Higher.

Call loans on the stock exchange renewed at 1 per cent for the first time since August 29, thus taking notice of the current hardening of interest charges coincident with seasonal movements of funds. It was assumed that the Federal Reserve would continue its bill buying to relieve the mild stringency.

Trade reports continued to provide a favorable background for markets. Dun & Bradstreet said mercantile business was "pushing ahead with more surety and briskness." "Merchants," it added, "are depending heavily on the broad revival of the gift-giving custom to its former extent to lift their profits to the largest percentage recorded in the last two years."

General Motors' November sales statement reflected the let-down in automobile production which inevitably occurs as the year-end approaches. With new models in preparation, sales to dealers were only 3,483 units, compared with 41,862 in October. Consumer purchases, however, indicated a fairly well sustained demand, totaling 35,417 units.

Freight movement last week dropped sharply from the previous week and also from a year ago, but the figures were distorted by the inclusion of Thanksgiving Day this year, whereas in 1932 the holiday was a week earlier.

The Treasury Borrowing

Success Is Encouraging But Rate Indicates Rough Sailing Ahead

By Ralph West Robey.

Administration leaders are, according to the press, immensely pleased with the quick success enjoyed by the current offering of Treasury obligations. It is entirely fitting that they should be. The issue was relatively large—$950,000,000 of one-year notes—and it was taken at once. Around Wall street, in fact, it was estimated as soon as the terms were announced that there would be a heavy oversubscription, the total amounting to perhaps as much as $2,000,000,000. Actually, they amounted to $2,714,000,000. The New York financial district also was of the opinion that by and large the subscriptions would reflect a real demand for the obligations, not a mere "padding" to offset the probability that allotments would be a mere fraction of the amount requested.

While these facts all justify the Administration being pleased with the issue, some of the conclusions being drawn do not seem to me to be entirely warranted. They say, for example, that this shows that the credit of the Government is unimpaired, that it can get any amount of money it desires from the money market without difficulty, and that those who are clamoring for stabilization as a requisite of investment simply do not know what they are talking about. As they see it, in other words, the fact that this issue immediately was oversubscribed proves that the Government can continue with its monetary experiment and general financial program without fear of any of the dire consequences being predicted by the conservatives.

This Point of View Indicates Superficial Review of Facts.

Such an attitude, I am afraid, is a reflection of not having considered all the factors involved in the current issue. In the first place, consider the rate of interest offered on these obligations. It was 2¼ per cent. Measured by rates which the Government has paid at times in the past this rate is low, it is true, but this is not the proper criterion for appraising such a rate. Rather, one must set it alongside the rates prevailing in the market and compare it, on the one side, with what the Government has paid on similar issues under comparable circumstances in the past, and on the other side, with what other borrowers are paying.

If one does this he finds that while the current issue has been highly successful as judged by the amount of subscriptions, this success was bought at a high price. Last September, for example, the Government was able to borrow on nine months paper at ¾ of 1 per cent while as late as last June it was able to borrow on similar paper for ¼ of 1 per cent.

Obviously only major developments could account for an increase from these rates to the 2¼ now offered. Theoretically such developments could be along either of two lines. They might consists of a tightening of the money market as a result of the exhaustion of the surplus funds of investors. Or secondly, they might consist of the policies being followed by the Government. Needless to say what actually has happened has been the latter, for the surplus lending power of the banks today is greater than it was on either of the two earlier dates cited.

Same Conclusion Is Reached On Appraisal by Market Rates.

On the second basis of appraisal of the rate which the Government has found it desirable to pay, namely the rate being paid by other borrowers, the conclusion is equally unfavorable. In the New York money market on Thursday, the day of the subscriptions, the rate on bankers' acceptances was ¾ of 1 per cent, on maturities up to four months and on maturities for six months was only 1 per cent. On open market commerccial paper—the promissory notes of business organizations using this market as a source of funds—the rate was 1¼ per cent. On stock exchange loans the rate was ¾ of 1 per cent to 1 per cent. On rediscounts from the Federal Reserve Bank the rate was 2 per cent.

In each of these cases the maturity of the loans is shorter than the notes being offered by the Treasury, it is true, and this makes a difference in rates. Nevertheless the low rate prevailing in the money market—and this is the important thing—indicates that there is an enormous surplus of lending power available for investment at present. The Government should be, by all odds, the preferred borrower, as measured by rates, of this surplus. At present it does not enjoy such a standing.

While it is perfectly fitting, therefore, for Administration officials to feel pleased that the issue was a success, the conditions incident to such success do not indicate that they are traveling on a sound footing. Instead of using the oversubscription as an answer to their critics, they should be reappraising those policies that have made it necessary for the Government to offer 2¼ per cent interest on one-year notes when the banks of this country have surplus reserves of some $800,000,000.

(Copyright, 1933.)

Early Gains In Bonds Cut To Fraction

Advances Outnumber Loss Items; Sales Decline to $12,669,000.

New York, Dec. 8 (AP).—Bonds lost some of their early gains in the late trading today, but managed to finish with moderate advances outnumbering losses.

Dealings were relatively quiet, sales totaling $12,669,000, par value against $13,730,000 yesterday. The average for 60 domestic corporate loans edged up one-tenth of a point.

United States Government securities were again somewhat unsettled despite announcement that the new $950,000,000 certificate offering had been oversubscribed about three times. Transactions in the Federals amounted to some $2,400,000. Treasury 3¾s and 4s held advances of 1-32 and 3-32 of a point, respectively.

Liberty 4¼s Up.

The uncalled fourth Liberty 4¼s were also up 1-32. Liberty 3½s sagged 4-32. And the remaining Treasury issues declined 4-32 to 22-32.

The rails, as a whole, were fairly steady notwithstanding profit taking and a more than seasonal decline in carloadings for the week ended December 2.

Gainers of fractions to a point or more included some liens of Central Pacific, Canadian Pacific, Chesapeake & Ohio, Rock Island, Cincinnati Union Terminal, Erie, Great Northern, Louisville & Nashville, Soo Line, Missouri Pacific, New Haven, Northern Pacific, Pere Marquette, Southern Pacific, Wabash and Western Maryland.

On Losing List.

Bonds of Consolidated Gas, Columbia Gas, Shell Union Oil, Warner Bros. and Youngstown Sheet & Tube improved, but utility and industrial trends generally were indecisive. American Telephone convertible 4½s lost 2½ points.

The principal activity in the foreign division was in Australian loans, all of which showed gains of more than 2 points.

Obligations of Dutch East Indies, France, Norway and the United Kingdom firmed along with the currencies of these countries.

The Dance of the Dollar

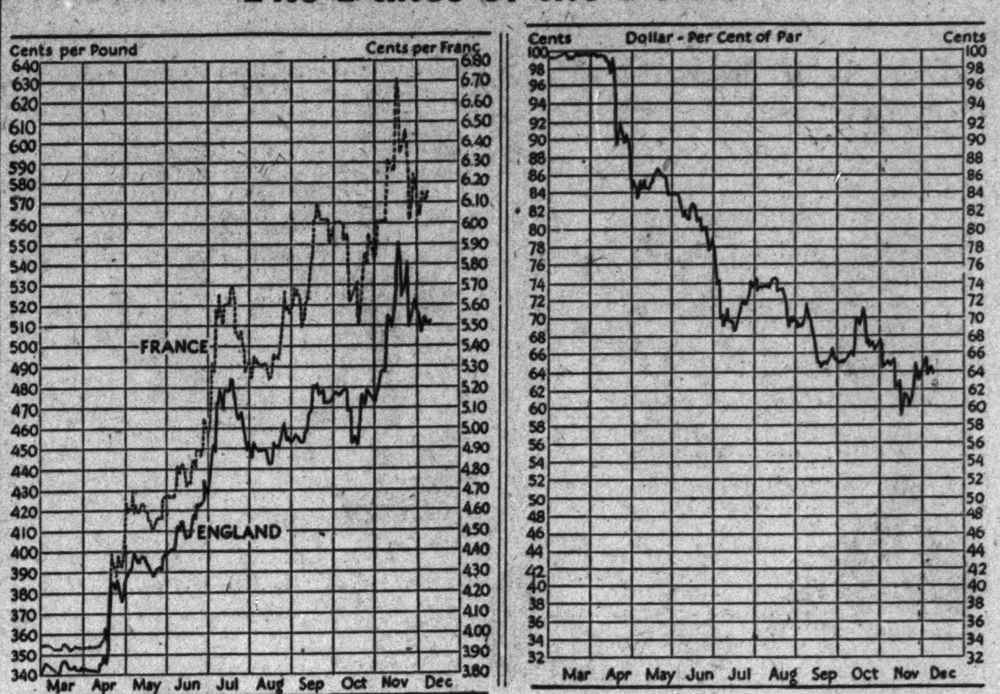

	Dec. 8	Dec. 7	Dec. 1	Nov. 10
R. F. C. price newly mined gold	$34.01	$34.01	$34.01	$33.20
London price of gold (in dollars)	$32.46	$32.17	$32.44	$33.34
Gold value of dollar (based on gold franc rate)	63.8	64.1	63.8	62.1
Franc rate (in cents)	6.14	6.11	6.14	6.31
Sterling rate (in cents per pound)	512.17	510.68	518.28	514.25

Sales of Sears-Roebuck Increase 27.2 Per Cent

Chicago, Dec. 8 (AP). — Sears, Roebuck & Co. sales for the fiscal year to date moved ahead of 1932 with the November gain.

Sales in the eleventh month, November 6 to December 3, were $28,763,631 compared with $22,609,104 a year ago, an advance of 27.2 per cent.

In the 11 periods from January 30 to December 3 sales totaled $234,420,457, against $233,597,809 last year, a gain of 0.4 per cent.

Brazil Builds Workers' Homes.

Rio de Janeiro, Dec. 8 (AP).—The ministry of labor is constructing 2,000 suburban homes with gardens for laborers and public servants, to be sold on easy payments.

South Pushes Construction To High Mark

Building Permits Jump in November to Total of $75,578,000.

Baltimore, Md., Dec. 8 (AP).—Contracts for construction, building and engineering projects in the 16 Southern States during November reached a higher total than in any month since July, 1930, the Manufacturers Record said today.

Surpassing the October total by 40 per cent, November's total valuation reached $75,578,000.

"The new record established in November is directly in line with the trends based on the all-time high total of $178,709,000 of contracts to be awarded as reported in September" the Manufacturers Record said.

Contracts let for public buildings totaled $25,576,000, and awards for school buildings amounted to $347,000. Awards for road, street, paving, bridge and viaduct construction aggregated $23,973,000. The contracts for industrial and engineering projects totaled $23,895,000.

A total of $10,673,000 was awarded for levees, dikes and similar river control works, while dredging projects and river and port improvements generally totaled $5,099,000.

The improvement of established distilleries and breweries and the erection of new plants featured the industrial activity. The textile industry is centering its attention on mill renovation, installation of power plants and replacement of obsolete machinery.

General building awards of $1,787,000 showed a slight increase over October. The fall-winter program in the South is creating a demand for machinery, materials and supplies.

"It is apparent that in 1934 a well-rounded building and construction program will be in progress in the Southern States," the Record says.

Canada's Wheat Export Cut 200,000 Bushels

Ottawa, Ont., Dec. 8 (AP).—Export clearances of wheat for the week ended December 1 showed a decrease of more than 200,000 bushels, as compared with the previous week, and a decrease of more than 4,000,000 bushels as against the corresponding week of last year, according to a report issued today by the Dominion Bureau of Statistics.

Canadian wheat in store on December 1 totaled 243,074,790 bushels, compared with 246,267,817 the week before and 237,193,894 on the corresponding date of last year.

Coal Shipping Mark Set on Monongahela

Pittsburgh, Dec. 8 (AP).—A new tonnage record for the year was established at Lock No. 1, Monongahela River, with a mark of 40,411 tons of coal shipped through in the 24 hours ended at noon.

The Jones & Laughlin Steel Corporation is the heaviest mover at present, with practically all of its boats busy. The Emsworth locks reported movement of 35,263 tons, while 1,750 tons were locked through Lock No. 1, Allegheny River.

Curb Trading Is Selective; Gains Small

Industrial Specialties Win Favor; Sales Rise to 241,000 Shares.

New York, Dec. 8 (AP).—Curb Market trading was rather selective today. Closing results showed a narrow price variation among metals, oils, utilities and alcohols. A few industrial specialties met favor.

Novadel-Agene was bid up more than 2 points, while Safety Car Heating got up 2 in a light transfer. Pioneer Gold, which has recently been churned about in heavy activity, advanced nearly a point.

Issues finishing unchanged to fractions higher included Consolidated Gas of Baltimore, Hiram Walker, Gulf and Humble oils, Technicolor and American Gas & Electric. Lake Shore Mines and Commonwealth Edison each lost a point or so, while smaller recessions occurred in Electric Bond & Share, Newmont, Swift & Co. and Standard Oil of Kentucky.

Transfers approximated 241,000 shares, compared with 230,000 Thursday.

Tobacco Board Votes Regular 75-Cent Return

Tide Water Oil Resumes Payment of Dividends on Preferred.

New York, Dec. 8 (AP).—R. J. Reynolds Tobacco Co. today declared the regular quarterly dividend of 75 cents a share on the common and "B" stocks, both payable January 2 to stock of record December 18.

West Point Manufacturing Co. has declared an extra dividend of $1 and a regular quarterly dividend of the same amount, both payable January 2 to stock of record December 15. Three months ago similar disbursements were made.

At its meeting today, the board of directors of Tide Water Associated Oil Co. declared a dividend of $1.50 per share on that company's issued and outstanding 5 per cent cumulative convertible preferred stock, payable December 23, 1933, to stockholders of record, at the close of business December 15, 1933. This is in payment of the unpaid quarterly dividend due on April 1, 1933, since which time dividends on this stock have been omitted.

Directors of Capital Administration Co., Ltd., have declared a dividend of 75 cents a share on the preferred stock, Series A, payable January 1 to stockholders of record December 18.

Directors of the Broad Street Investing Co., Inc., have declared a dividend of 20 cents a share on the capital stock, payable January 1 to stockholders of record December 18.

Chicago, Dec. 8 (AP).—Directors of Noblitt-Spaks Industries, Inc., today voted to split common stock two for one and declare a regular cash dividend of 50 cents a share. This is equivalent to 25 cents a share on the new stock, and is payable January 1 to stock of record December 20.

San Francisco, Dec. 8 (AP).—Onomea Sugar Co. declared an extra dividend today of 60 cents, in addition to the regular quarterly dividend of 20 cents, both payable December 20 on records of December 10. The payment will bring 1933 payments to $3 a share, compared with $2.40 last year.

G., M. & N. Railroad Repays $600,000

New York, Dec. 8 (AP).—The Gulf, Mobile & Northern Railroad has repaid a $600,000 loan from the Reconstruction Finance Corporation, it was learned here yesterday.

Current estimates place the road's 1933 surplus after charges at approximately $100,000.

The Markets at a Glance

What the Stock Market Did.

	Fri.	Thur.
Advances	167	424
Declines	397	187
Unchanged	152	158
Total issues	716	769

Stocks—Lack of initiative in speculative markets affected stocks and prices sagged eight-tenths of a point. Losses were moderate. Sales volume fell off to 1,345,040 shares.

Bonds—Early gains were reduced in selling to one-tenth of a point. Advances outnumbered losses. Sales volume decreased to $12,699,000.

Curb—Trading was selective, with industrial specialties meeting favor. Metals, oils, utilities changed narrowly. Sale increased to 241,000 shares.

Wheat—Waning of speculative buying caused wheat prices to slump. Losses persisted in face of increased need for feed grains. December wheat sold at 82⅞; May, at 85¼.

Cotton—The Government crop report failed to aid business in the market. Slight early advances were followed by reactions under scattering liquidation and Southern selling. The general market declined 4 to 7 points. March closed at 10.04. December sold at 9.89; January, at 9.89 also.

Rubber—Crude rubber futures closed easy, 54 to 63 points lower. December sold at 8.40; January, at 8.52.

Sugar—Raw sugar declined 5 points to the basis of 3.25; refined was unchanged, at 4.50.

Coffee—Spot demand was quiet. Santos, No. 4, sold at 9¼; Rio, No. 7, at 7⅞.

Silver—Bar silver was lower. It stood in New York ⅜ lower, at 43¼ cents per ounce.

Gold—Bar gold sold in the United States at $34.01 per ounce, unchanged from yesterday's quotation. It stood in London at 126 shillings and 9 pence.

Dollar—The United States dollar sank on foreign exchanges. It stood in New York, with reference to other currencies, $5.15½ to the English pound; 6.15 cents to the French franc, and 37.50 cents to the German mark.

Metal Markets.

New York, Dec. 8 (A.P.).—COPPER—Quiet; electrolytic spot and future, 8. TIN—Steadier; spot and nearby, 53.60; future, 53.90. IRON—Quiet, unchanged. LEAD—Steady; spot, New York, 4.15; East St. Louis, 4.05. ZINC—Dull; East St. Louis, spot and future, 4.50. ANTIMONY—Spot, 7.25.

Silk Market.

New York, Dec. 8 (A.P.).—Raw silk futures closed quiet; sales, 720 bales. December, *1.33; January, *1.34; March, *1.36½.

Open market (60-day basis): Shanghai steam filature, 78 per cent serplane 20-22s, $1.40; Canton double extra "A" 14-16s, $1.15; Japanese special crack double extra 81 per cent serplane 13-15s, 1.52½.

*Bid.

Wool Market.

Boston, Dec. 8 (A.P.) (U. S. Dept. of Agr.).—Several sales have been closed on 64s and finer French combing territory wools. Bulk average French combing staple wool in original bags bring 81@82 scoured basis, while graded French combing wools bring 81@83. Short French combing 64s and finer territory and similar style wools of good character have been sold in original bags at 80@81 scoured basis. Inferior character 64s and finer territory wools in original bags containing short French combing and a considerable portion of clothing staple are available at prices slightly under 80 cents scoured basis.

Chicago Egg Futures.

Chicago, Dec. 8 (A.P.).—Egg futures, refrigerator standards, December, 14¾@15; January, 15@15¼; storage packed standards, December, 16¾; January, 16¾; February, 17.

Transactions on N. Y. Bond Market

(Associated Press.)

Total bond sales today, $12,669,000; previous day, $13,730,000; week ago, $8,367,000; year ago, $8,262,000; two years ago, $14,741,000. January 1 to date, $3,168,688,000; year ago, $2,782,243,000; two years ago [illegible].

U. S. GOVERNMENT BONDS.
(Dollars and thirty-seconds.)
(Sales in $1,000.)

Sales		High	Low	Last
[illegible]				

CORPORATION BONDS.

Sales		High	Low	Last
[illegible]				
25	St Oil NY 4½ '51	99¾	99¾	99¾
12	†Studebaker 6 '42	36¼	35¼	35¼
2	Ten El Pow 6 '47A	60	60	60
21	Tex Corp 5 cvt '44	97¾	97	97⅜
7	Tex & Pac 5 '79 C	58⅞	57	57
3	Third Ave adj 5 '60	23	22⅝	22⅝
69	Tob P NJ 6½ 2022	100½	100⅜	100⅜
5	Un Pac 4½ '67	87⅛	87⅛	87⅛
24	Un Pac 1st 4 '47	99¾	99¼	99⅜
[illegible]				

†Matured bonds; negotiability impaired by maturity. XIN—Ex interest.

Securities Averages.

(Associated Press.)

Stocks.

	50 Ind.	20 R.R.	20 Util.	90 Tot.
Yesterday	92.7	42.7	65.4	80.2
Previous day	93.8	43.0	65.9	81.0
Week ago	90.9	40.1	66.2	78.7
Month ago	87.9	41.4	71.5	77.8
Year ago	52.6	26.8	87.4	54.7
3 years ago	125.3	95.5	160.3	126.8
6 years ago	140.4	122.1	122.6	129.6
High, 1933	102.1	58.0	113.7	96.9
Low, 1933	42.3	23.5	61.5	43.9
High, 1932	72.3	39.8	111.0	73.9
Low, 1932	35.1	13.2	51.8	35.0
High, 1931	140.2	106.2	203.9	144.3
Low, 1931	60.0	30.8	92.8	61.3

Bonds.

	20 Ind.	20 R.R.	20 Util.	60 Tot.
Yesterday	71.7	72.0	77.4	73.7
Previous day	71.7	71.9	77.2	73.6
Week ago	70.2	69.0	76.4	71.8
Month ago	71.3	70.6	78.7	73.5
Year ago	62.2	60.4	80.6	67.7
2 years ago	69.8	71.4	86.7	75.9
3 years ago	87.6	99.4	98.9	95.3
High, 1933	77.1	84.9	88.5	83.5
Low, 1933	58.3	57.0	74.1	63.6
High, 1932	71.3	78.0	86.2	78.1
Low, 1932	53.2	47.4	70.9	57.5
High, 1931	90.4	105.7	101.5	98.7
Low, 1931	62.3	62.3	80.2	68.5

(Copyright, 1933, Standard Statistics Co.)

Dow-Jones Averages.

New York, Dec. 8 (U.P.).—Dow-Jones averages:

Stocks.

	Open.	High.	Low.	Close.	Net ch'ge.
30 Ind.	101.96	102.47	100.30	101.04	—1.00
20 Rails	41.56	41.73	40.78	41.19	—0.34
20 Util.	23.60	23.75	23.23	23.48	—0.02

Bonds.

	Close.	Net ch'ge.
40 Bonds	82.51	+0.12
10 First Rails	88.97	—0.10
10 Second Rails	66.04	+0.45
10 Util	91.04	+0.09
10 Ind	84.00	+0.04

U. S. Treasury Receipts.

(Associated Press.)

The position of the Treasury December 6 was: Receipts, $117,900,554.98; expenditures, $121,118,940.41; balance, $1,025,514,036.20; customs receipts for the month, $5,056,448.08; receipts for the fiscal year (since July 1), $1,197,994,811.13. Expenditures, $2,069,399,164.98, including $817,434,306.42 of emergency expenditures; excess of expenditures, $871,404,353.85.

Flour Markets.

New York, Dec. 8 (A.P.).—RYE—Steady; No. 2, Western, 51⅛ f. o. b. N. Y. and 73⅛ c. i. f. N. Y. Domestic to arrive.

Minneapolis, Dec. 8 (A.P.).—FLOUR—Unchanged. Shipments, 21,234. BRAN—11.00@13.50.

Treasury Certificates.

(Reported by Chas. D. Barney & Co.)

Rate.	Maturity.	Bid.	Offer
¾	Dec 15, 1933	100	100 3-32
4¼	Dec. 15, 1933	100 2-32	100 5-32
¾	Mar. 15, 1934	99 31-32	100 2-32
3	May 2, 1934	100 20-32	100 30-32
¼	June 15, 1934	99 16-32	100
2⅛	Aug. 1, 1934	100 16-32	100 24-32
3	June 15, 1935	101	101 10-32
1⅝	Aug. 1, 1935	99	99 8-32
2⅞	Apr. 15, 1936	99 16-32	99 28-32
3¼	Aug. 1, 1936	100	100 16-32
2¾	Dec. 15, 1936	98 24-32	99 8-32
3	Apr. 15, 1937	99	99 16-32
3¼	Sept. 15, 1937	99 20-32	100
2⅝	Feb. 1, 1938	97 8-32	97 24-32
2⅞	June 15, 1938	97 24-32	98 4-32

Baltimore Securities.

Baltimore, Dec. 8.—Closing prices:

Arundel Corporation	21
Cons. G. E. L. & P. 6% pfd.	106
Maryland Casualty	1½
New Amsterdam Gas	9½
U. S. Fidelity & Guarantee	3½

Rubber Closes Easy.

New York, Dec. 8 (A.P.).—Crude rubber futures closed easy, 54 to 63 lower. December, 8.40; *January, 8.52; March, 8.72; May, 8.94@8.95. *Smoked ribbed spot closed 8.50.

*Nominal.

Hop Prices Firm.

New York, Dec. 8 (A.P.).—HOPS—Firm, unchanged.

Money Markets.

Foreign Exchange.

New York, Dec. 8 (A.P.).—Foreign exchange firm. Great Britain in dollars, others in cents.

Great Britain—Demand, 5.15½; cables, 5.15½.

France—Demand, 6.15; cables, 6.15.

Demand Rates.

Italy	8.29	*Austria	17.70
Belgium	21.83	*Rumania	.98
Germany	37.50	Argentina	33.33
Holland	63.20	*Brazil	8.56
Norway	25.90	Tokyo	31.25
Sweden	26.60	Shanghai	33.87½
Denmark	23.05	Hongkong	37.50
Switzerland	30.43	Mexico City, silver peso	27.94
Spain	12.85	Montreal in New York	101.25
*Portugal	4.68	New York in Montreal	98.81¼
*Greece	.89		
*Poland	17.85		
*Czechoslovakia	4.67		
*Yugoslavia	2.17		

*Nominal.

New York.

Call money steady, 1 per cent all day; time loans steady, 60 to 90 days, 1; 4 to 6 months, 1@1¼ per cent. Prime commercial paper, 1¼. Bankers' acceptances unchanged.

Bar silver easier, ⅜ lower, at 43¼.

U. S. bar gold price still remains at $34.01 per ounce.

London.

Bar gold advanced 9 pence to 126s 9d. (U. S. equivalent, $32.48 on basis of sterling opening at 5.12½.)

Money, ½ per cent. Discount rates, short and three-month bills, 1⅛ per cent.

Bar silver quiet, ⅛ lower, at 18 9-16d.

Paris.

Three per cent rentes, 66 francs 45 centimes 4½ per cent rentes, 82.60.

Exchange on London, 83.10. The dollar was quoted at 16.27.

Goods Market.

New York, Dec. 8 (A.P.).—Cotton goods agents today were reluctant to sell ahead without protection of a contract clause covering the risk of further legislation, especially the possibility of a 30-hour week in the next Congress. Prices held firm. Rayon sales were moderate in volume for January-February delivery. Silk goods are selling in small lots. Burlaps were steady, more inquiries for shipment goods being cabled to Calcutta. Wool goods are firm with business light.

Steel Prices Unchanged.

New York, Dec. 8 (A.P.).—Steel prices unchanged.

Dried Fruits Steady.

New York, Dec. 8 (A.P.).—Dried fruits steady, unchanged.

Richmond Bank Statement.

The Federal Reserve Bank of Richmond makes the following weekly statement at the close of business December 6, 1933:

Assets.

Gold with Federal Reserve agent	$131,475,000.00
Gold redemption fund with U. S. Treasury	1,569,000.00
Gold held exclusively against Federal Reserve notes	$133,044,000.00
Gold settlement fund with Federal Reserve Board	31,788,000.00
Gold and gold certificates held by bank	1,081,000.00
Total gold reserves	$165,913,000.00
*Other cash	10,150,000.00
Total gold reserves and other cash	$176,063,000.00
Redemption fund—F. R. Bank notes	244,000.00
Bills discounted:	
Secured by U. S. Government obligations	439,000.00
Other bills discounted	4,927,000.00
Total bills discounted	$5,366,000.00
Bills bought in open market	2,268,000.00
U. S. Government securities:	
Bonds	11,860,000.00
Treasury notes	35,589,000.00
Certificates and bills	31,113,000.00
Total U. S. Government securities	$78,562,000.00
Total bills and securities	$86,196,000.00
Due from foreign banks	137,000.00
F. R. notes of other banks	1,109,000.00
Uncollected items	36,037,000.00
Bank premises	3,237,000.00
All other assets	3,226,000.00
Total assets	$306,249,000.00

Liabilities.

Federal Reserve notes in actual circulation	$155,330,000.00
F. R. Bank notes in actual circulation	4,594,000.00
Deposits:	
Member bank—reserve account	82,210,000.00
Government	3,876,000.00
Foreign bank	163,000.00
Special deposits—member bank	2,135,000.00
Special deposits—nonmember bank	755,000.00
Other deposits	4,151,000.00
Total deposits	$93,290,000.00
Deferred availability items	35,497,000.00
Capital paid in	4,919,000.00
Surplus	11,617,000.00
All other liabilities	1,002,000.00
Total liabilities	$306,249,000.00
Total amount of bills discounted and bought for week ended December 6, 1933	$4,830,000.00
Ratio of total gold reserves and other cash* to deposit and F. R. note liabilities combined	70.82
Contingent liability on bills purchased for foreign correspondents	$113,000.00

*Other cash does not include F. R. notes or this bank's F. R. Bank notes.

Bank Stocks.

New York, Dec. 8 (A.P.).—Over-the-counter market:

Banks.

	Bid.	Asked.
Bank Manhattan (2)	23¼	25¼
Chase National (1.40)	17⅝	19⅛
Commercial (8)	111	121
Fifth Avenue (34a)	865	915
First National (100)	1085	1135
National City (1)	16⅞	18⅜
Public (1½)	21¾	23¾

Trust Companies.

	Bid.	Asked.
Bankers (3)	48¼	50¼
Brooklyn Trust (4)	76	81
Central Hanover (7a)	111	115
Chemical (1.80)	28⅞	30⅞
Continental (.80)	10⅝	12⅛
Corn Exchange (3)	42¼	44¼
Empire (1)	15¼	16¾
Guaranty (20)	244	249
Irving (1)	13⅛	14⅝
Manufacturers (1)	14¾	16¼
New York Title & Mtge.	¼	¾
New York Trust (5)	75	78
Title G. & T. (.80)	6⅜	7⅞
United States (70a)	1510	1560

Insurance.

	Bid.	Asked.
Aetna Cas. (1.60)	40¾	42¾
Aetna Fire (1.60)	28½	30½
Aetna Life	14⅞	16⅜
Agricultural (2.20)	48¼	53¼
American Surety	14⅝	16⅝
Baltimore American	2½	3½
Boston (16)	395	420
Connecticut Gen. Life (.80)	21¾	23¾
Fidelity & Deposit	20¾	22¾
Firemens Insurance	4¾	5¾
Frank. Fire (1)	15¼	16¾
Glen Falls (1.60)	26¾	28¾
Globe & Rut.	35¾	45¾
Great American (1)	14¾	16¼
Halifax (.90)	15	17
Hanover (1.60)	25	27
Hartford Fire (2)	38¼	40¼
Home Fire Sec.	1½	2½
Home Insurance (1)	16⅝	18⅛
Lincoln Fire	4⅝	5⅝
Massachusetts Bond	10¾	12¼
National Fire (2)	38¼	40¼
National Liberty (.20)	4⅜	5⅜
New York Fire	9	12
North River (.60)	16⅛	18⅛
Phoenix (2)	48	50
Prov. Wash. (.80)	21½	23½
St. Paul Fire (6)	112	117
Sun Life	400	450
Travelers (16)	321	336
U. S. Fire (1.30)	30	32

Chicago Stocks.

(Furnished by W. B. Hibbs & Co.)

Yellow Taxi	11⅜	11½
Thompson	7⅝	7⅞
Wahl	1⅛	2
Butler Brothers	4	4¼
National Leather	⅞	1
Swift	15	15¼
Swift International	28½	29
Libby, McNeil & Libby	3¼	3⅜
Midwest Oil	⅛	¼
City Con common	⅛	⅛
City Con. preferred	1	2
Edison	35½	37¾
Public Service $100 par	14	16
Public Service no par	14	15¼
Quaker, common	120	121
Quaker, preferred	108½	113
Bendix	16⅛	16⅜
Borg Warner	19½	19¾
Illinois Brick	4	5
U. S. Gypsum	45½	46½
Great Lakes Dock & Dredge	18½	19
Conso. common	⅛	¼
Conso. preferred	3	4
Electric Household	9	9⅞
McCord	2⅝	9⅞

Foreign Markets.

London—A rather cheerful tone was evident on the stock exchange today. Shipping shares were supported on subsidy hopes while Kaffirs were strong on dividend announcements. Transatlantic issues, tin shares and industrials were firmer, but other sections held quiet. The market closed steady.

Paris—Trading on the bourse was quiet, awaiting a clearing of the political and financial atmospheres. Prices were practically unchanged except for oil, wine and liquor shares, which were stronger. The closing was steady.

Berlin—Inactivity on the boerse depressed Reichbank shares and caused heaviness in industrials. The market closed weaker.

Naval Stores Firm.

Savannah, Dec. 8 (A.P.).—TURPENTINE—Firm, 42½; sales, 75; receipts, 294; shipments, 5; stock, 17,891.

ROSIN—Firm; sales, 1,121; receipts, 1,145; shipments, 3; stock, 104,068. Quote: B, 3.50@3.55; D, 3.50@3.60; E, 3.60@3.62½; F, 3.65; G, 3.67½@3.70; H, 3.72½@3.75; I, 3.77½@3.80; K, 3.90; M, 4.10; N, 4.15; WG, 4.20; WW, 4.65; X, 4.65.

Local Stocks.

(Furnished by W. B. Hibbs & Co.)

Sales.

Washington Gas 5s, 1960, $500 at 103¼.
Washington Gas 6s "B," $100 at 101⅛, $100 at 101⅜, $100 at 101¼, $100 at 101¼.
Washington Ry. & Elec. 4s, $1,000 at 83½.
Potomac Electric 5½% pfd., 5 at 105, 5 at 105.

After Call.

Capital Traction 5s, $1,000 at 60¼, $1,000 at 60½, $1,000 at 60½, $500 at 61.

Bonds.

Public Utility.

	Bid.	Asked.
Amn. Tel. & Tel. 4½s, '39	112	.....
Amn. Tel. & Tel. ctl. tr. 5s	105	.....
Anacostia & Pot. R. R. 5s	47½	50
Ana. & Pot. guar. 5s	93	.....
C. & P. Tel. of Va. 5s	103	.....
Capital Traction R. R. 5s	60	62
City & Suburban 5s	47½	.....
Georgetown Gas 1st 5s	103	.....
Pot. Elec. Power cons. 5s	101¼	.....
Potomac Electric 6s, 1953	106½	.....
Wash. Gas 5s, 1956	77½	80
Wash. Gas 5s, 1960	103	.....
Wash. Gas 6s, series B	102½	.....
Wash. Ry. & Elec. 4s	83½	85

Miscellaneous.

	Bid.	Asked.
Barber & Ross, Inc., 6½s	50	.....
Chevy Chase Club 5½s	100	.....
Col. Country Club 5½s	98	.....
D. C. Paper Mfg. 6s	100	.....
Wash. Mkt. Storage 5s	88	.....

Stocks.

Public Utility.

	Bid.	Asked.
Amn. Tel. & Tel. (9)	118½	.....
Capital Traction Co.	13⅞	14
Nor. & Wash. Steamboat	55	.....
Wash. Gas Light Co. (3.60)	49½	56
Pot. Elec. Pwr. 6% pfd.	108½	112
Pot. Elec. Pwr. 5½% pfd.	104½	106½
Wash. Ry. & El. com. (7)	260	315
Wash. Ry. & Ry. pfd. (5)	81	82

Miscellaneous.

	Bid.	Asked.
Emer. Bromo. Selz. "A" (2)	20	23
Lanston Monotype (4)	46	.....
Mer. Tr. & Stge. pfd.	30	.....
Mergenthaler Linotype	22	23
*Peoples Dr. St. pfd (6.50)	83	.....
Wdwd. & Loth. com. (1.50)	25	.....
Wdwd. & Loth. pfd. (7)	106½	.....

*Ex dividend.

DAY AND NIGHT PRINTING SERVICE
RANSDELL INC. POtomac 6420 1 2 3
PUBLISHERS—"WHO'S WHO IN THE NATION'S CAPITAL"

OFFICE EQUIPMENT
WE BUY, SELL or EXCHANGE
Desks, Tables, Chairs, Typewriters — Adding Machines, Check Protectors, Steel Files, Steel Cabinets
BAUM'S FURNITURE HOUSE
1416 Eye St. NW. Phone NA. 2184

Cotton Reacts Slightly Under Southern Sales

December Closes at 9.89 as General Market Drops 4 to 7 Points.

New York, Dec. 8 (AP).—The Government crop report, being within a few thousand bales of average expectation, failed to stimulate business in the market today and slight early advances were followed by reactions under scattering liquidation and Southern selling. March contracts, which sold up to 10.18 early, eased to 10.04 and closed at that figure, with the general market showing net declines of 4 to 7 points.

Trading was quiet from the start. The opening was 3 to 5 points higher in response to steady Liverpool cables, which were followed by some foreign buying here and some prebureau covering. January sold up to 10 and May to 10.30 late in the first hour, showing net gains of about 4 to 7 points, when trading was suspended to receive the crop estimate. This proved within 2,000 bales of the average expectation of New York Cotton Exchange members as revealed by a recent canvass, and the first sales after the report were at about the prebureau figures. This was evidently a disappointment to some holders of contracts, and the market worked gradually lower later under scattered selling promoted by the indifferent showing of the wheat and stock markets.

The Government report placing the indicated crop at 13,177,000 bales showed an increase of 77,000 bales over the increase of the November indication, due to an increase of 108,000 in the estimated acreage for harvest and a slight increase in the indicated yield per acre. Comment accompanying these figures said bales were running unusually heavy and that the crop in running bales would probably be about 400,000 less than the indicated yield in bales of 500 pounds gross. Exports today 46,590, making 3,643,667 so far this season. Port receipts, 46,209. U. S. port stocks, 4,087,391.

Futures Price Range.

	High.	Low.	Last.
December	9.99	9.89	9.89
January	10.02	9.89	9.89
March	10.18	10.04	10.04
May	10.30	10.17	10.17
July	10.42	10.31	10.31
October	10.60	10.48	10.48-49

Spot, quiet; middling, 10.10.

Cottonseed Oil.

Bleachable cottonseed oil was steady early today on covering on the steadiness of lard, but eased later under liquidation and local selling influenced by the easier grain market. Final prices were 2 to 4 points net lower. Government cotton crop estimate, placing yield at 13,177,000 bales as of December 1, against 13,100,000 bales a month ago, largely discounted. Sales, 25 contracts. Bleachable spot, nominal; December closed 4.29; January, 4.35; March, 4.61; May, 4.78; July, 4.97.

Wool Goods Markets Active During Week

New York, Dec. 8.—Wool goods demand continues to broaden, according to the New York Wool Top Exchange Service, and mills report a gradual increase in sales of all types of fabrics. Prices remain very firm and in some directions show a marked strengthening tendency, Many plants have returned to full-time schedules. A number of mills have filled gaps in manufacturing schedules with orders received from the Government for the Army, Civilian Conservation Corps and home relief agencies.

"Domestic consumption and clothing wools, exclusive of carpet wools, for the month of October totaled 51,771,000 pounds, grease equivalent weight," says the Exchange Service, "as compared with our estimated consumption of 50,248,000 pounds in September, 1933, 56,120,000 pounds in August, 1933, and 46,062,000 pounds in October, 1932. The total consumption of combing and clothing wools for the first ten months of this year was 464,918,000 pounds as compared with 341,524,000 pounds for the same period last year and 457,983,000 pounds for the same period in 1931. The average consumption per working day, as computed by dividing the total consumption in the month by the number of days which the mills operated, was 2,465,300 pounds in October, compared with 2,512,400 pounds in September, and 2,440,000 pounds in August."

Insurance Heads Urge Gold Basis

New York, Dec. 8 (U.P.).—Maintenance of the gold standard and prompt stabilization of the currency will do more to restore confidence than anything else, it was resolved by the presidents of 57 United States life insurance companies, in session today at the Waldorf-Astoria.

The resolution, adopted on behalf of the 55,000,000 policy holders represented by the companies, urged that there be "no experiments with new monetary systems."

"This country is still the richest in the world and with great capacity for further creation of wealth." the resolution said. "With returning confidence is should resume its course toward even greater and wider prosperity and well-being."

Call Loan Rate Rises ¼, to 1 Per Cent

New York, Dec. 8 (AP).—Seasonal firmness in the money markets was reflected in a 1 per cent call loan renewal rate on the New York Stock Exchange today.

The rate had previously been three-fourths of 1 per cent since August 29, although yesterday call funds, after renewing at that figure, went to 1 per cent.

Complete Transactions Yesterday on New York Stock Exchange

(Associated Press.)

Total sales today, 1,345,040 shares; previous day, 1,693,137, week ago, 814,507; year ago, 1,185,080; two years ago, 2,355,037; January 1 to date, 629,189,025; year ago, 408,347,437; two years ago, 546,427,188.

Sales in hundreds.		High	Low	Last	Chg.	Bid
	A					
12	Adams Exp	8⅜	8	8⅜	.....	8
.20	Adams Exp pf (5)	69¾	69¾	69¾	— 1¼	69¾
3	Adams-Millis (1)	20	19½	19½	— ⅝	19½
3	Addressograph	8⅝	8⅛	8⅛	— ⅜	8¼
3	Advance Rumely	6⅛	6	6	.....	5½
1	Affiliated Prod (.60)	7	7	7	— ¼	7
22	Air Reduc (3¾b)	102	100	100	— 3	99½
40	Alaska Juneau (¾b)	22⅛	21⅛	21¼	— ⅝	21¼
14	Alleghany	3⅝	3½	3½	— ⅛	3½
1	Alleghany pf xw	7	7	7	+ ⅛	6¼
2	Alleghany pf $30 ww	8	7½	7½	— ½	7¼
.20	Allegheny Steel	18⅜	18⅜	18⅜	+ ⅛	17½
27	Al Chem & Dye (6)	148	146½	146½	— 1	146½
[illegible]						
5	Fed P Fire Ins (1.20)	25	25	25	— ½	24½
.80	Filene's Sons (.90b)	23	23	23	.....	21
.10	Filene's pf (6½)	86	86	86	— 2⅞	86
5	Firestone T & R (.40)	21½	21⅛	21¼	— ¾	21⅛
2	Firest T & R pf (6)	69½	69½	69½	+ ½	69
7	First Nat Strs (2½) XD	56	55⅛	55⅛	+ ⅛	55½
6	Follansbee	10⅝	10	10⅝	+ ⅜	10¼
6	Foundation	15½	15	15	— 1	15
1	Fourth Nat Inv (.95g)	19½	19½	19½	— 1	19½
1	Fox Film A	13¾	13¾	13¾	.....	13⅝
21	Freeport Tex (2)	47¾	46¾	46¾	— ⅞	46½
	G					
1	Gabriel A	3	3	3	.....	2⅝
18	Gen Am Inv	8	7½	8	+ ¼	7¾
[illegible]						
1	Phillip Jones	8½				
17	Phillips Pet	17				
5	Phoenix Hos	16⅝				
.50	Phoenix Hos pf (3.51g)	67				
2	Pierce Ar	4				
2	Pierce Oil	¾				
1	Pierce Pet	1⅜				
5	Pitt Scr & B	7¾				
.10	Pitt Stl pf	29				
1	Pitt United	3				
.20	Pitt United pf	39½				
9	Plymouth Oil (1)	14¾				
1	Poor & Co B	10⅞				
1	Porto R-Am T B	1¾				
19	Postal T & C pf	21⅝				
4	Pressed Steel Car	2				
11	Procter & Gam (1½)	41¾				
.30	Procter & G pf (5)	109				
[illegible]						
	T					
6	Telautograph (1)	12⅜	12¼	12⅜	+ ⅜	11½
6	Tenn Corp	5	5	5	.....	4¾
5	Tex & Pac Ry	20	18½	20	+ 2	20
40	Texas Corp (1)	26½	25⅞	26⅛	— ⅛	26⅛
106	Tex Gulf Sul (1¼g)	42⅞	41	42	— ½	41⅞
23	Tex Pac C & O	3⅜	3	3	— ⅜	3
3	Tex Pac L Tr	7⅜	7¼	7⅜	— ¼	7¼
1	Thatch cv pf (3.60)	39	39	39	— ¾	39
11	Thermoid	7	6½	7	+ ⅜	6⅞
2	Third Nat Inv (.85g)	14½	14½	14½	.....	14¼
18	Thompson Prod	14¾	14	14½	— ¼	14½
[illegible]						
6	Wilson A					
2	Wilson pf (1¾k)	56	55	55	— 1¾	54
50	Woolworth (2.40)	43	42⅞	43	+ ¼	42¾
2	Worth P & M	23	23	23	— ⅞	23
1	Wor P & M pf B	27	27	27	.....	26
6	Wrigley Jr (3)	56¾	56⅛	56½	+ ¼	56⅛
	Y					
3	Yale & Towne (.60) XD	14⅛	14⅛	14⅛	— ¾	14⅛
21	Yell Trk & C	4¾	4⅝	4½	— ⅜	4½
15	Young S & W	15	15	15	.....	14¾
30	Youngst Sh & T	23¼	21⅞	22⅛	— ⅝	22
	Z					
88	Zenith Radio	5	4	4⅜	+ 1⅜	4⅜
7	Zonite Prod	7	6¾	6¾	— ¼	6¾

XD—Ex dividend. EX—First sale since ex dividend date or dates. XR—Ex rights. (a) Plus extras. (b) Including extras. (d) Payable in scrip. (e) Paid last year. (f) Payable in stock. (g) Paid so far this year. (h) Cash or stock. (k) Accumulated dividend paid this year. (m) Also extra cash or stock dividend paid since January 1.

D. C. Clearing House Backs Capital Plan

Association Votes Resolution to Support Strengthening of Cash Structure.

Washington (D. C.) Clearing House Association has aligned itself with similar institutions throughout the United States in support of President Roosevelt's plan for accelerating National recovery by strengthening capital structure of banking institutions through sale of preferred stock or capital notes to the Reconstruction Finance Corporation.

The local association made public yesterday a resolution passed at a meeting Thursday, approving the plan in principle and recommending that its member and associate member banks give careful consideration to advisability of increasing their capital structures and taking advantage of the opportunity offered by the Reconstruction Finance Corporation.

When the foregoing suggestion was advanced by President Roosevelt, the New York Clearing House Association was one of the initial organizations to approve the plan and support it by vote. Several New York banks already have drafted plans to enlarge their capital structures by considerable amounts.

Chicago Approves Plan.

Next came a vote of approval from the Chicago Clearing House Association with a recommendation that banks of that city take advantage of the plan's opportunity for capital expansion. Many have acted on the suggestion. Favorable action in New York and Chicago was followed by that of clearing house associations in practically all of the larger cities.

When a clearing house association approves the plan, its member or associate member banks may decide, as individual institutions, relative to the sale of stock or notes to the Reconstruction Finance Corporation or enlargement of their capitalization.

The idea of the plan with regard to betterment of economic conditions, is that banks, by obtaining more capital, may be able to make larger loans for business or industry. The plan also will be beneficial to credit.

Resolution of Approval.

The resolution of the local clearing house association was signed by H. H. McKee, president of National Capital Bank and association chairman, and attested by Victor B. Deyber, president, Second National Bank and association secretary. It follows in full:

"Resolved, That the Washington, D. C. Clearing House Association approves the principle announced by the President of the United States of strengthening the capital structure of banks throughout the country by the sale of preferred stock and/or capital notes as one of the steps toward national recovery and recommends that every member and associate member of this association give careful consideration to the advisability of increasing their capital structure and to taking advantage of the opportunity offered by the Reconstruction Finance Corporation to purchase preferred stock and/or capital notes."

Round-trip railroad tickets will be reduced nearly 50 per cent between all stations on the Baltimore & Ohio Railroad and its connections effective between December 14 and January 1, 1934, good for the return trip until January 15.

For the same period round-trip Pullman sleeping-car fares will be reduced in the territory east of the Mississippi River, exclusive of the New England Territory.

The long period extended on the reduction of nearly one-half in the cost of the round-trip tickets allows time for holiday visits or midwinter vacations.

Liberal stop-over privileges also will be provided on return trips.

Bank President

Harris & Ewing.

CORCORAN THOM, president, American Security & Trust Co., which completes its forty-fourth year of service today.

G. M. Sales Of Cars Drop To 35,417 Units

New York, Dec. 8 (U.P.).—Sales of General Motors cars and trucks to consumers in the United States during November totaled 35,417 units, against 63,518 in October, and 12,780 in November, 1932, the corporation reported today.

Sales to dealers in the United States were 3,483 units, against 41,982 in October and 2,405 in November, 1932.

Total sales to dealers in the United States and Canada, plus overseas shipments, in November were 10,384, against 53,054 in October, and 5,781 in November, 1932.

For the first 11 months of 1932 sales to consumers in the United States were 743,827 units, against 490,068 in the 1932 period, an increase of 51.8 per cent.

Sales to dealers in the United States for the period were 718,010, against 428,758 last year, and total sales to dealers were 847,740, against 509,028, an increase of 66.5 per cent.

Unsold dealers' stocks for the United States are at the lowest levels in the corporation's history, the report said.

Cotton Crop Estimated Up 77,000 Bales

Government Places Output at 13,177,000 Units in December Survey.

(Associated Press.)

An increase of 77,000 bales in the 1933 cotton crop over the November 1 estimate was forecast yesterday in the December report of the Department of Agriculture.

It placed the total 1933 production at 13,177,000 bales of 500 pounds gross weight.

This estimated crop is 1,489,000 bales, or about 10 per cent, below the average for the 1928 to 1932 period, but is about 1.3 per cent above last year's production.

The report said unusually favorable growing conditions during the year resulted in an average per acre yield in the United States of 209.4 pounds, the highest since 1914 with the exception of 1931 when the average was 211.5 pounds. It was considerably above the 1932 yield of 173.3 pounds to the acre.

Acreage to Be Harvested.

The estimated acreage to be harvested was placed at 30,144,000 acres, about 16 per cent less than the 1932 total.

Allowing for acreage removed from production under the agricultural adjustment plan and for subsequent abandonment, the amount in cultivation on July 1 was estimated at 40,929,000 acres. An increase of 12 per cent over July 1, 1932.

The crop reporting board said reports indicate the average weight of running bales this season will be considerably higher than usual.

This difference between the weight of running bales and the 500 pound gross weight bales, it was said, will mean that total ginning in running bales will probably be about 400,000 bales less than the calculated 500-pound bales.

Yield by States.

The estimated acre yield and total production of this year's crop by States follow:

Virginia—Yield, 279 pounds, and production 38,000 bales; North Carolina, 303 and 690,000; South Carolina, 257 and 742,000; Georgia, 247 and 1,110,000; Florida, 134 and 27,000; Missouri, 340 and 245,000; Tennessee, 245 and 460,000; Alabama, 194 and 980,000; Mississippi, 190 and 1,180,000; Louisiana, 181 and 486,000; Texas, 187 and 4,475,000; Oklahoma, 210 and 1,285,000; Arkansas, 194 and 1,065,000; New Mexico, 448 and 86,000; Arizona, 338 and 82,000; California, 497 and 216,000; all other States, 290 and 10,000; lower California, 169 and 19,000.

Included in Arizona's production are 12,000 bales of Pima Egyptian long staple cotton.

Lower California, Old Mexico, not included in United States nor California totals.

State Boosts Apple Crop.

Pullman, Wash., Dec. 8 (U.P.).—Although the total apple production in the United States has declined 25 per cent since the World War period, Washington farmers have boosted their production from 300 to 400 per cent, according to Washington State College records. The number of trees was increased 70 per cent in that period.

Wheat Sinks As Speculative Buying Wanes

Prices Slump in Face of Increased Needs in Feed Supply.

Chicago, Dec. 8 (AP).—Unusual curtailment of speculative buying, together with considerable selling to stop losses, tumbled wheat down a maximum of 2⅜ cents a bushel today.

Price setbacks were in the face of unofficial estimates that 5,000,000 acres of domestic wheat territory would afford no winter pasturage, and that the Southwest demand for feed grain would consequently be 50,000,000 bushels greater than normal.

Doubts regarding the monetary situation were looked upon by numerous traders as the main factor in refusal of the wheat market to respond to constructive news.

Wheat Closes Unsettled.

Wheat closed unsteady at virtually the day's bottom level, 1⅝ to 2⅜ under yesterday's finish; corn, ⅛ to ⅞ down; oats, ⅝ to ⅞ off, and provisions 2 cents to 17 cents up.

Reduction of general speculative demand to almost nil stood out as a distinguishing feature of the wheat market. About the only rallies that took place were associated with predictions of below-zero temperatures over domestic wheat territory, but the market at no time got above yesterday's finish, and the lowest prices reached were in the late dealings.

Uncertainties engendered by possible drastic trade regulations in a proposed National code for grain exchanges acted as a persistent drag on values.

No Federal Buying.

It was officially announced that Federal relief agencies would be in the market for more wheat, but this failed to stimulate buying power. Reports of smaller shipments from the Southern Hemisphere and of unfavorable weather for the harvest in Australia were also practically ignored.

It was in vain, too, that bulls stressed dry weather complaints, especially widespread need of further rains in the domestic wheat belt Southwest.

Corn and oats displayed relative strength, although affected to a noticeable degree by sympathy with wheat. Cold wave predictions helped somewhat to stimulate feeding and shipping demand for corn, and New York reports late told of some export business put through.

Provisions were responsive to transient upturns of hog values.

Futures Price Range.

	Open.	High.	Low.	Close.
Wheat—				
December	84¼	84½	82⅞	82⅞
May	86⅝	87⅛	85	85¼
July	85¼	85½	83¼	83¼
Corn—				
December	47½	47⅜	46⅛	46⅜
May	53⅛	53½	52⅜	52⅞
July	55	55	53⅝	54⅛
Oats—				
December	35	35½	34½	34¾
May	38	38⅛	37⅜	37⅜
July	36¼	36⅜	35⅜	35⅞
Rye—				
December	56¼	56⅝	55⅝	55⅝
May	60½	60⅞	59⅜	59⅞
July	61⅝	61⅞	60½	60⅞
Barley—				
December	42½	42½	42¼	42¼
May	48¾	49	47⅞	48
July	....	....	....	47½

Cash Grain.

WHEAT—No sales.
CORN—No. 2 mixed, 49½; No. 2 yellow, 49½@49¾; No. 2 white, 49@49½.
NEW CORN—No. 3 mixed, 47¾@48¼; No. 2 yellow, 48@48¼; No. 2 white, 48@49.
OATS—No. 2 white, 36@36¼; No. 3 white, 35½@36.
RYE—No sales.
BARLEY—42@66.
TIMOTHY SEED—5.50@6.00 cwt.
CLOVER SEED—11.00@13.85 cwt.

Italy Losing Ground in Foreign Trade

Rome, Dec. 8 (AP).—A statement that Italy is losing ground in foreign trade competition and must act urgently to save the situation was made today by Undersecretary of Corporations Asquini, speaking for Premier Mussolini before the National Foreign Trade Commission.

He declared that hopes for a united front of European gold states against "the economic blocs of sterling, dollars and yen" were dissipated.

Italy, he said, was thus obliged to reassert her liberty of action, and being strongly against a contingent system of monetary depreciation, the country will have to devote its efforts to a sharp cut in costs of production which must affect interest on capital as well as the cost of labor.

Meanwhile, to prevent invasion of imports from countries with depreciated currency, he pointed out that the Government had authorized a sliding scale of tariff increases to offset depreciation.

He said Italy's exports in the third quarter of 1933 fell 15 per cent as compared with the same period of 1932. Imports, he said, increased 5½ per cent. Exports of olive oil dropped 41 per cent in value, silk cloth 29 per cent, cotton cloth 17 per cent, wool 10 per cent, and all the silk production of the present season was tied up in warehouses owing to low prices prevailing in world markets.

Repeal Aids Stave Trade in Ozarks

Springfield, Mo., Dec. 8 (U.P.).—The stave mill industry, which sprang up in the Ozarks with legalization of beer, is proving more flexible than the stout white oak product it turns out.

Overproduction of beer-barrel staves was threatened in recent months, but repeal of the eighteenth amendment stepped in to save the situation. Today, the demand for staves exceeds the supply.

Beer-barrel staves are made thick at the ends, to stand heavy handling, and thin in the middle, so they will bend considerably. They are turned out on a stave dressing or planing machine.

Whisky-barrel staves, however, are sawed out on cylinder saws. They are of uniform thickness, since they do not travel from consumer to consumer like beer barrels.

Freight Loads Decrease to 495,425 Cars

Week's Shipments Decline 85,922 Units; All Areas Drop.

Loading of revenue freight for the week ended December 2 totaled 495,425 cars, the Car Service Division of the American Railway Association announced today.

Due to the observance of Thanksgiving holiday, this was a reduction of 85,922 cars below the preceding week this year. It also was a reduction of 51,670 cars under the corresponding week in 1932, and a reduction of 140,941 cars under the corresponding week in 1931, due to the fact that the week of December 2 this year included a holiday, while the corresponding weeks in the two preceding years did not contain Thanksgiving holiday. Compared with the corresponding holiday weeks of 1932 and 1931, the total for the week of December 2 this year was an increase of 21 cars above 1932, but a decrease of 63,373 cars under 1931.

Miscellaneous freight loading for the week of December 2 totaled 181,440 cars, a decrease of 24,354 cars below the preceding week, 502 cars below the corresponding week in 1932, and 32,115 cars below the corresponding week in 1931.

Merchandise Declines.

Loading of merchandise less than carload lot freight totaled 141,196 cars, a decrease of 23,453 cars below the preceding week, 27,503 cars below the corresponding week last year, and 61,377 cars below the same week two years ago.

Grain and grain products loading for the week totaled 26,361 cars, a decrease of 5,637 cars below the preceding week, 5,331 cars below the corresponding week last year, and 6,298 cars below the same week in 1931. In the Western districts alone, grain and grain products loading for the week ended December 2 totaled 15,873 cars, a decrease of 4,055 cars below the same week last year.

Forest products loading totaled 20,752 cars, a decrease of 2,103 cars below the preceding week, but 4,089 cars above the same week in 1932, and 450 cars above the same week in 1931.

Ore Loadings Drop.

Ore loading amounted to 2,835 cars, a decrease of 1,670 cars below the preceding week, but 1,324 cars above the corresponding week in 1932. It was, however, a decrease of 571 cars below the same week in 1931.

Coal loading amounted to 102,687 cars, a decrease of 24,739 cars below the preceding week, 18,373 cars below the corresponding week in 1932, and 27,420 cars below the same week in 1931.

Coke loading amounted to 5,778 cars, a decrease of 758 cars below the preceding week, but 390 cars above the same week last year. Compared with the same week two years ago, it was a reduction of 710 cars.

Stock Loads Decrease.

Live stock loading amounted to 14,376 cars, a decrease of 3,208 cars below the preceding week, 5,764 cars below the same week last year, and 12,900 cars below the same week two years ago. In the Western districts alone, loading of live stock for the week ended December 2 totaled 11,166 cars, a decrease of 4,893 cars, compared with the same week last year.

All districts reported reductions not only compared with the corresponding week in 1932, but also with the corresponding week in 1931.

Loading of revenue freight in 1933, compared with the previous year, follows:

	1933.	1932.
4 weeks in January..	1,910,496	2,266,771
4 weeks in February..	1,957,981	2,243,221
4 weeks in March....	1,841,202	2,280,837
5 weeks in April....	2,504,745	2,774,134
4 weeks in May.....	2,127,841	2,088,088
4 weeks in June.....	2,265,379	1,966,488
5 weeks in July.....	3,108,813	2,420,985
4 weeks in August...	2,502,714	2,064,798
5 weeks in September.	3,204,551	2,867,370
4 weeks in October..	2,605,642	2,534,048
4 weeks in November.	2,366,097	2,189,930
Week ended Dec. 2...	495,425	547,095
Total	26,890,886	26,243,765

Baltimore Grain Prices.

Baltimore, Dec. 8.—WHEAT—Shipments from elevators, 17,366 bushels. Stock in elevators, 1,435,869 bushels. Opening prices were: No. 2, red, winter, garlicky, spot, domestic, 88¾; December delivery, domestic, 88¾; January delivery, domestic, 90½. Receipts of wheat running light and demand is fairly good here for No. 2, red winter, garlicky. Off grades hard to dispose of.

CORN—Receipts, 6,322 bushels by car. Shipments from elevators, 1,107 bushels. Stock in elevators, 15,021 bushels. Receipts of corn from the nearby territory are running light and trading is moderate. For yellow and high-colored mixed there is a fair demand.

COB CORN—Quoted at 2.50@2.75 per barrel for carloads prime nearby yellow on spot. Offerings fair and increasing. No. 2 yellow corn (old) arriving here by car quoted at 64@65 per bushel with transit billing.

OATS—Receipts, 1,256 bushels by car. Shipments from elevators, 271 bushels. Stock in elevators, 30,000 bushels. Receipts of oats show considerable variation in weight, being mostly light. Demand fair in a jobbing way. Good, heavyweight oats are relatively scarce and such command a good premium. No. 2, white oats, 47@51 per bushel, as to weight and position.

Note—On all sales of oats to the local trade, excepting those on track, there is an additional charge of 1½ cents per bushel for storage and elevation, which is paid by the buyer.

RYE—Shipments from elevators, 38 bushels. Stock in elevators, 54,781 bushels.

HAY—General hay market is quiet. No surplus of good timothy. Prices range from [illegible] to 14 per ton, as to grade and kind. The poorer grades of hay are hard to sell at any price. Market irregular on everything below 3 timothy.

Richmond Markets.

Richmond, Va., Dec. 8 (A.P.).—FRUITS AND VEGETABLES—(Note these prices are for small jobbing lots, by jobbers to the retail dealers.) Carlot quotations and large truck shipments are not quoted. Potatoes in 100-lb. sack packs, graded, Northern grown stock, 1.75; Virginia and North Carolina sweet potatoes, 55@65 per bushel hamper pack. Cabbage, Northern grown, No. 1 stock in 50-lb. sack packs, 2.85@3.00 per sack. String beans in bushel hamper packs, 1.25@1.50 per bu. Virginia apples, graded No. 1 stock, bulk of sales, 1.40@1.60; few fancy, 1.75 and up. Unclassified and utility, bulk, 1.00@1.25; few very poor quality low as 75 or below instances. Celery, 3.00@3.25 per standard crate. Lettuce, 4.00@4.50 per standard crate. Oranges, 2.50@2.75 per standard box. Tomatoes, 2.00 per standard 30-lb. lug. Grapefruits, 2.35@2.50 per standard box. Cranberries, 2.50 per ¼-barrel box. Present supplies are all of excellent quality.

BUTTER—Receipts moderate. Virginia creamery in pound carton packs, jobbing lots, 25 per lb; packing stock, 7 per lb. Country butter mostly sold by commission merchants as packing stock.

EGGS—Receipts moderate; market slow and about steady.

POULTRY—Receipts moderate and market steady.

HOGS—Receipts light; market steady and unchanged.

CATTLE—Receipts light and market unchanged.

SHEEP—Receipts light and market steady.

Transactions on N. Y. Curb Market

(Associated Press.)

Total stock sales today, 241,000 shares; year ago, 164,750 shares. Total bond sales today, $2,800,000; year ago, $3,377,000.

Sales in hundreds.		High	Low	Close
	A			
19	†Aero Sup Mfg B..	2⅛	1½	1½
3.50	Ala Gt Sou (2g)....	41¾	40	40
.10	Ala Pow $7 pf (7)..	34¾	34¾	34¾
8	Allied Mills........	8½	8¼	8½
4	Alum Co Am	80	78¾	80
3	†Am Beverage	1¼	1¼	1¼
.10	Am Book (4)	41	41	41
6	†Am CP&L B (.15g)	1¾	1¾	1¾
2	Am Corp..........	⅛	⅛	⅛
42	Am Cyan B	13¼	12½	13
2	Am & F P war	6½	6½	6½
2	Am Founders	¾	¾	¾
38	Am G & E (1a)....	19¾	18¾	19¾
2.25	Am G & E pf (6)..	60¾	60¾	60¾
1	Am Invest	2⅝	2⅝	2⅝
4	Am Lt & T (1.60)..	11	10¾	10¾
9	†Am Maracaibo....	1⅛	1⅛	1⅛
1	Am Pneumat	3¼	3¼	3¼
61	Am Sup Power	2⅜	2¼	2⅜
2	Am Sup P 1 pf (6).	50	50	50
6	Anch Post F	1⅝	1½	1½
2	†Arctur Rad Tube..	⅝	⅝	⅝
2	Ark Nat Gas A ...	1⅛	1⅛	1⅛
14	Armstrong Ck	15½	15	15½
1	†Art Met Wks	1¾	1¾	1¾
11	As G & E	⅝	½	½
20	†As G & E A......	⅝	½	½
2.70	As G & E pf	1¾	1⅝	1¾
1	As G & E war	⅛	⅛	⅛
4	Atl Coast Fish	3¼	3	3

Sales in hundreds.		High	Low	Close
2	†Stein Cosmetics ..	1½	1⅛	1½
8	†Sun Invest	3¾	3⅝	3¾
18	Sunray Oil	¾	⅛	¾
21	Swift & Co (½) ...	15¼	14½	14¾
3	Swift Int (2)	29	28¾	28¾
1	Swiss Oil Corp	1¾	1¾	1¾
	T			
3	Tampa El (2.24) ..	24	23¼	23¼
35	Tastyeast A	1¼	1	1¼
27	Technicolor	10⅜	9½	9⅞
28	†Teck-Hugh G (.60)	5¾	5⅝	5¾
6	†Texon Oil (.60) ...	7	7	7
2	†Trans-Lux	1⅞	1¾	1⅞
1	Tri-Cont war	1¾	1¾	1¾
2	Tubize Chat	12⅝	12⅝	12⅝
	U			
3	†Union Am Inv ...	17	17	17
1	Un Airc & Tr war	14¾	14¾	14¾
2	Unit Corp war	1⅝	1⅝	1⅝
2	†Unit Dry Docks...	1¼	1⅛	1¼
47	Unit Founders	⅞	¾	⅞
89	United Gas	2½	2¼	2½
2	Unit Gas war	⅛	⅛	⅛
5	Unit Gas pf	21½	21	21
39	Un Lt & Pow A...	2¼	2	2¼
8	Un Lt & P cv pf..	9	8¾	9
81	Un Molasses Ltd ..	3¾	3⅝	3¾
1.25	Unit Shoe M (2½)	55⅛	54¾	54¾
1	†U S & Int Sec....	1½	1½	1½
6	†U S & I Sec pf ...	55	55	55
5	U S Elec Pow	⅜	⅜	⅜
4	U S Foil B (.40)..	6⅜	5⅞	6⅜
2	†U S Lines pf.....	⅝	⅝	⅝
1.25	U S Play Cd (1)..	17	17	17
1	Unit Stores vtc ...	¼	¼	¼

Sales in hundreds.		High	Low	Close
48	N Am L&P 5½'56A	33	31¾	32⅝
3	NorCont Ut 5½'48A	23⅛	21	21
3	N Ind G&E 6 '52..	56	56	56
2	N Ind P S 5 '66C..	55⅞	55¾	55¾
8	N Ind PS 4½ '70E.	54	53¼	53¼
23	NorOh P&L 5½ '51	74½	73½	73½
5	NorOh Tr&L 5 '56.	70¼	70¼	70¼
2	Nor St P 5½ '40..	72½	72	72½
22	N State P 4½'61..	80	78½	79
8	NW P S 5 '57 A...	54	53½	53½
	O			
19	Ohio Edis 5 '60....	72	71	71¼
1	Ohio Pow 5 '52 B..	93¼	93¼	93¼
2	Ohio Pw 4½ '56D.	88	88	88
6	Okla G&E 5 '50....	73½	72½	72⅝
6	Okla P&W 5 '48 A.	41	40⅞	41
	P			
1	Pac Cst Pw 5'40...	70	70	70
6	Pac G&E 4½ '57E.	88⅝	88	88⅝
2	†PacG&E 4½' 60F.	87⅛	87¾	87¾
3	Pac G&E 5 '55D...	95	94¾	94¾
5	Pac G&E 5½ '52C..	98¾	98¾	98¾
8	Pac G&E 6 '41 B..	105	104¼	105
1	Pac Inv 5 '48 A...	72	72	72
1	Pac L&P 5 '42.....	104	104	104
35	Pac P & L 5 '55...	39	38⅛	38½
3	PacWes Oil 6½ '43	79	78½	79
5	Palmer Louis 6 '38.	86	86	86
6	Pen El 4 '71 F.....	56	55⅝	55⅝
6	Pen Oh Ed 6 '50...	45	44⅞	44⅞
6	Pen Oh Ed 5½'59B	42	41	41¾
1	PenOh P&L 5½'54A	80¼	80¼	80¼
10	Pen Pub S 6'47C...	78	72	78
6	Peo GL&C 4 '81 B.	65¼	64	64
10	Peo GL&C 6 '57 C.	74¾	74¼	74½

Sales in hundreds.		High	Low	Close
1	Nippon E P 6½ '53	65⅝	65⅝	65⅝
4	Prussia El 6 '54..	53¾	52½	53¾
3	Ruhr Gas 6½ '53A	56	55	56
7	Ruhr Husng 6½'58	46	44¾	44¾
9	Russ 6½ ctf N C'19	1⅞	1⅝	1⅞
3	Russ 5½ 1921....	1⅞	1⅞	1⅞
5	Russ 5½ ctf 1921	1⅝	1⅝	1⅝
3	Sauda Falls 5 '55A	103	103	103
5	Saxon Pub Wks6'37	63	63	63
1	Stinnes 7 '36.....	48¼	48¼	48¼
1	Stinnes 7 '46......	46	46	46
6	Terni Elec 6½ '53	74½	74	74½
1	Tietz (L) 7½ '46..	34½	34½	34½
20	Un El Svc 7 '56..	79¼	78⅝	78⅝
19	Un Ind 6 '45......	57	56¼	56¼
1	VammaWPwr 5½'57	80	80	80

†Officially listed on application by the corporation.

Other securities are admitted to dealing as "unlisted," on application of a regular member and approval by the listing committee.

XD—Ex dividend. EX—First sale since ex dividend date or dates. XR—Ex rights. a—Plus extra or extras. b—Including extra or extras. d—Payable in scrip. e—Paid last year. f—Payable in stock. g—Paid so far this year. h—Cash or stock. k—Accumulated dividend paid this year. m—Also extra cash or stock dividend paid since January 1. ur—Under rule. ww—With warrants. xw—Without warrants.

New York Produce.

New York, Dec. 8 (A.P.).—EGGS—Receipts, 6,144; unsettled. Mixed colors, special packs or selections from fresh receipts, 28@31½; standards and commercial standards, 27; refrigerators, special packs, 17½@18; standards, 17; firsts, 15@15½; seconds, 14½@15½; checks, 13@13½; other mixed colors unchanged. White eggs unchanged. Browns, nearby and Western special packs, private sales from stores, 29@32; Western standards, 27@28; refrigerator, fancy, 18@18½.

DRESSED POULTRY—Steady to firm and unchanged.

LIVE POULTRY—Steady to firm. Chickens, freight, 10@14; broilers, express, 10@15; fowls, freight, 12@16; express, 12@17; roosters, freight and express, 9; turkeys, freight and express, 14@18; ducks, freight, 12; other grades unchanged.

BUTTER—Receipts, 10,814; steady; unchanged.

CHEESE—Receipts, 7,510; slow and unchanged.

SUGAR—Raw was easier today and, although no fresh business was reported, sugars were available at last paid prices, or 3.25 for spots, while shipment Philippines were offered at 3.15, with rumors of businss at 3.14. The only sales confirmed were two concluded late yesterday, including 25,000 bags of Cuban for prompt shipment at 3.25 and 20,000 bags for January shipment at 3.20. In refined there was no change locally, with fine granulated quoted at 4.50, but it was reported that concession of 10 points were being accepted in Southern territory. Demand was light and only of a hand-to-mouth character.

COFFEE—Spot, quiet; Santos 4s, 9¼; Rio 7s, 7⅞. Cost and freight offers included Bourbon 3s and 5s at 8.50@9.05.

Baltimore Markets.

Baltimore, Dec. 8 (A.P.).—POTATOES—New York, 100-lb. sacks, round whites, U. S. 1's, 1.35@1.45.

POULTRY—Old chickens, colored, 5 lbs. and over, 13@14; 4 to 4½ lbs., 12@13. Others unchanged.

CATTLE—Receipts, 100; steady. Bulls, good to choice, 3.25@3.50; medium to good, 3.00@3.25; fair to medium, 2.75@3.00; plain to fair, 2.50@2.75; common to plain, 2.25@2.50. Steers, good to choice, 4.75@5.00; medium to good, 4.25@4.75; fair to medium, 4.00@4.25; plain to fair, 3.50@4.00; common to plain, 3.00@3.50. Cows, good to choice, 2.75@3.00; medium to good, 2.50@2.75; fair to medium, 2.25@2.50; plain to fair, 1.75@2.00; common to plain, 1.25@1.75. Fresh cows and springers, 30.00@60.00. Stock cattle and heifers, 2.50@4.25; fair to medium, 3.50@3.75; plain to fair, 3.25@3.50; common to plain, 2.50@3.00.

SHEEP AND LAMBS—Receipts, 50; steady. Sheep, 50@2.50. Lambs, good to choice, 6.75@7.75; common to medium, 3.50@6.00.

HOGS—Receipts, 1,800; steady. Lights, 3.75@4.10; medium, 3.90@4.15; light pigs, 2.60@3.38; heavies, 3.70@4.00; roughs, 1.80@3.25; pigs, 3.60@3.90. Western hogs 10 to 20 cents higher than quotations.

CALVES—Receipts, 50; steady. Good to choice, 6.50@7.00; common to medium, 3.25@5.75.

Poultryman Offers Advice On Egg Output

Iowa Expert Tells How Business Can Be Made Profitable.

Ames, Iowa, Dec. 8 (AP).—With eggs more than holding their own in price increases, farmers of the Nation may have a chance to clean up neat profits from their laying flocks this winter, says William R. Whitfield, Iowa State College poultryman.

Disregard of the essential floor space for each bird in a flock is one of the most common mistakes among poultry raisers, Whitfield says, many assuming room to stand and roost is sufficient.

He advises an allowance of 3 square feet of floor space for each leghorn and 4 square feet for other breeds in order that each bird will have room to drink, eat and exercise.

Urges Care in Selection.

Proper selection of pullets to be retained in the flock is almost equally necessary, Whitfield maintains.

"Choose the larger, heavier, and more rugged individuals until the correct number for the poultry house has been picked. Then sell the balance soon," he advises.

Young stock, he says, should be sorted before November 1, and all pullets which are small, possess general disqualifications, are peculiar to the variety or are lacking in constitution should be sold as market poultry.

Late-hatched pullets should not be included with the mature flock until the final sorting because they are not able to compete with older birds at the feed trough and are likely to lose weight, Whitfield says.

House Should Be Repaired.

Before pullets are put into the laying house, he adds, "it should be repaired, broken windows replaced, a straw loft put in if possible to alleviate the effects of cold, and the entire house cleaner and disinfected."

Also, he advises, the yard surrounding the henhouse should be plowed or disked with rye or winter wheat planted to produce green feed.

Local Produce.

(Prices paid shippers f. o. b. Washington.)
(By the United States Bureau of Agricultural Economics.)

Live Poultry.

Fowl: Colored, 10@12; Leghorns, 6@7; roosters, 6@7; Plymouth Rock chickens (all sizes), 12@15; Plymouth Rock spring broilers, 14; Reds and mixed colors, 10@12; Leghorns, 9@10. Turkeys—Young toms, 14 pounds and over, 14@16; young hens, 10 pounds and over, 14@16; No. 2s, 9@10; old toms, 12; old hens, 12@13; nearby, dressed, young toms and hens, 16@18. Guinea fowl: Young, 60@70 a pair; old, 40 a pair. Capons, 18@20.

Eggs.

Current receipts, 21@23; hennery, whites, 28@30; Government graded and dated white eggs: U. S. extras, large, 30@32; U. S. extras, mediums, 23@25; U. S. standards, 26@30.

Fruits.

APPLES — Supplies moderate; demand light; market steady. Bushels: Virginia, Grimes, U. S. No. 1, 2¼ inches minimum, 75@90; 2½ inches minimum, 1.25@1.35; Staymans, U. S. No. 1, 2¼ inches minimum, 1.00@1.15; 2½ inches minimum, 1.35@1.50; 2¾ inches minimum, 1.50@1.75; Delicious, U. S. No. 1, 2¾ inches minimum, 1.60@1.75; 2½ inches minimum, mostly around 1.50; Yorks, U. S. No. 1, 2¼ inches minimum, 75@90; 2½ inches minimum, 1.00@1.15; 2¾ inches minimum, 1.25@1.35; unclassified, all sizes, 50@75; U. S. Utility, all sizes, 60@1.00; Black Twigs, U. S. No. 1, 2¼ inches minimum, 75@90; 2½ inches minimum, 1.15@1.25; 2¾ inches minimum, 1.35@1.40; unclassified, 2¼ inches minimum, 50. Boxes: Oregon and Washington, Delicious, medium to large sizes, extra fancy, 2.25; fancy, 2.00; Staymans, medium to large sizes, extra fancy, 2.00; fancy, 1.75@1.90.

PEARS—Oregon, boxes, D'Anjous, 2.25.

PECANS—Georgia, per lb., Schleys, 20@22; medium size, 16@18; Stuarts, 14@18.

ORANGES—Florida, truck supplies liberal. Bushel baskets, 1.00@1.75, according to size.

GRAPEFRUIT—Florida, truck supplies moderate. Bushel baskets, 1.25@1.50, according to size.

TANGERINES—Bushel baskets and hampers, 1.25@1.50, according to size.

Vegetables.

TOMATOES — Supplies light; demand light; market steady. California, lug boxes, ripes and turning, wrapped, 6x6 and larger, 1.75@2.00, few higher; poorer lower. Florida, express receipts, lug boxes, green and turning, wrapped, 5x6, 2.00, few 2.25.

SWEET POTATOES — Truck receipts light; supplies light; demand light; market steady. North Carolina, bushel baskets, Puerto Ricans, 75@90; fair quality, 65.

BRUSSELS SPROUTS—Supplies moderate. California, quarts, packed locally, 15.

SALSIFY—Maryland, 5 per bunch.

CAULIFLOWER—Supplies moderate; demand light; market steady. Oregon and California, pony crates, 1.65@1.75.

KALE—Supplies moderate; demand moderate; market steady. Virginia, bushel baskets, 40@50.

CARROTS — Supplies moderate; demand light; market steady. California, ½ crates, bunches, 1.50@1.75.

PEAS—Supplies light; demand light; market weak. California, bushel hampers, Telephones, 2.25@2.50. Florida, bushel hampers, fair condition, 2.00.

LIMA BEANS—Supplies light; demand light; market steady. Cuba, bushel hampers, 4.00@4.50.

PEPPERS—Supplies very light; demand moderate; market steady. Florida, 1½-bushel crates, green, 4.50.

SQUASH — Supplies moderate; demand light; market steady. Florida, bushel hampers, white, wrapped, 1.25@1.50, few higher.

GREEN BEANS—Supplies moderate; demand light; market dull. Florida, bushel hampers, flat type, 1.00@1.25; fair condition, 75.

TURNIPS—Nearby, bushel baskets, 40@50; Rutabagas, 60.

PARSNIPS — Pennsylvania, bushel baskets, 1.00@1.25.

TURNIP GREENS—Virginia, bushel baskets, 65.

BEETS—California, ⅓ crates, 3 dozen, 2.00@2.25.

CABBAGE—Old stock: Supplies moderate; demand light; market steady. Pennsylvania, Danish type, 80-lb. sacks, 1.90@2.00. New stock: Supplies light; demand light; market steady. South Carolina, bushel hampers, pointed type, 1.10; 1½-bushel hampers, pointed type, 2.00; Virginia, 1½-bushel hampers, pointed type, 1.50.

CELERY — Supplies moderate; demand light; market steady. California, ½ crates, washed, 4-5 dozen, 2.25@2.50; poorer lower.

POTATOES—Supplies moderate; demand moderate; market steady. New York, 100-lb. sacks, round whites, U. S. No. 1, 1.60@1.65; Maine, 100-lb. sacks, Cobblers, U. S. No. 1, 1.90@2.00; Idaho, 100-lb. sacks, Russet Burbanks, U. S. No. 1, 2.10@2.15; Long Island, 100-lb. sacks, Green Mountains, U. S. No. 1, 2.15.

LETTUCE—Western: Supplies moderate; demand moderate; market steady. California, Western crates, Iceberg type, 4-5 dozen, 3.50@4.00; fair condition, 3.25. Southern: Supplies light; demand slow; market dull. Florida, 1½-bushel hampers, Big Boston type, 2.00@2.50; Romaine, 1.00@1.25.

ONIONS — Supplies moderate; demand moderate; market steady. New York, Michigan and Ohio, 50-lb. sacks, yellows, U. S. No. 1, 1.25; Idaho, 50-lb. sacks, Valencias, U. S. No. 1, 1.00@1.50.

SPINACH—Supplies moderate; demand moderate; market steady. Virginia, bushel baskets, 65@75.

Dressed Poultry.

Turkeys, toms, 19@21; hens, 19@21; chickens, Plymouth Rocks, 18@21; mixed colored, 16@18; Leghorns, 14@17; hens, mixed colored, 14@17; Leghorns, 10@12; roosters, 9@10; squabs, dozen, 11 to 12 pounds, per pound, 45@50; Long Island, ducks, 17; keats, per pair, 50@55.

Meats.

Beef, 10½; veals, 12; lambs, 14; pork loins, 11@12; fresh hams, 14@15; smoked hams, 14; strip bacon, 15@16; lard, 7½@8½; compound, 7½@8.

Live Stock.

Hogs, light, 3.25@3.60; medium, 3.50@3.75; heavy, 3.40@3.60; pigs, 2.25@3.40; roughs, 1.00@2.50; calves, 2.50@6.50; lambs, 3.00@6.50.

Butter.

One-pound print (92 score), 25; tub, 24; 1-pound prints (91 score), 24; tub, 23; 1-pound prints (90 score), 23; tub, 22; 1-pound prints (88 score), 22; tub, 21.

Wholesale Commodity Prices Drift Downward During Week

Spreading of Anti-Inflation Propaganda Is Blamed; Advances Decline to 24; Losses Increase to 29; Foodstuffs Weaken.

New York, Dec. 8.—Commodities generally during the past week receded from the price levels of the preceding week. This was partly the result of the spreading anti-inflation propaganda and the liquidation of futures holdings, which were purchased upon expectations of continued depreciation of dollar values.

Neither the Administration's monetary activities nor the Government's relief purchasing could counteract the forces making for further recessions in commodity prices. As a result, the regular weekly compilation of wholesale commodity prices, as prepared by Dun & Bradstreet, Inc., made the poorest showing in the past five weeks.

The number of commodities advancing thsi week totaled 24, as against 32 last week and 40 two weeks ago. Declines numbered 29, as compared with 24 last week and only 9 two weeks ago. This week's exhibit, however, compares favorably with the like week of last year, which had only 10 advances and 43 declines.

Food Prices Weaken.

The foodstuffs division displayed marked weakness, in contrast to the rather favorable showing of the previous week. There were 9 increases and 17 decreases in this group, as against 17 and 16, respectively, the week before.

Demand for dried beans has been very quiet, with quotations for some grades 15 cents to 25 cents per hundredweight lower. The Government has awarded contracts for the purchase of 5,000,000 pounds of dry beans for relief purposes during the past week.

The coffee futures market was somewhat firmer, except for nearby positions, which were under pressure for liquidation. Offerings in spot markets continued light, with prices unchanged from a week ago. According to the Department of Agriculture, 20,000,000 pounds of butter have been purchased to date for relief purposes, distribution of which will begin within the next 10 days. Some uncertainty has developed regarding future Government policy, as price stabilization apparently is encouraging overproduction. The local market showed a one-fourth cent drop during the week, while futures at Chicago continued to decline, with selling active and new buying relatively small.

Grain Tends Lower.

The grain market tended lower, with wheat and rye losing most of the increase since the first of the month, while corn and oats dropped about half of their recent gains. Cash markets generally followed the trend of futures with quotations 3 to 5 cents under a week ago. Trading generally was light and demand slow. Uncertainty as to the value of the dollar and the future policy of the Government were the dominant influences.

The wheat supply situation shows stocks steadily decreasing at leading points, Chicago having the smallest stocks in several years. Other favorable factors were reports of wheat exports from the Pacific Coast and of rust damage in the Argentine, but the placing of an embargo on foreign wheat by Italy was an adverse factor. Flour demand was dull and prices were 15 to 40 cents under last week's quotations.

The hog processing tax has created an unsettled feeling in the provision markets, and heavy liquidation by traders who bought for future delivery was noted.

Hogs at Low Level.

Prices of hogs have declined to the lowest level in seven months, despite small receipts. Cattle prices, however, advanced 35 cents per 100 pounds, due to sharply reduced receipts. Sheep and fat lambs were also strong.

The sugar futures market strengthened during the past week, with selling of nearby deliveries accomplished. The spot market, however, continued at the 3.15 cents level, the lowest since April 18 last.

The hide group made a better showing than last week, as nine of the ten items were marked higher. The only decline was in No. 1 kip, which lost one-half cent, easing to 13½ cents. The other items moved up one-half cent to 1½ cents. While the volume of trading was larger, some of this represented the resale of hides which merchants bought several weeks ago, when the market was depressed. Tanners are not buying to any extent as yet, and most of the sales were the result of the impetus given by the activity in other commodities and the discounting of possible developments at Washington.

Wheeling Plans to Have Largest Bank in State

Wheeling, W. Va., Dec. 8 (Spl.). Wheeling will have the largest banking institution in West Virginia under plans just announced by the directors of the Dollar Savings & Trust Co. and the Wheeling Bank & Trust Co., for their merger into the Wheeling Dollar Savings & Trust Co.

The directorates of both banks have agreed upon a plan of consolidation subject to ratification by the shareholders, which is anticipated.

November statements showed total resources of $14,770,000 for the Dollar Savings & Trust and $7,580,000 for the Wheeling Bank & Trust.

Canada Buying More Cotton In United States

Receipts of Manufactured Products in Dominion Cut by Half.

That Canada is buying more American raw cotton and curtailing its imports from the United States of cotton manufactures is revealed in a report from Consul Damon C. Woods, Toronto, made public by the Commerce Department.

During the first nine months of 1933, Canada's imports of American cotton totaled 209,486 bales, valued at $9,483,229, compared with 192,709 bales, valued at $7,267,096, in the corresponding period of last year.

Imports in September, 1933, were 75 per cent greater than in the corresponding month of 1932.

While Canadian cotton imports from the United States have lately increased to a marked degree over a year ago, receipts of American cotton products have been cut in half, the value of September receipts being $188,258, against $369,445 for September, 1932.

This development, it is pointed out, is due to the tariff protection accorded Canadian mills by way of advanced values for duty on some cotton fabrics; an increase in the volume of such imports from British sources resulting from lower British preferential rates under the Ottawa agreements of a year ago; installation in Canada of branch plants of United States mills; and on some items to increased American prices, which have not been balanced by the higher exchange value of the Canadian dollar.

Present Canadian imports of cotton manufactures from the United States, the report shows, are largely confined to yarn for mercerizing, and fabrics for processing, some rayon and shirtings, and odds and ends of semifinished products, mostly for urgent needs.

Demand for Beef Cattle Seen Offset by Slaughter Supplies

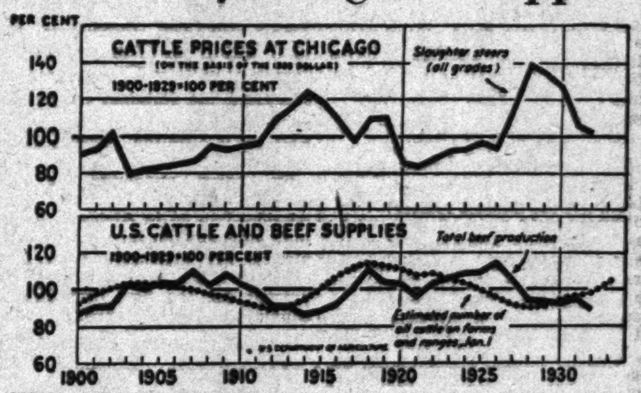

While cattle slaughter has been increasing recently, so has the number of cattle and calves on farms. If the demand for beef improves it is expected to be offset, to a large degree, by a rise in supplies of cattle for slaughter.

By C. V. Whalin,
Bureau of Agriculture Economics, United States Department of Agriculture.
(Written for the Associated Press.)

Any improvement in the demand for beef during the next two years will be offset to a considerable extent by an increase in supplies of cattle for slaughter.

There were about 2,500,000 more cattle and calves on farms on October 1 this year than on the same date last year. Because of the increase in the number of cows, the number of calves born this year will probably exceed the number born in 1932 by 1,000,000 head.

This increase in calves born about offsets the total increase in cattle and calf slaughter during the first nine months of the year.

The largest slaughter of cattle and calves represents, undoubtedly, the upswing in cattle slaughter which would be expected to result from the increase in cattle numbers which began in 1928. Once under way, it may be expected to continue until cattle numbers and the yearly production of cattle and calves are reduced to a level better adjusted to a consumptive demand at a remunerative price to farmers.

With feeder cattle and corn at present price levels, and smaller supplies of fed cattle and some further improvement in consumer purchasing power in prospect, the outlook for a favorable outcome for cattle feeding seems more promising than for some years past.

The Care of Others' Money

DIRECTORS
JOHN JOY EDSON
Chairman of the Board

WILLIAM H. BADEN
ALFRED H. LAWSON
JOHN H. CLAPP
HARRY G. MEEM
FREDERICK V. COVILLE
CHAS. CARROLL MORGAN
CHARLES H. DOING
THEODORE W. NOYES
L. WHITING ESTES
A. CHAMBERS OLIPHANT
CHARLES R. GRANT
JOHN BARTON PAYNE
MELVILLE BELL GROSVENOR
WILLIAM E. PEARSON
GEORGE P. HOOVER
ARTHUR PETER
JOHN A. JOHNSTON
WALTER S. PRATT, Jr.
S. H. KAUFFMANN
CHAS. PARKER STONE
CARL B. KEFERSTEIN
CHARLES G. TREAT
GEORGE A. KING
DONALD WOODWARD

Probably no other responsibility is as great as that of caring for the wealth of a community. Because this is so, only men of mature experience occupy seats on our board of directors. These men . . . all leaders in the business life of our city make every decision of import concerning the disposition of money in our bank. That is why . . . our bank has always been a leader in the community.

THE WASHINGTON LOAN AND TRUST COMPANY

F Street at Ninth — Seventeenth Street at G

MEMBER FEDERAL RESERVE SYSTEM

16-to-1 Silver Law Promised In New Session

Wheeler to Renew Fight; Views Plan Producing New U.S. Trade Era.

Congress will pass legislation calling for remonetization of silver soon after it reconvenes next month, unless President Roosevelt first submits a definite proposal to rehabilitate the white metal, Senator Wheeler (Democrat), Montana, predicted last night in an interview with the United Press.

Wheeler said he would reintroduce his bill calling for remonetization of silver at a ratio of 16 to 1 with gold. The measure was defeated by a few votes in the Senate last session.

Since then, Wheeler said, the bill has gained new converts. The Administration, he pointed out, opposed the measure because of the troubled economic situation at home and the impending economic conference in London. Wheeler said he had been assured that Mr. Roosevelt now feels conditions have improved to such an extent that silver rehabilitation may be proposed without unduly alarming the Nation.

Provides 16 to 1 Ratio.

Wheeler's bill provides for the free coinage of silver at a fixed ratio of 16 ounces of silver to 1 of gold. Wheeler explains his plan in this way:

Silver today is not money but is a commodity. It was demonetized in 1873, prior to which year it had borne a ratio of 16 to 1 to gold, the ratio fixed on accepted statistics that there is 16 times as much silver in the world as gold.

As soon as remonetization was approved, all United States mints would be ordered to accept all silver offered for coinage. The Government would not buy this silver. It would merely authorize the mints to strike off the dollars and other coins. The coins would have the value fixed by law. The Treasury could submit silver certificates in return for the white metal.

Wheeler Views New Era.

The silver, by terms of the bill which gives it a fixed money value to gold, would not fluctuate in terms of gold on the money markets of the world as it does today, Wheeler said.

"Free coinage of silver," Wheeler said, "would set the price of silver throughout the world. Persons having silver would sell it where they could get the highest prices.

"This would force other countries to raise their quotations for the metal. It would increase the cost of manufacturing in the Orient and other nations. This would be a great stimulant to America's foreign trade, as it not only would bar cheap foreign importations, but also would place our manufacturers in a position to compete in the world markets."

Alexandria Asks $151,800 of CWA

City Seeks to Employ 416; Home Loans Total 7.

The total amount so far asked by the City of Alexandria of the Civil Works Administration is $151,800, according to A. W. Boehringer, director in charge. This will give employment to 416 men, who will work 30 hours each week, he added. The total allocations actually made amount to $40,000, of which $12,000 is for improvement of Battery Cove for the Army Signal Corps. This project will employ 50 men in addition to the 416.

Announcement was made yesterday in Richmond of an additional allocation to Alexandria of $14,485 for street guttering.

The Home Owners Loan Corporation has made seven loans in Alexandria, according to Elliott F. Hoffman, clerk of the corporation court. These loans represent a total of $29,200.

3 G. W. Students Win Catholic Honor

Will Attend Newman Club's Communion Breakfast.

Three students at George Washington University will be presented with the honor key of the National Federation of College Catholic Clubs at the annual communion breakfast of the Newman Club tomorrow morning at the Mayflower Hotel.

Wilbur T. McNallan, Robert Austin and Walter Delaney are the students who will be honored for their activity in the Newman Club of the university. Prior to the breakfast, members of the club will attend the 9 o'clock mass at the Church of the Immaculate Conception, Eighth and N streets northwest, and receive Holy Communion.

Speakers at the breakfast will include the Rev. Dr. John Keating Cartwright and Miss Agnes Regan, executive secretary of the National Council of Catholic Women. Thomas Bentley will be toastmaster.

Shouse Sees Defeat Of Repeal Purpose

Philadelphia, Dec. 8 (AP).—Jouett Shouse, president of the Association Against the Prohibition Amendment, asserted tonight that Governmental regulation threatened to defeat the goal of repeal and to perpetuate the bootleg liquor industry.

He expressed "serious fear" that Federal codes would defeat "the objectives for which the people voted in such overwhelming fashion"—getting the Nation out of the liquor business—and said severity of State regulations or taxation would assure "popular demand" for illicit beverages.

Speaking before the New England Society of Pennsylvania, he demanded to know what is going to be done to protect wet States from the dry.

Two Bucks Killed in Pennsylvania

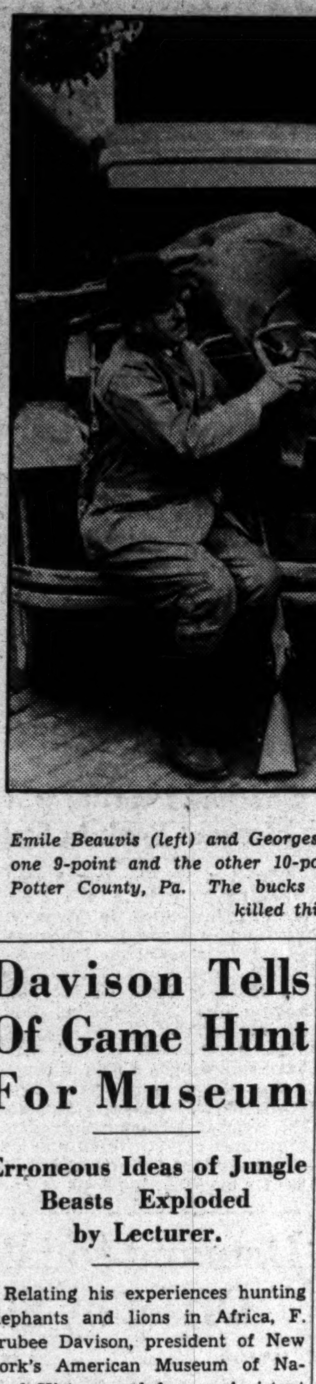

Post Staff Photo.

Emile Beauvis (left) and Georges Bolchert display two fine bucks, one 9-point and the other 10-point, brought down at Crossfork, Potter County, Pa. The bucks are reported the best specimens killed this season.

Davison Tells Of Game Hunt For Museum

Erroneous Ideas of Jungle Beasts Exploded by Lecturer.

Relating his experiences hunting elephants and lions in Africa, F. Trubee Davison, president of New York's American Museum of Natural History and former Assistant Secretary of War for Aereonautics, addressed the National Geographic Society last evening at Constitution Hall on "Collecting African Game for Science."

On being appointed to the museum, Mr. Davison was commissioned to go to Africa to obtain four elephants to be used in completing the museum's pachyderm exhibit, which would, ultimately, present for the first time in this country a typical elephant herd.

Five Elephants Obtained.

An amateur expedition, Mr. Davison stated, but it knew what it wanted. Once in Kenya Colony the group became associated with Mr. and Mrs. Martin Johnson, whose advice proved invaluable in securing, not four, but five excellent specimens for the completion of the exhibit.

Although not principally interested in lions, the Davison expedition went into the lion country of Tanganyika and returned with some of the most remarkable pictures Washington has seen.

Game Slaughter Condemned.

Illustrated with both colored slides and motion pictures, the lecturer spiked many false notions of the ferocity of jungle beasts, paid tribute to the elephant as representing the remnant of a mighty race whose history geology records and issued an indictment of the ruthless slaughter of big game for the sheer pleasure of killing.

Mr. Davison inferentially paid compliment to the Martin Johnsons for their indefatigable labor in photographing African wild life as it really is and not as cinemic fictionizers would have the public believe.

Driver Hurt as Auto Hits Tree and Upsets

John S. Thiemeyer, 48, of 1323 Gallatin street northwest, was injured seriously yesterday when his automobile turned over after striking a tree at the ford in the Rock Creek Park section of Blagden avenue.

At Walter Reed Hospital he was found to have suffered a possible skull fracture.

E. L. Mayhugh Funeral Will Be Held Today

Edgar Lee Mayhugh, 39, a former member of the Alexandria police force, died Thursday in the Alexandria Hospital. He is survived by his widow, Mrs. Alma M. Mayhugh.

Funeral services will be conducted at Cunningham's funeral home, at 3 this afternoon, by the Rev. Ryland T. Dodge, pastor of the Temple Baptist Church, and burial will be at Fairfax, Va.

Minstrel Given By Red Cross

Relief Service Workers Turn Entertainers for a Night.

Seventy members of the Red Cross National headquarters staff presented a minstrel show in the Hall of Nations of the Washington Hotel last night.

The background semicircle was composed of young women. Commodore W. E. Longfellow was interlocutor, and the end men were Bill Horn, Jack Gibson, Arthur Fifer, Jack Thornton, Vern Moore and Fritz Xander.

Johnny Murphy, Charlotte Wallace, Cecelia Gervasio, Charles Carr, Cecile Holley and Evelyn Schuler sang. Miss Helen Hunt played a violin solo, with Mrs. R. W. Thrush at the piano. A colored wedding was portrayed in costume by Anna Williams, Miss Wallace, Ida Scott, Florence Simpson, Cecelia Tretick, Miriam Jones, Hilda Fortado, Marion Gosorn, Ruth Beale, Libby Mills and Marie Williams.

Others who took part were Ruth Ridgley, Evelyn Bopst, Kathleen Connor, Jack Thornton, Lucille Briggs, Mildred Budeseim, Esther Stein, Dorothy Moore, Carroll Bryant, Frank Loeffler, Walter Davidson, Arthur Applegate, Allen Schieck, Sam Nichols, Ed Steele, Paul Hutchins, Howard Simons, Harold Atkinson, John Murphy, Everett Dix, Carl Hunt, Maycita DeSouza, Helen Johnson, Catherine Farrell, Virginia Taggert, Florence Padgett, Anna Williams, Jo Godbold, Flo Lavison, Jean Carnahan, Florence Carter, Betty Seidenspinner, Isabel Schuler, Maude Dentz, Dixie Leath, Eda Allaband and Virginia Hamel. The details of hall arrangements were handled by Charles Turner, building superintendent.

La Follette Demands 10 Billions for Works

Buffalo, N. Y., Dec. 8 (AP).—Senator Robert M. La Follette has announced his intention of proposing a $10,000,000,000 public works program to Congress.

The Senator said in a speech last night he did not think the $3,300,000,000 program is sufficient and that he would seek to have it broadened in the next session.

Electricity Speeds Production Of Rare, Costly 'Heavy Waters'

Atoms Jarred Apart to Obtain World's Most Precious Chemical.

By Howard W. Blakeslee.

New York, Dec. 8 (AP).—A new, rapid process of making heavy water, the world's most precious chemical, was announced tonight by Dr. Harold C. Urey, of Columbia University.

Columbia already has a pint of this stuff, which looks just like natural water, but which freezes at 39 degrees, boils at 215 and kills small plants and animals. The only difference in this and other water is the weight of hydrogen atoms.

In heavy water these atoms are twice the weight of ordinary hydrogen. The heavy atoms exist everywhere in nature, but in amounts too small to notice. Columbia's new method concentrates them by breaking up the water with an electric current, catching the heavier atoms while they are momentarily separated from their lightweight brothers.

The Columbia pint took for its making 4,000 gallons of waste water that had passed through one electrolyzing stage in the plant of the Ohio Chemical Co. Dr. Urey said that it now is possible to make several cubic centimeters of heavy water daily.

Columbia soon will have a quart less the amounts being shipped to laboratories all over the world. Chemists everywhere are eagerly using the few available drops to pry new secrets from nature. Hitherto the water cost an estimated $150 a gram, and upward of $70,000 a quart. The new process makes it for $15 to $20 a gram, and is expected to go lower.

Farley Drinks Tea With James Walker

Gotham's Former Mayor Told of Politics.

Paris, Dec. 8 (AP). — Postmaster General James A. Farley told the voluntarily exiled James J. Walker today about developments, politically and otherwise, in the latter's home city and Nation.

Over teacups in a hotel, Mr. Farley, who with Mrs. Farley is on a European vacation trip, and Walker, former mayor of New York, chatted for more than two hours. They have known each other for 20 years or more.

"Jim converted me to drinking tea," Farley said.

Gen. C. H. Muir, 73, World War Figure, Is Dead

Mrs. Margaret Grimes, Also Kin of Resident Here, Follows Him.

The mother-in-law and a brother-in-law of Mrs. George M. Grimes, of the Schuyler Arms Apartments, 1954 Columbia road, died yesterday within a few hours of each other.

Maj. Gen. Charles H. Muir, 73, former commander of the Third Corps Area, died late yesterday at his home, 302 Southway, Baltimore. Earlier in the day Mrs. Margaret McArthur Grimes, widow of George Grimes, died at the Chestnut Lodge Sanitarium, Rockville, Md.

Gen. Muir had a distinguished career in the Army. A graduate of West Point Military Academy in 1885, he was in command of the Twenty-eighth Division during the World War and of the Fourth Corps of the Army of Occupation after the armistice. He subsequently served at Fort Leavenworth and Fort Lewis.

During the Spanish-American War Gen. Muir was awarded the Distinguished Service Cross for exposing himself to artillery fire while trying to silence a Spanish gun at Santiago. He also was awarded a silver star citation in 1900, the Distinguished Service Medal in the World War, the Legion of Honor and the Croix de Guerre. He was retired in 1924.

He leaves a widow, Mrs. May Bennett Muir, and three sons, Maj. James I. Muir, stationed in Hawaii; Charles W. Muir, of Schenectady, Bennett Muir, of Baltimore, and a daughter, Mrs. Helen M. Cunningham, of Danville, Pa.

Mrs. Margaret Grimes leaves a daughter, Mrs. R. J. Fleming, of 3538 Porter street northwest, and a son, Maj. W. M. Grimes, of Fort Leavenworth.

Seven Codes Get Approval

150 Now Are in Operation, Including Furniture Trade Rules.

(United Press.)

Presidential approval of seven NRA codes, bringing the total to 150, was announced yesterday. The new codes include that for the furniture manufacturing industry.

The other industries for which codes were approved were vehicle storage and parking, pyrotechnic manufacturing, excelsior and excelsior products, asphalt and mastic tile, paper-making machine builders and machine waste manufacturing.

The furniture code became effective December 11. It provides an average 40-hour week with a maximum of 45 hours permitted in peak periods. All work exceeding eight hours daily will be paid for at the rate of time and a half.

The minimum pay was set at 34 cents an hour, except in the South and in cane seat chair factories, where the rates will be 30 cents.

Administrator Johnson in a report said that prior to the Presidential Blue Eagle agreements, 54,000 employes in the furniture industry were receiving less than the new minimum wage. He estimated that 36,000 workers now receiving more than the minimum would get pay increases.

The shorter work week was counted on to give reemployment to all workers normally engaged in furniture manufacturing and to provide jobs for many who had been thrown out of work in the closing of factories during the depression.

Manufacturers of broom and mop handles were brought under the lumber code in an amendment that was approved. A broom and mop handle division is created within the code. The amendment establishes a maximum 40-hour week for this branch of the industry with regional minimum wages ranging from 24 to 40 cents an hour.

Detroit Haberdasher Is Slain by Bandits

Detroit, Dec. 8 (AP).—Samuel Diem, proprietor of a West Side haberdashery, was shot and killed by two bandits who entered his store late today, apparently to rob him.

Disorder in the store indicated that a struggle ensued, police said. Diem was shot in the head and died without regaining consciousness. He was alone in the store when the attack occurred.

Transfers

Army, Navy Departments Announce Changes.

Navy orders yesterday included:

MEDICAL CORPS.

Lieut. Comdr. David O. Bowman, Washington, D. C., to U. S. S. Tuscaloosa.

CHAPLAIN CORPS.

Lieut. Comdr. Joseph B. Earnest, jr., Norfolk Navy Yard, Portsmouth, Va., about December 28 to Naval Station, Tutuila, Samoa.

WARRANT OFFICERS.

Chief Boatswain Victor H. Kyllberg, Norfolk Navy Yard, Portsmouth, Va., in January to C. F. C., U. S. S. Minneapolis and on board when commissioned; Chief Boatswain George E. Tarbell, U. S. S. Bridge, to Puget Sound, Wash.

Chief Machinist Shely N. Davis, U. S. S. Trenton, to Pudget Sound, Wash.

Chief Pay Clerk Walter A. Joyce, Twelfth Naval District, about January 23, to receiving station, Norfolk, Va.

ASIATIC DISPATCH ORDERS.

Lieut. William C. Gray, Sixteenth Naval District, to Twelfth Naval District.

Lieut. (junior grade) John M. Bristol, U. S. S. Augusta, to U. S. S. Isabel.

Ensign George B. Madden, U. S. S. Augusta, to communication duty with C in C., Asiatic.

Boatswain Robert E. Hartley, U. S. S. Vaga, to U. S. S. Finch.

Army orders yesterday included:

COLONEL.

Walter Fraser, Veterinary Corps, to San Francisco.

MAJORS.

William R. L. Reinhardt, Medical Corps, to Fort McDowell, Calif.; George A. Sanford, Infantry, to Denver, Colo.; Casey H. Hayes, Field Artillery, to Chicago, Ill.

CAPTAIN.

George W. Hovey, Coast Artillery Corps, detailed in Quartermaster Corps, to Fort Bragg, N. C.

ENLISTED MEN.

Placed on retired list—Master Sergt. Charles H. Shaffry, Presidio of San Francisco; Staff Sergts. William D. Brown, Fort Monroe, Va., and Homer J. Wright, Jefferson Barracks, Mo.

'Teapot Storm' Reveals Secret Of Lightning to Scientists

Yale Physicists Break Up Water Particles in Novel Device.

New Haven, Conn., Dec. 8 (AP).—In broken raindrops, torn apart by the wind, Yale University physicists have discovered the first actual proof of the origin of storm lightning.

Prevailing scientific theory has held that this disruption of raindrops was probably the source of lightning in thunder clouds, but there was no way of flying a kite test tube into the clouds to verify the theory.

The dilemma was solved in the Sloane physics laboratory at Yale with a home-made glass apparatus about the size of a restaurant coffee percolator. It was made by John Zeleny and H. J. Hoge.

No howling miniature storm was raised in this lightning percolator. Instead, a small stream of water drops, on or two a second, was allowed to fall crosswise through an air jet. Electrical instruments caught the water particles and showed that they were charged with electricity—90 per cent of it negative.

The droplets acquired this electric charge through being torn apart by the process called ionization. That is, in breaking up some of the water molecules were split, and each broken molecule showed an electrical charge.

The temperature of the water drops was regulated all the way from 1 degree above freezing to 145 Fahrenheit. The air jet was varied to simulate different wind velocities.

It was found that drops did not begin breaking up to any degree until the wind reached about 35 miles an hour. But in the lightning percolator the space was very small, so that it was considered likely that out in the open air, where the wind has more space to whip the drops around, slower velocities may cause disruption.

In the percolator, the faster the wind the more electricity, but the velocity of wind was not the only source of lightning charges. Even more important was the temperature of the drops of water. As the temperature of the water rose the amount of electricity mounted rapidly.

Loft Firm Yields, Gets Back Eagle

Agrees to Pay Waitresses Old Wage Difference.

Approximately 350 waitresses, employed in the chain of restaurants operated by Loft, Inc., will be paid back salary, according to an agreement reached yesterday between representatives of the candy company and William H. Davis, director of compliance for the National Recovery Administration.

Actually the girls will receive the difference between the hourly rates paid them and the required 28 cents an hour for the period between October 26, when the company's request for a modification of the P. R. A. was refused and November 22, when the full rate required was put into effect.

By this act Loft, Inc., retains the right to display the Blue Eagle.

Crime Topic Tomorrow At Sophia Greek Church

The Rev. Mr. Papanicolou will preach tomorrow morning at the Sophia Greek Othodox Church, Eighth and L streets northwest, and A. Cutsonis, supreme secretary of the American Hellenic Educational Progressive Association, will speak.

The subject of the sermon will be "Against Crime." High mass will be celebrated.

The Weather

Today Sun and Tide Table.

(Furnished by U. S. Department of Commerce, Coast and Geodetic Survey.)

			A.M.	P.M.
Sun rises...	7:15	High tide...	....	1:14
Sun sets....	4:46	Low tide..	7:24	7:39

Weather Conditions.

U. S. Dept. of Agriculture, Weather Bureau Washington, Friday, Dec. 8—8 P. M.

Forecast for the District of Columbia—Partly cloudy, and colder Saturday; Sunday fair; moderate northwest and north winds.

For Maryland—Partly cloudy and colder Saturday; Sunday fair.

For Virginia—Partly cloudy and colder Saturday; Sunday fair.

Conditions.

The disturbance that was over Illinois and Wisconsin Thursday night is moving northeastward, being central over Maine and New Brunswick, Greenville, Me., 29.82 inches. Pressure is relatively low and falling on the north Pacific coast and a low-pressure area is central north of Hudson Bay, Chesterfield Inlet, 29.70 inches. High pressure prevails from eastern Alaska, Mayo, 30.70 inches southeastward over Ontario, Sioux Lookout, 30.40 inches. From central Ontario this high-pressure area extends southwestward to Oklahoma and northwestern Texas, Amarillo, 30.36 inches, and thence northwestward to the middle Plateau region, Salt Lake City, 30.34 inches. Rains have occurred in the north Pacific States and light snows in the Lake region and northern New York. Colder weather has overspread the Lake region and the upper Mississippi and lower Missouri Valleys.

Local Weather Report.

Temperature—Midnight, 33; 2 a. m., 33; 4 a. m., 35; 6 a. m., 31; 8 a. m., 30; 10 a. m., 40; 12 noon, 48; 2 p. m., 52; 4 p. m., 52; 6 p. m., 49; 8 p. m., 46; 10 p. m., 44. Highest, 54. Lowest, 30. Relative humidity—8 a. m., 90; 2 p. m., 50; 8 p. m., 64. Rainfall (8 p. m. to 8 p. m.), none. Hours of sunshine, 6.25. Per cent of possible sunshine, 66.

Departures From Normal.

Accumulated excess of temperature since January 1, 1933, 811 degrees.

Excess of temperature since December 1, 1933, 51 degrees.

Accumulated excess of precipitation since January 1, 1933, 7.10 inches.

Deficiency of precipitation since December 1, 1933, 0.68 inch.

Temperatures and Precipitation.

Temperatures and precipitation for 24 hours ended Friday, 8 p. m.:

	Highest Fri.	Lowest Thur. night.	Fri. 8 p.m.	Rainfall.
Washington, D. C....	54	30	46	....
Asheville, N. C......	58	28	50	....
Atlanta, Ga..........	60	38	52	....
Atlantic City, N. J..	50	36	46	....
Baltimore, Md........	54	34	46	....
Birmingham, Ala......	62	36	52	....
Bismarck, N. Dak..	34	8	22	....
Boston, Mass.........	46	34	42	....
Buffalo, N. Y........	36	36	22	0.08
Chicago, Ill.........	36	34	26	....
Cincinnati, Ohio.....	44	34	34	....
Cheyenne, Wyo........	40	22	36	....
Cleveland, Ohio......	40	38	28	0.01
Davenport, Iowa......	30	30	26	....
Denver, Colo.........	48	26	44	....
Des Moines, Iowa.....	28	16	24	....
Detroit, Mich........	36	36	20	0.19
Duluth, Minn.........	10	—6	6	....
El Paso, Tex.........	70	38	62	....
Galveston, Tex.......	68	56	66	....
Helena, Mont.........	40	28	38	....
Indianapolis, Ind....	38	36	30	....
Jacksonville, Fla....	64	52	58	....
Kansas City, Mo......	40	28	38	....
Little Rock, Ark.....	60	38	52	....
Los Angeles, Calif...	86	54	72	....
Louisville, Ky.......	50	38	38	....
Marquette, Mich......	14	14	14	0.03
Memphis, Tenn........	56	44	46	....
Miami, Fla...........	72	66	66	....
Minneapolis, Minn....	16	4	14	....
Mobile, Ala..........	64	40	56	....
New Orleans, La......	68	46	62	....
New York, N. Y.......	50	32	44	....
North Platte, Nebr...	48	28	36	....
Omaha, Nebr..........	34	18	32	....
Philadelphia, Pa.....	52	36	48	....
Phoenix, Ariz........	76	42	66	....
Pittsburgh, Pa.......	48	36	36	....
Portland, Me.........	32	30	36	....
Portland, Oreg.......	48	44	46	0.08
Salt Lake City, Utah	44	32	40	....
St. Louis, Mo........	36	36	34	....
San Antonio, Tex.....	80	48	72	....
San Diego, Calif.....	70	48	62	....
San Francisco, Calif.	56	50	54	....
Santa Fe, N. Mex.....	48	32	46	....
Savannah, Ga.........	66	40	54	....
Seattle, Wash........	50	44	46	0.04
Springfield, Ill.....	36	34	32	....
Tampa, Fla...........	68	56	56	....
Vicksburg, Miss......	64	42	60	....

LEGAL NOTICES

NOTICE.

IN THE COURT OF COMMON PLEAS, Franklin County, Ohio. Case No. 138518. Charles T. Warner, superintendent of insurance of Ohio, plaintiff, vs. The Union National Life Insurance Company, defendant. Pursuant to an order of the Common Pleas Court of Franklin County, Ohio, entered December 1, 1933, the time within which creditors of The Union National Life Insurance Company, (formerly The Gem City Life Insurance Company of Dayton, Ohio), may file claims against said company, has been extended to March 1, 1934. All persons who have claims against said company are requested to file same with the superintendent of insurance of Ohio, as liquidator of said company on or before said date or be forever barred. CHARLES T. WARNER, Superintendent of Insurance of the State of Ohio, as Liquidator of The Union National Life Insurance Co.

FISCHER, BENDHEIM & FISCHER, Attorneys, 1518 K St. N.W.

SUPREME COURT OF THE DISTRICT OF Columbia, holding Probate Court. No. 45253, Administration. This is to give notice that the subscriber, of the District of Columbia, has obtained from the Probate Court of the District of Columbia letters testamentary on the estate of Martin V. B. Mitchell, late of the District of Columbia, deceased. All persons having claims against the deceased are hereby warned to exhibit the same with the vouchers thereof legally authenticated, to the subscriber, on or before the 17TH DAY OF NOVEMBER, A. D. 1934, otherwise they may by law be excluded from all benefit of said estate. Given under my hand this 17th day of November, 1933. ERNEST C. SMITH, 1343 T street northwest, City. Attest: (Seal.) THEODORE COGSWELL, Register of Wills for the District of Columbia, Clerk of the Probate Court. 25,2,9

WHITEFORD, MARSHALL & HART, Attorneys, 815 15th St. N.W.

SUPREME COURT OF THE DISTRICT OF Columbia, holding Probate Court. No. 45786, Administration. This is to give notice that the subscriber, of the District of Columbia, has obtained from the Probate Court of the Distric of Columbia letters of collection on the estate of Eva D. Bloodsaw, late of the District of Columbia, deceased. All persons having claims against the deceased are hereby warned to exhibit the same, with the vouchers thereof, legally authenticated, to the subscriber on or before the 17TH DAY OF NOVEMBER, A. D. 1934; otherwise they may by law be excluded from all benefit of said estate. Given under my hand this 17th day of November, 1933. RICHARD E. WELLFORD, 1106 Chandler Bldg. Attest: (Seal.) THEODORE COGSWELL, Register of Wills for the District of Columbia, Clerk of the Probate Court. 25,2,9

ANDREW I. HICKEY, Attorney, 612 Insurance Bldg., 15th and I Sts. N.W.

SUPREME COURT OF THE DISTRICT OF Columbia, holding Probate Court. Estate of William E. Pairo, deceased. No. 38227. Administration Docket 84. Application having been made herein for probate of the last will and testament of said deceased, and for letters of administration c. t. a. on said estate, by Edwin T. Pairo, it is ordered this 23d day of November, A. D. 1933, that Eleanor Pairo Nicholas, District Hospital, Jasin, Malacca Straits Settlements, and all others concerned, appear in said court on TUESDAY, the 2d day of January, A. D. 1934, at 10 o'clock a. m., to show cause why such application should not be granted. Let notice hereof be published in the Washington Law Reporter and The Washington Post once in each of three successive weeks before the return day herein mentioned, the first publication to be not less than thirty days before said return day. O. R. LUHRING, Justice. Attest: (Seal.) VICTOR S. MERSCH, Deputy Register of Wills for the District of Columbia, Clerk of the Probate Court. 25,2,9

WILLIAM C. WOOD, Attorney, 2308 Ashmead Place Northwest.

SUPREME COURT OF THE DISTRICT OF Columbia, holding Probate Court. Estate of Henrietta E. King Dyer, deceased. No. 45727. Administration Docket 99. Application having been made herein for probate of the last will and testament of said deceased, and for letters testamentary on said estate, by William C. Wood, it is ordered this 17th day of November, A. D. 1933, that Eleanore W. King, minor; Annie M. Lindal, non compos mentis, and Dr. John L. Van de Mark, superintendent, Rochester State Hospital, Rochester, N. Y., custodian of Annie M. Lindal, all nonresidents, and all others concerned, appear in said court on TUESDAY, the 2d day of January, A. D. 1934, at 10 o'clock A. M., to show cause why such application should not be granted. Let notice hereof be published in the Washington Law Reporter and The Washington Post once in each of three successive weeks before the return day herein mentioned, the first publication to be not less than thirty days before said return day. O. R. LUHRING, Justice. Attest: (Seal.) THEODORE COGSWELL, Register of Wills for the District of Columbia, Clerk of the Probate Court. nov25-dec2,9

FRANK H. LONG, Attorney, 1010 Vermont Avenue Northwest.

SUPREME COURT OF THE DISTRICT OF Columbia, holding Probate Court. Estate of Thomas S. Burton, deceased. No. 45729. Administration Docket 99. Application having been made herein for letters of administration on said estate by Warren T. Harley, it is ordered this 17th day of November, A. D. 1933, that Catherine C. Burton (sometimes known as Katie Burton), Moorestown, N. J., and the unknown heirs at law and next of kin of Thomas S. Burton, deceased, and all others concerned, appear in said court on TUESDAY, the 2d day of January, A. D. 1934, at 10 o'clock A. M., to show cause why such application should not be granted. Let notice hereof be published in the Washington Law Reporter and The Washington Post once in each of three successive weeks before the return day herein mentioned, the first publication to be not less than thirty days before said return day. O. R. LUHRING, Justice. Attest: (Seal.) THEODORE COGSWELL, Register of Wills for the District of Columbia, Clerk of the Probate Court. nov25-dec2,9

PAUL J. SEDGWICK, Attorney, Barr Bldg.

SUPREME COURT OF THE DISTRICT OF Columbia, holding Probate Court. No. 45757, Administration. This is to give notice that the subscriber, of the District of Columbia, has obtained from the Probate Court of the District of Columbia letters of administration on the estate of Luigi Rotundo, late of the District of Columbia, deceased. All persons having claims against the deceased are hereby warned to [illegible]

KING & NORDLINGER, Attorneys, Southern Building.

SUPREME COURT OF THE DISTRICT OF Columbia, holding Probate Court. No. 45776, [illegible]

E. HILTON JACKSON, Attorney, Woodward Building.

SUPREME COURT OF THE DISTRICT OF Columbia, holding Probate Court. [illegible]

LEGAL NOTICES (Continued.)

LEO A. WALSHE, Attorney, 1107 Eye Street Northwest.

SUPREME COURT OF THE DISTRICT OF Columbia, holding Probate Court. No. 45585, [illegible]

JOHN W. GLENNAN, Attorney, Atlas Building.

SUPREME COURT OF THE DISTRICT OF Columbia, holding Probate Court. No. 45793, [illegible]

QUINTER & SOTHORON, Attorneys, 815 Fifteenth Street Northwest.

SUPREME COURT OF THE DISTRICT OF Columbia, holding Probate Court. No. 45117, [illegible]

LAVINE & LAVINE, Attorneys, Woodward Bldg.

SUPREME COURT OF THE DISTRICT OF Columbia, holding Probate Court. No. 45762, [illegible]

FREDERICK A. FENNING, Attorney, Shoreham Bldg.

SUPREME COURT OF THE DISTRICT OF Columbia, holding Probate Court. No. 45548, [illegible]

E. HILTON JACKSON, Attorney, Woodward Bldg.

SUPREME COURT OF THE DISTRICT OF Columbia, holding Probate Court. No. 45006, [illegible]

WILLIAM E. HUTCHINSON, Attorney, 710 14th St. N.W.

IN THE SUPREME COURT OF THE DISTRICT OF Columbia, holding Probate Court. [illegible]

T. STANLEY HOLLAND, Attorney, American Security & Trust Co.

SUPREME COURT OF THE DISTRICT OF Columbia, holding Probate Court. No. 45804, [illegible]

WILLIAM C. SULLIVAN, Attorney, Tower Building.

SUPREME COURT OF THE DISTRICT OF Columbia, holding Probate Court. No. 45787, [illegible]

OSCAR NAUCK, Attorney, 641 Florida Ave. N.W.

SUPREME COURT OF THE DISTRICT OF Columbia, holding Probate Court. [illegible]

ALBERT E. STEINEM & SIMON FLEISHMAN, Attorneys, 1332 G St. N.W.

SUPREME COURT OF THE DISTRICT OF Columbia, holding Probate Court. [illegible]

LEGAL NOTICES (Continued.)

PEELLE & LESH, ARTHUR G. NICHOLS, Jr., Attorneys, 1412 F St. N.W.

[illegible]

TILSON, FRODEL, STANLEY & M'CUEN and GEORGE LEE ROSSWELL, Attorneys, 815 Shoreham Bldg.

SUPREME COURT OF THE DISTRICT OF Columbia, holding Probate Court. [illegible]

P. J. J. NICOLAIDES, Attorney, Union Trust Building.

SUPREME COURT OF THE DISTRICT OF Columbia [illegible] granted letters testamentary on the estate of Angelos Mark also known as Angelos M. Vraniotis, deceased, has, with the approval of the Supreme Court of the District of Columbia, holding a Probate Court, appointed TUESDAY, the 4th day of January, 1934, at 10 o'clock a. m., as the time, and said courtroom as the place, for making payment and distribution from said estate under the court's direction and control, when and where all creditors and persons entitled to distributive shares or legacies, or the residue, or parts thereof, are notified to attend, in person or by agent or attorney duly authorized, with their claims against the estate properly vouched. Given under my hand his 27th day of November, 1933. VASIL D. BALGI. By P. J. J. NICOLAIDES, Attorney, Union Trust Building. Attest: (Seal.) THEODORE COGSWELL, Register of Wills for the District of Columbia, Clerk of the Probate Court. 2,9,16

AUCTION SALES

MONDAY, DECEMBER 11, 1933.
ADAM A. WESCHLER & SON, Auctioneers, 915 E St. N.W.

TRUSTEES' SALE OF MEAT MARKET FIXTURES AT NO. 2628 ELEVENTH STREET N.W.

By virtue of a chattel deed of trust recorded in Liber No. 6534, folio 139, of the Land Records of the District of Columbia, and at the request of the party secured thereby, the undersigned trustees will sell by public auction within the above premises on MONDAY, DECEMBER ELEVENTH, 1933 AT TWO O'CLOCK P. M., ice box display meat case, meat block, computing scale, electric meat grinder, and all other such fixtures.

TERMS: Cash.

MORRIS J. SILVERMAN,
DAVID CEPPOS,
Trustees.

P—5,6,8,9,11

THURSDAY, DECEMBER 14, 1933—
THOMAS J. OWEN & SON, Auctioneers, 1431 Eye Street N.W.

TRUSTEES' SALE OF VALUABLE REAL ESTATE, BEING A SEMIDETACHED, BRICK DWELLING, CONTAINING SIX ROOMS AND BATH, WITH BUILT-IN GARAGE, KNOWN AS 1605 OTIS STREET NORTHEAST.

By virtue of a certain deed of trust recorded in liber No. 5792, at folio 61, of the land records of the District of Columbia and at the request of the party secured thereby, the undersigned will sell at public auction in front of the premises, on THURSDAY, DECEMBER FOURTEENTH, 1933, AT THREE O'CLOCK P. M., the following-described land and premises, situate in the District of Columbia, and being the west one-half of lot numbered nine (9), in block numbered fifty-four (54), in John B. Lord's subdivision of part of lot numbered one (1), in "Cuckhold's Delight" and "Enclosure" now known as "Lord's Addition to Brookland," as per plat recorded in liber county No. 10, folio 15, of the records of the office of the surveyor for the District of Columbia; said block numbered fifty-four (54) being now known for purposes of assessment and taxation as square numbered forty-one hundred and forty-nine (4149).

TERMS OF SALE: Said property is subject to a deed of trust securing an indebtedness now in the amount of five thousand dollars ($5,000) and said property will be sold subject to said deed of trust indebtedness. Also to unpaid interest on the above trust and to all unpaid taxes regarding which items details will be furnished at the time of sale. Of the purchase price over and above said deed of trust $1,000 is to be in cash, and the balance to be secured by second deed of trust on the property sold, payable in monthly installments of $80.00, including interest at the rate of 6 per cent, said payment to also include interest on the first trust and general taxes; or all cash at the option of the purchaser. A deposit of 250.00 will be required at the time of sale. All conveyancing, recording, revenue stamps, etc., at the cost of purchaser. Good title or no sale. Terms of sale to be complied with within thirty (30) days from days of sale, otherwise deposit will be forfeited and the property resold at risk and cost of the defaulting purchaser after five (5) days' advertisement of such resale in some newspaper published in Washington, D. C.

JOHN SAUL,
WILLIAM P. BENSON,
Trustees.
925 15th St. N.W., Washington, D. C.

P—2,5,6,7,8,9,11,12,13,14

FRIDAY, DECEMBER 15, 1933—
THOS. J. OWEN & SON, Auctioneers, 1431 Eye Street N. W.

AUCTION SALE OF SECURED NOTES.

By virtue of the provisions of a certain joint and several promissory note of Swartzell, Rheem & Hensey Co. and Edmund D. Rheem, dated January 16, 1930, payable to the order of the Federal American Co., for $150,000, default having occurred [illegible]

TERMS OF SALE: Cash.

THOS. J. OWEN & SON, Auctioneers.

P—9,11,13,15

(Continued on Next Page.)

AUCTION SALES

(Continued.)

MONDAY, DECEMBER 18, 1933—
THOS. J. OWEN & SON, Auctioneers,
1431 Eye Street Northwest.

TRUSTEE'S SALE OF VALUABLE REAL ESTATE, THREE-STORY BRICK DWELLING, KNOWN AS PREMISES 603 3D ST. NE.

By virtue of a certain deed of trust duly recorded in Liber No. 5918, folio 261, et seq., of the land records of the District of Columbia, and at the request of the party secured thereby, the undersigned trustee will sell, at public auction, in front of the premises, on MONDAY, THE EIGHTEENTH DAY OF DECEMBER, A. D. 1933, AT THREE O'CLOCK P. M., the following-described land and premises, situate in the District of Columbia, and designated as and being lot 81 in William H. Campbell's subdivision of original lot 6 in square 778, as per plat recorded in Liber 20, folio 178, of the records of the Office of the Surveyor of the District of Columbia.

TERMS OF SALE: One-third of the purchase money to be paid in cash, balance in two equal installments, payable in one and two years, with interest at six per centum per annum, payable semiannually, from day of sale, secured by first deed of trust upon the property sold, or all cash, at the option of the purchaser. A deposit of $300 will be required at time of sale. All conveyancing, recording, revenue stamps, etc., at cost of purchaser. Terms of sale to be complied with within 30 days from day of sale, otherwise the trustee reserves the right to resell the property at the risk and cost of defaulting purchaser, after five days' advertisement of such resale in some newspaper published in Washington, D. C.
SAM'L A. DRURY,
Surviving Trustee.
P—6.9.12.15.18

LOST 1

BANKERS AND BROKERS notice: Kaufman & Wolf Bldg. bonds Nos. 1502-3-4-5-6 lost or stolen. Liberal reward for information. Sigfried Levy, La Salle Apt.

FOX TERRIER—Wire haired; no collar; answers to name "Puck." Near Chevy Chase Circle Thursday morning. Call Wisconsin 2854. Reward.

FOUND 2

FOR ARTICLES LOST
IN DIAMOND CABS:
Call Lost and Found Dept. NOrth 2868.

PERSONALS 3

ALL LEATHER GOODS—Luggage, trunks, bags, English saddlery, dog furnishings. G. W. King, jr., 511 11th st. nw. NA. 4242

BEAUTIFUL, quiet home for convalescents and invalids; bright, sunny rooms; balanced meals. 1457 Fairmont st. nw. CO. 4315.

CHAMBERS CO.
Ambulance Service, $4.00

DETECTIVES—Criminal, domestic investigation; confid.; never closed. NA. 5915.

DISCARD acid-forming disease and death-producing products. Learn to take only proper combinations of foods as prescribed at Applecross Nature Cure Retreat, 6007 East Capitol st. D. C. Phone LI. 6032-J.

CHAMBERS CO.
Complete Funeral as low as $75.

LET DR. DELLA LEDENDECKER'S WONDERFUL HANDS RUB THOSE ACHES AND PAINS AWAY. 3025 O NW. WE. 1120.

MASSAGE—Gentlemen only: estb. N. Y. City masseur; best refs. NAt. 5058.

PHYSIOTHERAPY, SWEDISH MASSAGE—Elec. baths, infra red and ultraviolet rays; reducing; ladies and gentlemen; by appt CO. 4384. 2701 Conn. ave.

MEN'S TOUPEES
made to order, redressed, cleaned, at Pezzella, 1528 Conn. ave.

MANICURING Your home or mine. Po. 1672. Colored.

CHAMBERS CO.
One of the largest Undertakers in the World.

WE BUY
OLD GOLD
ANTIQUES
OLD SILVER
DIAMONDS
PLATINUM
PAWN TICKETS
WATCHES, ETC.
LIVINGSTON & CO.
1404 N. Y. Ave.
Expert Diamond
Appraising at 1%

MOTOR TRAVEL 6

ATLANTA, Miami, Los Angeles; special rates for one week; private cars daily. Logan Hotel Travel Bur., North 9110.

CHEAPEST transportation by private car; special rates South. MEt. 7411.

GO BY Short Line de luxe motor BUSES; North, South, West; low rates everywhere. Phone Mr. Hill, District 4224.

GREATLY REDUCED RATES TO EVERY PART OF THE UNITED STATES
Baltimore, Round Trip Good Until Used $1
NEVINS BUS LINES
1201 N Y AVE. N.W. MET. 4437.

AUTOMOBILES for SALE 7

AUBURN 1932 coupe, model 8-100 standard car, like new; fully guaranteed; $425. See Mr. Barnes, 1729 14th st. nw.

BUICK 1930 master sedan, $425. Also 1932 model 67 sedan like new, $725. Barnes Motor Co., 1729 14th st. nw.

BUICK 1930 Coupe. Compare the condition and price of this master "6" model with any car in its class and you will buy it. Has 98 h. p. valve-in-head engine in perfect condition, Fisher body that is roomy and comfortable, automatic radiator shutters that makes winter driving a pleasure; modern in every way, yet priced at a fraction of its former cost; 30-day parts and labor guarantee and 12 free lubrications; $295.
L. P. STEUART, INC.
1325-1707 14th St. N.W. Decatur 4800.

BUICK 1931 "857" Sedan. Here is enduring beauty, the kind of beauty that will last because of the graceful body contour of distinctive but not extreme design. The valve-in-head straight 8 engine is tight and smooth, the paint lustrous, upholstery fine, and the tires new. This car is ready to give performance you would expect of a new car. 30-day parts and labor guarantee and 12 free lubrications included at $445.
L. P. STEUART, INC.
1325-1707 14th St. N.W. Decatur 4800.

BUICKS *Can't be beat! Quality BUILT IN won't WEAR OUT!* Largest collection of Buicks in the South—All years and models moderately priced at
STANLEY H. HORNER, INC.
1015-1111 14th St. N.W Nat. 5800

CADALLAC—"314," 2d series, sport phaeton; $50 cash. Mr. Albright, 1428 N st. nw.; Met. 0244; eves., West 1001.

CADILLAC Sedan. Paint, tires and motor exceptionally good—class and value for only $175. N. E. Motor Co., 920 Bladensburg Rd.

CHEVROLET 1932 coach; appearance and condition like new; $360. Also 1932 sport roadster, $250; 1932 de luxe sport coupe, $385; both excellent throughout; all fully guaranteed. See Mr. Barnes, 1729 14th st.

CHEVROLET—Master sedan, 1933; 4 months old; radio equipped; exceptional bargain. A. Berkman, Nat. 5960, Br. 123, 9 to 4:30.

CHEVROLET—1931 coach, $250, by original owner; Dodge 1927 coupe, very good, for $100. Potomac 4562.

CHEVROLET Bargains; all models. Ourisman Chevrolet, 625 H st. ne.; Lincoln 10200.

CHEVROLET 1931 De Luxe Sedan; 6 wire wheels; well fenders; trunk rack; appearance throughout like new, being used by the company official. Unconditionally guaranteed for 30 days. Special terms. $325.
MANDELL CHEVROLET,
13th & Good Hope Rd. S.E. AT. 4400.

CHEVROLET 1931 De luxe Sedan. Splendid condition throughout; tires good; perfect motor; only $295; terms.
LUSTINE-NICHOLSON
MOTOR CO.
Hyattsville, Md. Greenwood 2200.

DAGMAR Sedan, 4-door, like new throughout; has been driven only 10,000 miles; sacrificed for only $50. Call Mr. Cooksey, Dist. 4310. Skinker Motor Co., 1216 20th st. nw.

DE SOTO 1932 sport coupe—This car is really in excellent condition throughout; looks like a new car; fully guaranteed; $350. See Mr. Barnes, 1729 14th st. nw.

DODGE 1931 "8" Sedan. Built with mono-piece steel body; hydraulic shock absorbers; vibration dampener; down-draft carburetor; thermostatically controlled cooling system; rubber spring shackles. This car has everything you could ask for in the way of appearance, comfort and performance plus traditional Dodge dependability. Priced right at $425. 30-day guarantee and 12 free lubrications.
L. P. STEUART, INC.
1325-1707 14th St. N.W. Decatur 4800.

FORD 1931 Tudor Sedan; has good paint and tires; mechanical condition excellent; before you buy—drive this car. $225.00.
HANDLEY MOTOR CO.
3730 Georgia ave. Adams 6060.

FORD 1931 Sedan; has been thoroughly reconditioned; good finish and tires; ready for the road; $220; terms.
LUSTINE-NICHOLSON
MOTOR CO.
Hyattsville, Md. Greenwood 2200.

HUPMOBILE sport standard "6" convertible coupe; excellent appearance and mechanical condition; $250. See Mr. Barnes, 1729 14th st. nw.

LA SALLE 1930 de luxe 5-passenger sedan; practically new tires. Privately owned and equal to new in every respect. Sold with a guarantee. Will sell to quick buyer. Six wheels and tires, trunk rack. Seat cover, radio and many extras. Robert Herson's Auto Exchange, 72 Fla. ave. ne.

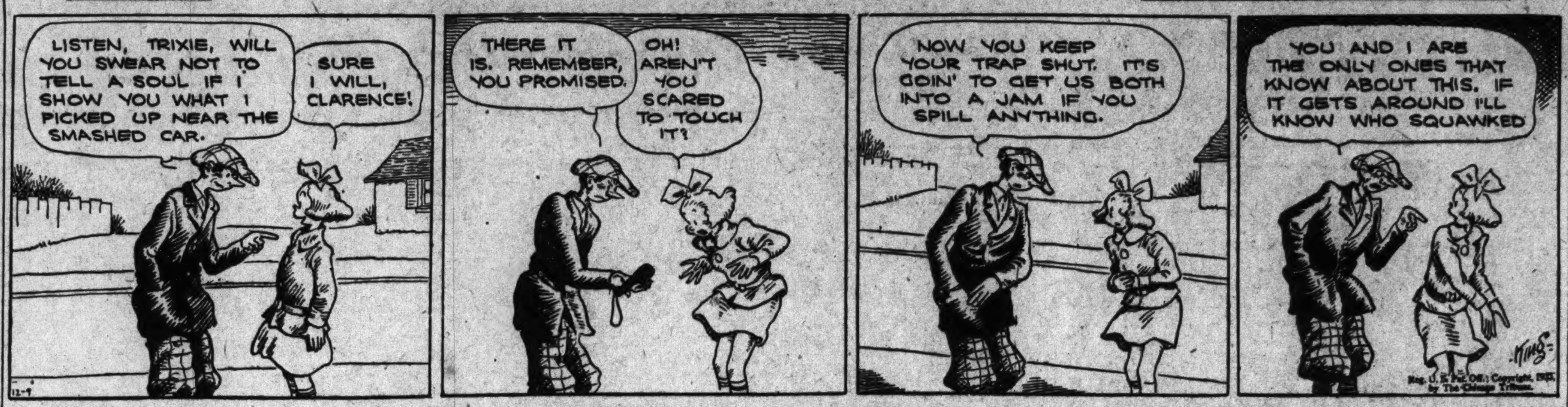

AUTOMOBILES for SALE 7

(Continued.)

72
Hour
Money Back
Guarantee
Trew Values

'33 Ford V-8 Coupe	$445
'32 Ford V-8 Coupe	345
'32 Ford V-8 Sedan	395
'32 Ford V-8 D. L. Cch.	375
'32 Chevrolet Special Sedan	445
'32 Chevrolet Spt. Coupe	375
'32 Chevrolet Coach	375
'32 Nash Conv. D. L. Cpe.	445
'32 Nash Coupe, R. S.	395
'31 Buick Rdstr., R. S.	395
'31 Buick Spt. Cpe, R. S.	445
'31 Chevrolet Conv. Coupe	295
'31 Olds Sport Coupe	390
'31 Ford Town Sedan	275
'31 Graham 6-w. w. Rdstr.	295

60
Others to Choose From
Terms and Trade
THE TREW MOTOR CO.
1526 14th St. N.W. DE. 1910

USED CAR *News* FLASH
GOLD STAR SPECIALS
1933 FORD V-8 TUDOR
Hardly used at all; beautiful Chester grey finish, perfect tires, engine and upholstery. A bargain at $489
'32 CHEVROLET SPT. ROADSTER
Beautiful blue finish, perfect tires, rumble seat, leather upholstery, just slightly driven.. $367
HILL & TIBBITTS
Ford
114 Vermont Ave., N.W.

NASH 1932 sport de luxe "6" standard coupe, $350. Also 1929 special de luxe convertible coupe, $225; both fully guaranteed. See Mr. Barnes, 1729 14th st. nw.

NASH 1930 Coupe; original paint perfect; new rubber; motor completely overhauled; a real value at $245; terms.
LUSTINE-NICHOLSON
MOTOR CO.
Hyattsville, Md. Greenwood 2200.

NASH 1932 8-cyl. Coupe, twin ignition, $565. 1930 Ambassador 8 Sedan, $465; 1930 twin ignition 6 Sedan, 6 wire wheels, trunk rack, $395; 1925 Special 6 Sedan, $225; 1929 Special 6 Victoria, $225. 1929 Standard 6 Cabriolet, $165.
WILLIAMS & BAKER
1507 14TH ST. NW.

OLDSMOBILE 1932 "8" sedan; mechanical, appearance and condition excellent; fully guaranteed; $550. See Mr. Barnes, 1729 14th st. nw.

OLDSMOBILE 1929 Coach. New black paint job; motor reconditioned by expert mechanics in our repair shop; good tires nad upholstery; $125; terms.
LUSTINE-NICHOLSON
MOTOR CO.
Hyattsville, Md. Greenwood 2200.

OLDS 1931 Sport Coupe. A de luxe model with smart external appearance combined with unusual interior. Its graceful curved radiator shell, its long sweeping fenders, and its trim flowing body lines combine to produce a car of modern and attractive beauty. Long springs and hydraulic shock absorbers assure genuine comfort on any road. Silent second and synchro-mesh transmission, vibration dampener and fully counter-balanced crankcase make it a smooth running car with finger-tip control. A real investment at $425. 30-day guarantee and 12 free lubrications.
L. P. STEUART, INC.
1325-1707 14th St. N.W. Decatur 4800.

PACKARD 1929 de luxe standard four-passenger coupe. This car would please the most critical buyer; fully guaranteed; $375. See Mr. Barnes, 1729 14th st. nw.

PIERCE-ARROW 1930 sedan, 5-pass. Blue-gray color; light upholstery; first-class condition; driven 25,000 miles; 6 new Hood tires. Car used by elderly lady and is being sold to settle an estate. Seen by appointment. Phone Catonsville, Md., 301, or write R. H. Bland, U. S. Fidelity & Guaranty Co., Baltimore.

PONTIAC 1933 Sedan. Practically a new car, perfect in every respect. Carries a "Goodwill Used Car" 30-day parts and labor guarantee and entitles buyer to 12 free lubrications, $645.
L. P. STEUART, INC.
1325-1707 14th St. N.W. Decatur 4800.

PONTIAC Coupe with rumble seat; sound throughout; $89 Metr. 3040.

PONTIAC Coach, 1933, almost new. What a car for the family at Christmas! Carries a "Good-will Used Car" guarantee; 12 free lubrications; only $615.
L. P. STEUART, INC.
1325-1707 14th St. N.W. Decatur 4800.

PONTIAC 1932 Sport Coupe. In perfect shape with new tires. Has synchro-mesh transmission, silent second and free wheeling; Fisher body with adjustable seat. A smart car and a real buy at $445. 30-day guarantee and 12 free lubrications.
L. P. STEUART, INC.
1325-1707 14th St. N.W. Decatur 4800.

PONTIAC 1933 coach; car like new; $550. Also 1932 six coach, $425; both are fully guaranteed. See Mr. Barnes, 1729 14th st.

PONTIAC 1933 De Luxe Sport Coupe; 6 wire wheels, rumble seat; straight 8 engine. 30-day guarantee; 12 free lubrications. A great saving at $645.
L. P. STEUART, INC.
1325-1707 14th St. N.W. Decatur 4800.

STUDEBAKER 1930 Sedan. Studebaker has always been a car with a reputation above reproach and this late model represents an excellent used car value. Engine, tires, upholstery and finish in faultless condition; a buy at $275 and that includes a 30-day parts and labor guarantee and 12 free lubrications.
L. P. STEUART, INC.
1325-1707 14th St. N.W. Decatur 4800.

WILLYS 1931 Sedan. Excellent tires, clean interior and finish, faultless power plant. This is the famous "Finger-Tip Control Car" with a button located near the steering post that starts the motor, lights the lights and sounds the horn. Many other special features that make this an outstanding value at $245.
L. P. STEUART, INC.
1325-1707 14th St. N.W. Decatur 4800.

1933 GRAHAM six sedan, can not be told from a new car; very low mileage. McReynolds Motor Co., 1520 14th st. nw. Po. 0772.

AUTOMOBILES for SALE 7 AUTOMOBILES for SALE 7 AUTOMOBILES for SALE 7

(Continued.)

WARM *on the* COLDEST NIGHT

ALONE AT LAST!

He had words for her ears to hear and she was willing to listen—but they were never alone!

Then he solved his problem, for once and all, by installing a hot-water heater and an auto radio. Now they are alone whenever they wish to be.

The wind may howl its bitter song, but they are snug and warm . . . Last night he said what he had wanted to say to the soft accompaniment of music, and said it so well that her answer was "Yes."

P. S. He "Deserves" Credit—and Got It at MANHATTAN. *So Can You!*

..*and* RADIO WHEREVER YOU GO

NEW BUDGET PLAN

You no longer need all cash to equip and condition your car the way you would like. Buy a heater, a radio or anything you want when you want it. Pay a little down and make small weekly payments that you will hardly miss at all.

Select exactly what you need and as much as you need. Our shelves are filled with quality merchandise—nationally-known brands—at reasonable prices and all purchases will be budgeted under our new single payments plan in amounts to suit your convenience.

PAY A LITTLE DOWN *Balance* AS LOW AS $1.00 *Per Week*

AUTO HEATER
LATEST TYPE EA HOT WATER
This is the newest development in auto heaters. It has an adjustable heat deflector and a multi-speed temperature control switch. It is compact and ultra-efficient, yet low priced. Your selection of many models.

AUTO RADIOS
MOTOROLA–MAJESTIC–PHILCO
We specialize in the latest type auto radios and home models, and render expert installation service.

TIRES
GOODRICH and PENNSYLVANIA
Your choice of a complete stock of these tire leaders ranging from the Silvertown and De Luxe to the economical Commander and Olympic.

SPECIAL THIS WEEK

TRIO-TONE AIR HORNS
Has melodious sound that gets results. Simple to install.
$1.25

GENUINE CHAMPION SPARK PLUGS
43c

AC SPARK PLUGS
39c
These plugs are the newest type and brand-new.

STORAGE BATTERIES
13-plate heavy duty type. With your old one in trade only—
$2.85

B BATTERIES
These B Batteries are made by Bond Electric to sell for $2.00. They are not the cheap grade.
89c

NO-DRAFT VENTILATORS
For Open Cars (Per Pair)... $2.49
For Closed Cars (Per Pair)... $2.95

SIDE CURTAINS
Made for '28, '29, '30, '31 Ford Roadsters. A complete set only..... $3.75

INNER TUBES
These are factory-blemished PENNSYLVANIA heavy-duty tubes that are guaranteed the same as regular stock.
30x4.50, 28x4.75
72c
All other sizes
$1.19

GIFTS
You will find many accessories on display that will make practical gifts to car owners. This merchandise is excellent quality, very useful, yet extremely low-priced.

SEAT COVER BARGAINS

"SURE-FIT"		"JIFFY"	
For Coupes	$1.69	For Coupes	$1.29
For Coaches and Sedans	$2.89	For Coaches and Sedans	$2.29

DRIVE IN TODAY *LET US MODERNIZE YOUR CAR UNDER OUR NEW BUDGET PLAN BEFORE THE HOLIDAYS!* OPEN SATURDAY 7:30 A. M. to 11:30 P. M. WEEK DAYS 7:30 A. M. to 9:30 P. M.

MANHATTAN AUTO & RADIO CO. 1706-7th ST...N.W.

Dodge "6"
Plymouth "6"
Sedans and Coach
DISPLAY CARS
Now Available
Latest Model With Patented Floating Power
These cars have been used for display purposes only and carry our new-car guarantee and service. Your opportunity for a big
SAVING
Trew Motor Co.
Established 1914
Dodge Distributors
1526 14th St. N.W. DEcatur 1910

WANTED
'28, '29, '30 and '31 Chevrolets and Fords as Trade-ins on Later Models.
BEFORE YOU BUY SEE
37 late model CHEVROLETS (any model), 13 FORDS, V-8s and 4s; Dodges, Essex, Pontiacs, Buicks, Nashes, Chryslers, Oldsmobiles, Plymouths, Lincoln and Pierce-Arrow.
TAYLOR MOTOR CO.
AUTHORIZED CHEVROLET DEALERS
3 Big Showrooms
14th at T N.W.
NRA

DONOHOE CHEVROLET
FINE USED CARS
Buy now, take delivery after December 15, when 1934 tags are permissible.

'31 Chevrolet Sedan	$315
'30 Chevrolet Spt. Coupe	225
'30 Chevrolet Coach	215
'32 Chevrolet Coupe	395
'31 Chevrolet Coach	295
'28 Buick Sedan	135
'32 Chevrolet 6-w. Coupe	415
'29 Ford Coupe	95
'28 Ford Coach	110
'30 Ford Spt. Roadster	150
'31 Pontiac Sedan	350
'29 Buick Coupe	235
'28 Franklin Sedan	255

Terms or Trade!
Open Sundays. Dist. 8300
1620 M N.W.

WINTER CLEARANCE SALE—Fords, Chevrolets, all models, $5 down; balance monthly. Capitol Motors, 215 Pa. ave. se.

BLANTON MOTOR CO.
STUDEBAKER DEALER.
3-11 NEW YORK AVE. N.E.

Buy a Chernerized Used Car.
CHERNER MOTOR CO.
1781 Florida Ave. N.W.

MORE VALUE FOR LESS MONEY.
NOLAN MOTOR CO.
1111 Eighteenth St. N.W.

TOM'S
CHRYSLER — PLYMOUTH
637 N ST. NW.

NASH-ORR
Used Car
Bargains
1733 14th DE. 4419

AUTO REPAIRING—PARTS 9

(Continued.)

PLAY SAFE WITH QUAKER STATE COLD TEST MOTOR OIL AND SUPERFINE WINTER LUBRICANTS.

WANTED—AUTOMOBILES 13

WANT FORDS, Chevs. or other light cars; will pay more than any one else in city. Morgan, 1341 14th st. nw.

CASH Ready cash for good used cars. No red tape. Lincoln 0178. STEGER MOTOR CO., 645 Md. Ave. N.E.

CASH FOR YOUR CAR
BARNES MOTOR CO.
or will pay unpaid balance and give you difference in cash. See Mr. Barnes, 1729 14th St. N.W.

SPOT CASH!
No Red Tape—No Delay.
See Mr. Sterns, 1711 14th St. N.W.

RECOMMENDED SERVICE 14

CARPENTER—Work by day or contract; general repairing. Mr. Neff, Cleve. 3370.

CHIMNEYS, furnaces, oil burners, vacuum cleaned, $2.50; roof, furnace repairing, painting, floor work. Cap. Hgts. 82.

DECORATING, roofing, papering, painting, general repairing; guar.; reas. M. L. Smith, 1724 Webster st. nw. AD. 7108.

PAPERING, $4 up; material included; work guaranteed. Zuessman, Di. 5554.

ELLETT FOR TILE WORK, REPAIRING
NA. 8731. 1106 9TH NW.

CHAIR CANEING UPHOLSTERING ARMSTRONG, 1235 10TH N.W. ME. 2062

RUGS Domestic, 9x12 .... $3.00
Shampooing, 8x10 .... $2.50
LUDWIN CO., 1725 7th St. NW No. 9160.

CHARLES B. BROOME
Heating and plumbing. Special attention given repairing and remodeling. Our trucks equipped for emergency. No back-to-the-shop trips 614 F ST. NE.; ATl. 3557

MOVING—STORAGE 16

WANTED—Loads or part loads to Baltimore, Philadelphia, New York, Boston, Pittsburgh, Chicago, Miami and St. Petersburg, Fla., and intermediate points. Reasonable rates; service guaranteed. Chevy Chase Transfer & Storage Co., East and Leland sts., Chevy Chase, Md. Wisc. 3010.

HELP WANTED—FEMALE 17

LADIES—I will employ 3 ladies who need cash and have pleasing personality; on permanent work, paying about $20 wkly. Mr. Hull 9 to 12 a. m., Room 603, 1319 F st. nw.

WOMAN—Colored; settled; not over 45; general housework; suburban home; 3 adults; stay nights; $20 mo. North 0519.

VARIOUS POSITIONS DAILY.
Wash. Bur., 226 Bond Building.

HELP WANTED—MALE 18

ALL-AROUND PRINTER for small shop; able to run Miller feeders; state age, wages, experience and where you have worked. Address Box 48, Washington Post.

BARBER wanted. Apply 1234 36th st. nw.

BARBER—American; for Saturday. 1343 H st. ne.

BARBER—Experienced, for Saturday, 2446 18th st. nw.

BARBER—White; for Saturday; $6 guaranteed. 506 12th st. se.

BARBER—White; experienced. Apply 1214 Good Hope rd. se.

BARBER—White; young; must be first class; for Saturdays, steady. Apply 223 H st. nw., Apt. 1.

MEN (3) wanted, with car, to work through local dep't store; steady position; leads and definite appointments furnished; good earnings, paid weekly. Apply by letter stating qualifications, address and phone. Box 194, Washington Post.

MEN—I will employ at once 2 men; married preferred; for permanent, responsible position; starting pay about $27.50 per week. Mr. Barton, 9 to 12 a. m., Room 603, 1319 F st. nw

MEN—Several, ambitious, white; willing to work hard to learn new line. 738 Investment Building.

SALESMAN—Responsible, adaptable; willing to work 55 hours per week; thorough training; no deposit or investment. Box 142, Washington Post.

TAXICAB OWNERS and chauffeurs—We can use a number of hacking licenses. See George Dolton, Blue Light Cab Co., 211 Que st. nw.

SALESMEN (2) With car, to sell standard make electric refrigerators, popular line radios, home renovation and sanitation system. Highest commissions and special bonus paid. See Mr. Norwood, 9 to 12 a. m., 1350 H st. ne.

TAXICAB CHAUFFEURS
TO DRIVE
ASTOR CABS
OPERATING ON
LOW RATE METER
SPECIAL COMMISSION BASIS.
ASTOR CAB CORP.
211 QUE ST. NW.

CHAUFFEURS—WHITE
With Identification Cards
IMMEDIATELY.
MOST LIBERAL PROPOSITION IN TOWN
RED HOUND TAXI CORP.
62 H ST. NE.

CHAUFFEURS—WANTED
to drive for the
BELL CAB CO.
Liberal Proposition.
Apply 1317 L St. N.W.

WANTED
WHITE CHAUFFEURS
WITH IDENTIFICATION CARDS
TO DRIVE
DIAMOND CABS.
APPLY MR. HIPSON
6 A. M. TO 6 P. M.
1ST AND M STS. N.E.

MISCELLANEOUS for SALE 35

See These Fine, Sturdily Built
ROVER BICYCLES
Models for Girls and Boys

FREE We stand back of every wheel sold with a guarantee of one year's FREE service without additional cost.

Real bicycles built to stand hard wear, heavy 1-in. frame of seamless steel tubing, full ball bearing, motor bike saddle, coaster brake. Parking stand and mud guards are standard equipment. All colors and styles. Your old bicycle in trade. Also a complete stock of velocipedes, sidewalk bikes, etc.

MT. VERNON
Cycle & Sport Shop
738 9th St. N.W.
Between G & H Streets
Phone Met. 2735
Open Till 9 P. M.

AUTO REPAIRING—PARTS 9

SPECIAL for Nov. and Dec. Ford and Chev. brakes adjusted, 50c; all other cars, 75c. S. E. Service Garage, 321 3d st. se. Lincoln 8884.

GET your car ready for winter. Complete auto service. 1810-12 E st. nw. Met. 2819 LOGAN MOTOR CO.

Willys, Willys-Knight Repairs
Factory-equipped service station.
MID-CITY SALES CO.
1711 14th St. N.W. Decatur 5050.

AUTO PARTS REPLATED.
6-Hour Service.
Brass beds relacquered and repaired.
AUTO REFLECTORS
REPLATED IN 3 HOURS
Silverware replated and repaired.
ACME PLATING AND MFG. CO.
1419 F Street N.W. North 4386

COMPLETE
AUTOMOTIVE SERVICE.
Washington's Oldest Garage
DUPONT GARAGE,
2020 M ST. NW. NA. 1900

EMPLOYMENT AGENCIES 19A

NO CHARGE for help—any kind. Domestic Agcy., 1925 9th st. nw. Dec. 2419.

SITUATIONS—FEMALE 21

STENOGRAPHER, general office experience, graduate of high school, age 19; small salary. Miss Nelson, Met. 9771.

STENOGRAPHER, 7 yrs.' general commercial experience, accurate and fast in dictation, typing. Nat. 9591, Apt. 915.

WOMAN (colored), neat, houseworker; available Thurs., Fri., Sat. Phone North 4524.

WORK by the day by honest colored maid. Phone North 2783.

BUSINESS OPPORTUNITIES 24

BARBER SHOP—Almost new; 2 chair-equipment for sale at a bargain. Apply 3530 Conn. ave. nw.

DELICATESSEN—Netted owner $185 above all expenses in November; rent, $50; price, $1,500. R. M. De Shazo, 1130 14th st. nw.

GROCERY, meat market, well-established business; owner retiring, will sell stock and fixtures and lease store room. R. M. De Shazo, 1130 14th st. nw.

HOTEL—Well furnished; long lease; money maker. Will stand inspection. Room 220, 1410 H nw.

ROOMING HOUSE—Neat, clean; terms.
LUNCHROOM—Making money; check it.
GROCERY—With living quarters; $750.
Rm. 220, 1410 H st. nw. Dist. 7819.

NOVELTY CIGAR and ice cream business; long established; best business location in Washington. Owner can not attend to same. Will sacrifice for $2,000; terms.
P. F. Carley, 802 10th N.W.

AUTOMOBILE LOANS 25

AUTO AND STORE FIXTURES.
LOANS PROCURED
M. GREENBAUM, 1004 Eye St. N.W.

MONEY TO LOAN 26

MONEY TO LOAN to responsible parties of good character. LINCOLN SERVICE CORP., Suite 209, Woodward Bldg.; phone National 2003.

ON diamonds, watches, jewelry, silverware, &c.; no adv. arrangement neces.; lowest int rates. Rosslyn Loan Co., Rosslyn, Va.

Reasonable. Courteous. Quick Service.
FIDELITY PLAN CORP., 1409 L st. nw.

STOREKEEPERS, if you need money, see us. 908 Dist. Nat. Bk Bldg.; Met. 4813

AUTO LOANS
Quick. Confidential. Easy Payments.
RELIABLE FINANCE CO.
1345 14th st. nw. Cor. 14th st. & R. I. ave.

INSTRUCTION COURSES 29

EXPERT INSTRUCTION in Civil Service for coming exams. Poteet's Business College, Nat. 4717.

FRENCH—Conversation groups or privately; competent Parisian woman, teacher Wash. schools. Di. 4615 after 1 p. m.

GREEN'S SCHOOL OF BEAUTY CULTURE. Night & day classes; terms. Miss Young in charge. Me. 8623, 225 Nat. Press Bldg.

PEMBERTON STUDIO — Stage ballroom dancing; all styles. 1124 Conn. ave.

TUTORING—By teacher, with remarkable success in preparing pupils for college board; Naval and other exams. CL. 5157.

MONEY TALKS
—to thinking people. Another former student says. "In your night school 4 months, placed by Boyd's as private secretary to the Ambassador —— to ——" (a principal European country, and he left for Europe a few weeks ago). Another—"In school 27 days, without previous business training, placed as stenographer, $22.50 week." Another—"In school 8 weeks, placed $150 month." Hundreds of Boyd students and graduates working in various Government departments, with Senators, Congressmen. Over 50 a year alone placed at Capitol. IT PAYS TO GET THE BEST. Courses 2 to 9 months. All secretarial and business subjects. Gregg and Boyd shorthand. Touch typing, 4-8 weeks. Boyd shorthand reads like PRINT, as fast as human speech. Position guaranteed graduates. New classes Monday. Boyd Business University. 1333 F st. NA 2340. (Est. 16 years.) N. R. A.

DOGS—CATS—PETS 31

PUPPIES — BOSTON TERRIERS; PEDIGREED. PHONE ADAMS 5902. ADDRESS 2922 18TH ST. NW.

HORSES—CATTLE 32

RIDING HORSES, Arabian, valuable pinto, race horse, sire grand stake winner, internat'lly played polo pony. WI. 2450.

MISCELLANEOUS for SALE 35

(Continued.)

ANTIQUE buffet, china closet, chairs, table, rug, mirrors, desks, settee, chests, Frigidaire, radio, bookcase. WI. 2450.

COAL & Wood, all grades and sizes; reas.; SERVICE U. C. & F. Co. Phone GE. 1334

FUR COATS—Seven; taken as commission by a fur salesman; can be bought for your own price. Lincoln 0609-W.

OFFICE FURNITURE—A large assortment of used pieces at low prices. H. Baum & Son, 616 E st. nw

PIANOS FOR RENT—Up., $3.50 and $4 per mo.; finest rental stock in Washington. NA. 3569. W. W. Kimball Co., 721 11th st.

RUGS—Gorgeous imported Oriental, Persian, Chinese and other patterns; rust, rose, red, other pastel shades; 8x11, $22; 9x12, $27; 10x14, $32; scatter rugs, $2 each. 3510 14th nw., Apt. 403. Cavalier.

SOIL AND SOD, $100 per acre; unlimited quantity in Arlington County, on hard-surface road. Write William C. Gloth, Clarendon, Va., or call Clarendon 167.

VIOLIN—Beautiful finish and tone; $20 takes it, with bow and case; 1-3 value. Violin Shop, 1406 H st. nw., Rm. 301, 4 to 10 p. m.

WALL PAPER—Special room lots, $1.25; sufficient for ceiling, side walls, border, room 10x14x8; wide selection. Walter Morgan Co., Inc., 421 10 nw.; NA. 7888

WOOD—Oak or pine; seasoned; cut any length; delivered; $9 cord; kindling, 25c per basket. Clarendon 1502.

WOOD—Seasoned oak; best quality; any length; $9 per cord; pine, kindling, delivered in city or suburbs. L. E. Beach, Norbeck, Md.; Ashton 116-F-21. (Not connected with any Washington dealer.)

WOOD—Seasoned oak and pine, delivered. $10 per cord; any length. Beach, 1734 F st. nw.; ME. 9861.

WANTED—MISCELLANEOUS 36

BOOKS BOUGHT—Any quantity; all kinds. Pearlman's Big Book Shop, 933 G st. nw. No branch stores. Met. 5415.

FURNITURE, household articles, bric-a-brac bought for cash. For quick action, call Charles, Na. 4809.

GOLD or platinum jewelry and silverware; any condition. We have U. S. Govt. license to buy gold and pay cash. A. Kahn, Inc., 41 yrs. at 935 F st. nw.

HOUSEHOLD and office furniture. Highest prices paid. Immediate attention given. Margolius, Me. 9533.

USED CLOTHING bought; men and boys; highest cash prices paid. POt. 0606.

WE PAY CASH
For old gold, silver, watches and diamonds and old jewelry. Selinger's, 818 F st.

OLD GOLD, SILVER
WATCHES, DIAMONDS
And discarded jewelry wanted for our mfg. dept. Full cash value paid.
SELINGER'S 818 F St. N.W.

ROOMS—FURNISHED 42

ARIZONA HOTEL—310 C st. nw., one block off Pa. ave. Neatly furnished rooms; lobby; 3 baths each floor; shower baths; continuous hot water; $3.50 week up; transients, 75c to $1.

BELMONT RD. NW., 1845—Large front room; private bath; twin beds; also nicely furn. double rm.; reas. Col. 9134.

BROWN ST. NW., 3411—Lovely front room, excellent location, priv. family; bet. Newton, Meridian, 16th, 17th; reas. Ad. 9409-M.

CLEAN room; next bath; c. h. w.; housekeeping if desired. 936 K st. nw.

CLIFTON ST. NW., 1207—Front double rm.; twin beds; $20 for 1; 2, $25; 2 baths; c. h. w.; men only. AD. 4630.

COLUMBIA RD., 1700—Large single room, nicely furnished; gentleman only; refs.

COLUMBIA RD., 1834—$3 wk., single rms.; doubles, $4; st. heat, 4 baths, inst. h. w.; maid serv., hall rm., $2.50; men. AD. 10213.

CONN. AVE., 5517—Large, newly decorated home; private family; 1 or 2 rms.; $20, $25; most convenient location. CL. 6456.

DOWNTOWN, 903 13th nw.—Clean, comfortable rooms; single, $3-$3.50; double, $2.50 each person.

EMERSON ST. NW., 1405—Beautiful room, southern exposure, private family; man only; $3 a week.

EYE ST. NW., 1614—Single rm.; $4 week; also double room; 2 blocks from White House; cont. h. w.; maid service.

FEDERAL CLUB HOUSE—1515 16th st. Attractive double rm; semi-private bath, $16 each per month. Other vacancies.

HARVARD ST. NW., 1332 (apt. 3)—Comfortable room, next bath; cont. h. w.; 2 closets; $15. AD. 2711-W.

HOBART ST. NW., 1601—Beautiful ft. rm.; adj. bath; for gentleman; cont. h. w.; pleasant home; reasonable. Col. 4012.

IRVING ST. NW., 1350—Comfortably furn. 2d-floor single room, next bath; reasonable.

JEFFERSON ST. NW., 1347—Cheerful, south., front rm., semiprivate bath; attractive home; reas.; gentleman; garage free. Ge. 8888.

KANSAS AVE. NW., 5620—Lovely double front rm.; next bath; $20; new home; also single corner rm., $12; excellent location; c. h. w.; unlim. phone. GE. 2003.

MASS. AVE. NW., 1229—Large, nicely furnished, 2d fl. front; also single rooms; reasonable; auto space.

N ST. SW., 329—Two well-furnished connecting rooms; owner's refined home; h.-w. h., tile bath; grill privilege. Reasonable. ME. 3868.

N ST. NW., 1207—Clean, comfortable rooms, $3.50 to $4 per week; walking distance downtown

NEAR 16th st. and Col. rd., 3021 15th st.; large front room; twin beds; comfortably furn.; gentlemen preferred.

NR. CATHEDRAL—2815 39th nw.; large, nicely furn. room; gentleman; share bath with one; priv. home; $20. Cl. 8060.

O ST. NW., 1227—Downtown walking distance; clean, comfortable rooms; single, $4 wk.; double, $6; l. h. k. Dec. 2849.

OAK ST. NW., 1356—Near 14th st. and Park rd. Nice rm., next bath; private adult family; south. exp.; $15. Co. 6816.

ONTARIO APT., 620—Attractive; southern exposure; kitchen privileges if desired. Co. 0600.

ONTARIO RD. NW., 2510—Small, clean, basement room; private entrance; suit man or boy; $2.50 wk.

PARK RD., 1827—Unusually attractive, bright, corner room, next bath; also large studio private bath; near cars. CO. 10322

RHODE ISLAND AVE. NW., 1318—Nicely furn. rooms for two girls; home privileges; cont. h. w.; walking distance downtown.

RIDGE PL. SE., 1336—2 rms.; l. h. k.; gas, elec.; $25 per month. AT. 3658-J.

SOUTH CAROLINA AVE. SE., 1339—Large, nicely furn. rm.; near bath; very reas. to employed persons. AT. 3950-J.

VERMONT AVE. NW., 1320—Comfortably furnished single front hall room; 2d floor; reasonable.

WOODLEY RD. NW., 2707—Comfortable front room, with twin beds; private bath; garage; reasonable.

3D ST. NW., 426—2 nicely furnished front rooms; housekeeping; $7 per week.

10TH ST. NE., 333—One large, bright, second-story front room, in quiet home; student preferred; rent reasonable. Linc. 1842-W.

16TH ST. NW., 1846—Desirable room, next bath, cont. h. w., $15; also large room, single or twin beds; gentleman.

13TH ST. NW., 1103—Two big rooms.
FULL HOUSEKEEPING
$9 per week. Sleeping rooms, $3 up.

14TH ST. NW., 1125—Nice, small rm., $3. Large rm., priv. bath, reasonable.

3012 13TH ST. NW. (entire 3rd floor), large front room, newly papered; kitchen, sink, range; $25.50 month.

MERRILL MANSIONS.
1361 Fairmont st. nw. Attrac. l. h. k. apts. $35; 1-2 rms., kitchenette, priv. bath apts., $40-$50; also sleeping rms., $5-$7 week.

HOTEL INN 606 9th. $1-$1.50-$2 per day; $5-$10 wkly.

ROOMS and BOARD 45

A ST. NE., 708—Attractive rooms, with board; near 2 car lines and Govt. bldgs.; all conveniences. AT. 1274-W.

ALL STATES TAVERN—500 East Cap. st. All outside rms.; $3-$5 wk.; club breakfast, 25c up; dinner, 50c wk. days; Sunday, 60c; banquets, parties served.

ATTRACTIVE double, single rms.; good meals; priv. home; cultural background; suitable for officials. Phone ME. 2485.

ATTRACTIVE double room in exclusive home; excellent meals; reasonable. Phone North 4283.

BILTMORE ST. NW., 1910—Lovely 2d-floor front rm.; for 1 or 2; reas. AD. 5549.

BOYS AND GIRLS—We have rooms for 4 boys; you will like our house; $30 each; also can take 2 girls. NOrth 3870.

CHEVY CHASE, D. C.—3718 Jenifer nw. Ft. rm., priv. b.; ½ blk. Conn. ave.

CHEVY CHASE, D. C. (3904 Jocelyn st.)—Large front rm.; priv. bath; c. h. w.; twin beds; terms reas.; delicious meals.

CONN. AVE., 1634—Attrac. single room; reasonable. Ivy Terrace.

EAST CAPITOL ST., 640—Beautiful 2d-fl. front rm.; well furn.; bright, cheerful; Southern cooking. AT. 2718.

FRENCH FAMILY offers excellent double room, twin beds, and board; semiprivate bath; $35 each. Pot. 0458.

HILLCREST, 2800 13th st. nw.—See our large rooms with bath; also single rooms; excellent, balanced meals; large drawing room and ball room; rates very reasonable. COlumbia 9780.

KALORAMA RD., 1844—Front double rm.; twin beds; modern, restful private home; excellent meals; $35 each.

MARYLAND AVE. NE., 326—Warm front room for rent; good home cooking; $25 per month. AT. 5235-J.

MOUNT PLEASANT—Large room comfortably furnished; h. w.; delicious home-cooked meals; near cars; $60 for 2. Col. 9658.

NEAR Dupont Circle, 1744 P st. nw.; newly decorated single and double rooms; excellent home cooking; plenty parking space; very reasonable. NO. 8368.

NEAR Lincoln Park; large, attrac. rm.; for 2; conv. location; priv. home; excellent meals; reasonable. Call Linc. 3655-J.

PRETTY BEDROOMS, with breakfast, $25 per person; lovely beds, baths and showers; dinners opt'l.; garage available; must be seen to be appreciated; modern, priv. home; conveniently located off 16th st. nw. COlumbia 6617-W.

W ST. NW., 58—Nicely furnished large front room, with board; suitable for 2; private family of adults; homelike surroundings. Pot. 1081.

WYOMING AVE. NW., 1863—Young man will share large ft. rm.; south expos.; 3 windows, fireplace; modern furn.; excellent table; reasonable. CO. 5328-J.

16TH ST. NW., 1310—Young ladies; single and double rooms, $32.50 up.

22D ST. NW., 1509—Lovely ft. rm. for 2; priv. home; board, $30 each. De. 3197-J.

APARTMENTS FURNISHED 50

CHOICE 1st fl., 2 r., k., b. (10 windows); clean, quiet, refined; service avail.; cont. h. w.; phone; adults; refs. 1626 17th

D ST. SE., 138—2 large rooms and kitchen; h.-w. h., a. m. i., completely furn.; reas. rent. At. 5661.

FREE RENTAL AGENCY—CAR & GUIDE FREE; APTS. ALL SECTIONS, 613 7TH ST NW.; ME. 1947; NIGHT, GE. 4806.

FOURTH ST. SE., 100—Neatly furn. 3 outside rooms, kitchen, bath; gas, heat, elec.; reasonable; adults.

1105 K ST. NW.—Cozy 3-room apt.; porch; private bath; kitchen; hot-water heat; $9 week; reference.

(Continued on Next Page.)

The "Holiday Hints" on This Page Provide Real Shopping Suggestions

APARTMENTS FURNISHED 50
(Continued.)

IN DESIRABLE APARTMENT (near 16th and Columbia rd. nw.)—Living room, dressing closet with Murphy bed, modern kitchen, tile bath (with shower); new furniture; immaculately clean. Col. 7645.

KALORAMA RD.—Entire floor in attractive home. Meals served in unusual room decorated as Spanish courtyard. Ad 0202.

LANIER PL. NW., 1705—Apt. 103. Mahogany furn.; 2 rms., kit., dinette, bath apt.; $50; refs. required. Call Adams 8072-J, after 6 p. m.

ONTARIO RD. NW., 2710—Warm, furnished basement apartment; 2 or 3 gentlemen; 2 car lines; separate entrance; best location.

STUDIO—Cheery, cozy top fl., 1 r., k., b., sleep-din. porches, 3 expos.; Attrac., immaculate, quiet; c. h. w. 1633 Q.

SUBLET—Tilden Gardens; handsomely furnished, 3-room, kitchen and bath apt. Call Wis. 2949.

3D ST. NE., 13—2d floor; 3 large rms., bath; steam heat; a. m. i.; adults only; janitor service.

A CAR AND GUIDE FREE
Furn. or unfurn. apts., houses, rooms; all sections; lowest rentals. Save time.
District Rental Bureau
927 15th St. N.W.
Room 306. Phone NAtional 8717.

Francis Scott Key, Apt. Hotel
20th and F sts. nw. 1 room, kitch., bath; completely furn.; linens, silver; Frigidaire; day, week, month. NAtional 5425.

APARTMENTS
Furn. and Unfurn. All Sections.
REDUCED RENTS. Save Time.
CAR AND GUIDE FREE
GIBSON RENTAL BUREAU, INC.
816 15th St. N.W. Na. 5578.

THE PARKSIDE HOTEL
An absolutely downtown location facing beautiful Franklin Park.
EYE STREET, AT 14TH.
Completely furnished attractive two-room apartments, by day, week or month.
Regular hotel service or apartments with latest model kitchenettes with refrigeration.
Rates very reasonable. Investigate today.

FURNISHED or Unfurnished 51

MASSACHUSETTS AVE. NE., 236—The New Haven. Attractive new, fireproof corner bldg., near Union Station and the Plaza. 1 rm., kit., din., bath, $37.50; furn., $47.50. 2 rms., kit., din., bath, $50.00; furn., $62.50. Free elec. refrig., elevator. Resident Manager.

1925 N ST. NW.—Second floor, 2 rooms and bath; large living room, open fireplace, 5 large windows, high ceilings; furnished, $50 per mo.; unfurnished, $35.
WM. CORCORAN HILL CO.
716 JACKSON PL. NW. DIST. 1283.

LONDON HALL,
1133 13th st. nw.
All outside apts. Large, attractive, newly furnished 1-room, kitchenette, bath, Murphy bed, large dressing closets. Frigidaire on house current. Homelike atmosphere. Furnished, $45 mo. up; unfurnished, $35 mo. up. Attractive lobby. Switchboard and elevator service. Walking distance all depts. Nat. 9010.

FREE CLOSED CAR AND GUIDE
Unfur. and furn. apts., houses, stores. All prices—Na. 3365—All Sections.
Washington Rental Co. 718 5th nw.

LOCATE QUICKLY.
GOOD SELECTION OF APTS.
FUR., UNFUR.—CAR AND GUIDE FREE.
ROBT. L. McKEEVER CO., NA. 4750.

PRICED TO RENT!
Choice downtown apts.—2 rms., $40; 4 rms., $60; 5 rms., $75. Modern elevator bldg. Marble baths. Furnished, $5 extra.
1424 K St. N.W. Phone NA. 5437.

4-RM. APT., $55; 3 R., $45
Splendid bldg.; handy to stores, cars, schools; large outside rms., tile bath; parquetry floors; electric refrigeration. Can be furnished $5 extra. Phone AD. 5193.

APARTMENTS—Unfurnished 52

BEAUTIFUL front apt.; exceptionally large liv. rm., bedrm., kit., din., bath; refined environment; 3 exposures; elec. refrig., shower; furn. if desired; reas. 3030 Wis. ave. Inquire 3218, Apt. 10.

BLOCK from Capitol, 247 Delaware ave. sw. 1 large room, kit., din., dressing room and bath; Frigid.; $30.

BRIGHTWOOD COURTS (5320 8th st. nw.)—2 rooms, kitchen, dinette and bath, $45.50 up; elec. refrigeration on house current; apts. large, attractive and newly decorated; well-kept bldg. and grounds. See resident manager.

CHANNING ST. NE., 2205—3 rms., kit., bath; glassed-in porch; $35.50. AT. 1212.

COLUMBIA RD., 1762—Very large living room, bedroom, kit., din., bath; Frigid.; $42.50. NA. 8850. EM. 4117.

CONN. AVE., 5112—3 rms., k., bath, porch; $57.50. 1803 Newton st. nw.—Basement apt., 3 rms. and bath; $17.50. Met. 4300, Em. 0216.

CONSULT us about apartments. American Security & Trust Co., Real Estate Dept. 15th st. and Pa. ave. nw. NA. 4815.

E. CAPITOL, 502—Entire floor, 2 large rooms, kit., private bath; southern exposure; very cheerful; G. E. ice box.

FESSENDEN ST. NW., 4310—Nice apt. of one room, kit., private bath; owner's priv. home; $35, inc. gas, elec.

GET OUR for-rent list of apartments and modern homes; reasonably priced. John F. Donohoe & Sons, 314 Pa. ave. se.

GIRARD ST. NW., 1413—2 rooms, kitchen and bath; elec. refrig. free; $42.50 up. See resident manager.

K ST. NW., 1801—Kedrick, Apt. 402. 4 large rms., largt kit.; 3 large closets; corner; south and east exps.; Electrolux.

NEAT APTS—Low rents; free electric refrigeration. A. S. GARDINER, 932 Investment Bldg. NAtional 0334.

R ST. NW., 3319—Three bedrooms, Frigidaire, porch, kitchen, bath, private entrance, $45; 2d floor. See janitor.

R ST. NW., 1635—3 bedrooms, living room, dining room, large kitchen and bath; frigidaire; reasonable.

RAVENEL—1610 16th st. nw. 1, 2, 3 rms., kit. and b.; $37.50 to $75; res. mgr.

STUDIO APT.—2610 36th pl. nw.; 3 rms., kitchenette, bath; Frigd.; reasonable.

TAKOMA PARK (301 Greenwood ave.)—2 rooms, semipriv. bath, $25, incl. gas, elec., cont. h. w. and heat. Sh. 3088.

THE DENVER—1419 Chapin st. nw. 2 and 3 rms., kit., recep. hall, bath; outside apts.; elec., gas, elec. refrig. incl.; $40 up. AD. 9893.

THE PRINCETON (2215 14th st. nw.)—2 rooms, bath and large porch; newly decorated; $30. See janitor.

12TH ST. NE., 2815—2-room apt.; newly decorated; use of phone; large, bright room; kitchenette; very reas. Dec. 2718.

13TH ST. SE., 2015—3 rms., kit., bath, with shower and screened-in porch; frigd. included; $38. Call AT. 1212.

WESTVIEW (2123 Eye st. nw.)—1 rm., kit., bath, $38.50. Goss Realty Co., 1405 Eye st.

3118 13TH ST. N.W.
Convenient location, near Central High School, 14th st. shopping center, theaters, transportation lines, &c.
5 rooms and bath,
$45.00.
AMERICAN SECURITY & TRUST CO.
Real Estate Dept.
15th St. and Pa. Ave. NA. 4815.

1840 MINTWOOD PL. N.W.
3 large rooms, foyer, kitchen, bath and porch. 2 large rooms, foyer, kitchen, bath and porch; reasonable rent. AD. 0539.

16th St. Embassy Section!
3-RM. APT., $40; 5-RM., $60.
All large outside rooms; 2 exposures; modern; tile bath; parquetry floors; Frigidaire. 3033 16th st. nw. AD. 0947.

THE COLTON
49 Eye St. N.W.
Desirable 1 and 2 room apartments, with kitchen, dinette, dressing closet, tile bath. Frigidaire on house current. Res. Mgr., Metropolitan 3896; $35 to $45.
THE MUNSEY TRUST CO.
National 8080

THE MINTWOOD
1843 Mintwood Pl NW.
Attractive lobby and halls. Apartments newly decorated. Near 18th and Columbia rd., schools, stores, movies and car lines; delightful location, quiet and homelike. Only one available.
3 rms., rec. hall, kit. and bath, corner apt., 2 exposures, free refrigeration..$49.50
3620 11TH St. N.W.
4 rms., kitchen and bath...$35.00
WALTER A. BROWN,
1400 H St. N.W. Nat'l 1652.

RENTAL PROBLEMS SOLVED
Call Na. 0470 for free car
Apts. and houses in any location at your price.

CASTLE MANOR
2515 13th St.
Near Clifton St. and Central High School.
Modern apartment building, with attractive suites of 1, 2 and 3 rooms, kitchen and bath, $37.50 to $62.50. Large dinettes, open porches, el. refrigeration, 2 elevators. Resident Manager, Adams 5422.
THOS. J. FISHER & CO., INC.
738 15th St. N.W. Dist. 6830.

APARTMENTS—Unfurnished 52
(Continued.)

$27.50 3113-3115 GEORGIA AVE NW. Desirable 3-room-and-bath apartments; electricity; separate Arcola hot-water heating systems.
GEORGE F. HANE,
1422 F st. nw. Natl. 3964.

$32.00 1702 W. VA. AVE. N.E. Apt. 1. Living room, bedroom, kitchen, dinette, bath, screened porch. Bryant gas heater. CAPRITZ, 1404 K st. Di. 9080.

$32.50 THE DUPONT CIRCLE at Conn. Ave. and Dupont Circle. Beautiful new modern fireproof building with every convenience and comfort. Four exposures. Delightfully cool. 1 room and full tiled bath, tub and shower; circulating ice water. Hotel accommodations if desired. Personalized service. Decatur 6201.

$32.50 1522 SHERWOOD ST. N.E., Apt. 1. 2 rooms, kitchen, bath and porch; gas heating system.
EDWARD M. WILLIS
Tower Bldg. Nat'l 7479.

$32.50 THE PENHURST, 48 H St. N.E. 3 large rooms, kitchen and bath. Good condition. Very convenient to downtown Washington, near Union Station, schools, stores, &c. Resident Manager, Apt. 11.
HENRY J. ROBB, INC.
1024 Vermont Ave. Dist. 8141.

$35.00 1443 GIRARD ST. N.W. One room, dining alcove, kitchen and bath; Murphy bed. Electric refrigeration. Gas included in rent. Resident Manager.
LINKINS CO.
1733 De Sales St. N.W. Dist. 3522.

$35.00 TO $40.00. 1418 W ST. N.W. Reduced Rentals.
3 and 4 rooms, kitchen and bath. All outside rooms.
NATIONAL MORTGAGE & INV. CORP.
1004 Vermont Ave. Nat. 5833.

$35.50 900 19TH ST. N.W. Corner of Eye st. 1 room, kitchen, bath. Refrigeration included. 2 elevators, switchboard. Resident Manager.
SHANNON & LUCHS CO.
1505 H St. N.W. Nat. 2345.

$37.50 THE QUEENSBOROUGH, 1614 17th St. N.W. 1 room, kitchen and bath, $37.50. 2 rooms, foyer, kitchen and bath, $47.50 to $52.50. Convenient walk to business center. Free refrigeration. Resident manager, No. 2176.
REAL ESTATE MORTGAGE & GUARANTY CORP.
1610 K St. N.W. NA. 1403.

$37.50 to $110. KEW GARDENS, 2700 Que st. nw. 1 room, kitchen and bath; electricity and gas free; $37.50; 5 rooms, kitchen and bath, $110. Refrigeration on house current in a few apts. Resident manager.
RANDALL H. HAGNER & CO.,
1321 Conn. ave. Decatur 3600.

$40.00 to $57.50. 1447 CHAPIN ST NW. Two and 3 rooms, kitchen and bath; electric refrigeration. Resident manager.
H. L. RUST CO.,
Rust Building,
1001 15th st. nw. Nat'l 8100.

$40.00 1744 COLUMBIA ROAD. Four rooms and bath; modern. For inspection call Mr. Fisher, Dist. 5231; evenings, Col. 5610.

$40.00 1830 CALIFORNIA ST. N.W. 2 rooms, kitchen, bath and porch. Electric refrigeration. Resident Manager.
H. G. SMITHY CO.
1418 Eye St. N.W. Nat. 5904.

$40.00 2400 16TH ST. N.W. Washington's exclusive apartment hotel opposite Meridian Hill Park and adjacent to Embassy Row. Electricity and refrigeration on house current. Restaurant and garage in building. 1 room and bath, $40.
P. J. Kohlhammer, Mgr. Col. 7200.
WEAVER BROS., INC.
Washington Bldg. Dist. 9486.

$40.00 PELHAM COURTS, 2115 P St. N.W. One room kitchen and bath and foyer. Frigidaire on house current. Elevator, switchboard.
H. G. SMITHY CO.
1418 Eye St. N.W. Nat. 5904.

$40.00 UP. 1207 PARK ROAD NW. Desirable, convenient. Two rooms, kitchen, dinette and bath; closets; elec. refrig. Janitor.
B. E. MATHEWS. NAT. 3853.

$40.00 LARGE LIVING ROOM with Roll-a-way bed in closet, attractive dinette. Conveniently arranged kitchen with electric refrigeration on house current. Tiled bath with tub and shower.
NEW AMSTERDAM APARTMENTS.
2701 14th St. N.W.

$42.50 1245 NEAL ST. NE., near 13th st and Florida ave. ne. 2 rooms, kitchen and bath; Frigidaire.
J. C. WEEDON CO.,
1727 K st. nw. Met. 3011.

$45.00 5435 CONN. AVE. NW. 2 rooms, kitchen, bath. Elec. refrigeration free. See Resident Manager.

$45.00 601 PARK ROAD N.W. Two rooms, kitchen and bath. Outside rooms. Refrigeration included.
WM. H. SAUNDERS CO., INC.
1519 K St. N.W. Dist. 1015.

$45.00 UP. 1321 FAIRMONT ST. N.W. 2 rooms, kitchen and bath. Electric refrigeration. Resident Manager.
H. G. SMITHY CO.
1418 Eye St. N.W. Nat. 5904.

$47.50 TO $56.50. RANDALL MANSIONS, 1900 Lamont st. nw.; 1 room kitchen, dinette and bath, $47.50. 2 rooms, kitchen, dinette and bath, $52 to $56.50. All bright, cheerful outside apartments, equipped with Murphy beds and electric refrigeration. Elevator. Call Resident Manager Col. 5425-W or
NATIONAL MORTGAGE & INV. CORP.
1004 Vermont Ave. Nat. 5833.

$47.50 1471 IRVING ST. NW. 3 rooms, kitchen and bath; electric refrigeration. Resident Manager.
H. G. SMITHY CO.,
1418 Eye St. NW. Nat. 5904.

$50.00 PELHAM COURTS, 2115 P ST. N.W. 2 rooms, kitchen and bath and balcony. Frigidaire on house current. Elevator, switchboard.
H. G. SMITHY CO.
1418 Eye St. N.W. Nat. 5904.

$52.50 DORSTAN HALL, 4800 Georgia Ave. N.W. 2 large rooms, foyer, kitchen, lovely dinette, tiled bath, built-in tub, shower; cedar closet, porch; $52.50; corner building; convenient to car line and stores; free refrigeration. Resident manager.
REAL ESTATE MORTGAGE & GUARANTY CORP.
1610 K St. N.W. NA. 1403.

$52.50 THE QUINCY, 811 QUINCY ST N.W. 2 large rooms, kitchen and bath. Free gas; electricity and refrigeration. Convenient location.
L. E. BREUNINGER & SONS, INC.
211 Investment Bldg. Nat. 2040.

$52.50 Large living room with bright, cheerful view. Bedroom of generous proportions and ample closet space. Dinette which seats six people comfortably. Full modern kitchen with free electric refrigeration and plentiful cupboards. Tile bath with tub and shower.
NEW AMSTERDAM APARTMENTS.
2701 14th St. N.W.

$52.50 THE PREMIER, 718 18TH ST. N.W. 2 rooms, kitchen and bath. Electric refrigeration. Resident Manager. Elevator.
H. G. SMITHY CO.
1418 Eye St. N.W. Nat. 5904.

$53.50 513 PEABODY ST. N.W. 3 rooms, kitchen, dinette and bath, including heat. Porches. Electric refrigeration. Resident Manager.
WM. H. SAUNDERS CO., INC.
1519 K St. N.W. Dist. 1015.

APARTMENTS—Unfurnished 52

The MAJESTIC
1326 Euclid St. N.W.
One block from Central High School. Convenient to car lines, shops and churches, in excellent Northwest residential section.
3 rooms, kitchen, bath and porch **$45.50**
Owner Management
C. A. SNOW COMPANY
710 8th St. N.W. Nat. 1921

The WINONA
418 11th St. N.E.
4 ROOMS Kit. and Bath **$35.50**
Owner Management
C. A. SNOW COMPANY
710 8th St. N.W. Nat. 1921.

$55.00 CAVANAUGH COURT, 1526 17th St. N.W. 2 rooms, kitchen and bath. Furnished.
H. G. SMITHY CO.
1418 Eye St. N.W. Nat. 5904.

$55.00 707 20TH ST. N.W. Walking distance to Government Depts. 4 rooms and bath. Electric refrigeration.
WM. H. SAUNDERS CO., INC.
1519 K St. N.W. Dist. 1015.

$57.50 THE MONTEREY, Conn. ave and Porter st. 3 rooms, kitchen, bath and large porch; Frigidaire on house current; elevator. Resident Manager.
H. G. SMITHY CO.,
1418 Eye St. NW. Nat. 5904.

$62.50 Studio apt., with fireplace; overlooking Conn. ave.; 2 rms., entrance hall, kit., bath. No. 2 Riggs ct., next to Riggs Bank, Dupont Circle. Furn. if desired.

$65.00 THE PARKADE, 1457 Park Road N.W. 3 rooms, kitchen and bath, large hall. Frigidaire on house current. Elevator. Res. Mgr.
H. G. SMITHY CO.
1418 Eye St. N.W. Nat. 5904.

$70.00 THE FRONTENAC, 4550 Conn. ave. nw. 2 rooms, kitchen and bath. Frigidaire on house current. Resident Manager.
H. G. SMITHY CO.
1418 Eye St. N.W. Nat. 5904.

$72.50 THE WESTMORELAND 2122 California St. N.W. (Just off Conn. Ave.) An unusually select apartment home. Three large rooms, kitchen and bath now available. Electricity and Frigidaire included in rent. 24-hour switchboard, dining room and roof garden available for residents. Apartments furnished if desired. Manager on premises.
LINKINS CO.
1733 De Sales St. N.W. Dist. 3522.

$77.50 HAMMOND COURT, 30th and Que Sts. N.W. 5 rooms, kitchen and bath. Electric refrigeration on house current.
WASHINGTON LOAN & TRUST CO.
Real Estate Dept. Nat. 3440.

$97.50 THE WESTMORELAND, 2122 California St. N.W. A front housekeeping apt. in this high-class building with 5 rooms, reception hall, large porch, bath at the reduced rental of $97.50 per month, including electricity. Please inspect this apartment before leasing; it will please you. Roof garden. Resident manager.
LINKINS CO.,
1733 De Sales St. N.W. Dist. 3522.

$97.50 PARK TOWER, 2440 16th st. nw. 5 rooms (2 bedrooms), bath and porch; refrigeration included; 3 elevators, switchboard; garage. Resident Manager.
SHANNON & LUCHS CO.
1505 H St. N.W. Nat. 2345.

The Van Cortlandt
1417 BELMONT ST. NW.
Two bedrooms, living room, dining room, kitchen; all very large, with pantry, hall and porch. Frigidaire on house current; elevator service; $67.50. See janitor or manager. Col. 0192.

CASTLE MANOR
2515 13th st. nw., near Clifton st. and Central High School. Apts. of 1, 2 and 3 rooms, kitchen and bath, $30 to $62.50. Electric refrigeration, 2 elevators. Resident manager, AD 5422.
THOS. J. FISHER & CO., Inc.
738 15th St. Dist. 6830.

CONSULT us about APARTMENTS.
BOSS & PHELPS.
1417 K St. N.W. Nat. 9300.

THE PLYMOUTH.
2 rooms, bath and kitchen with utility cabinets, G. E. refrigeration; $37.50 to $42.50.
1236 11TH ST. NW. RES. MGR.
THE CAROLINA.
3 rooms, kit., bath, $42.50.
2 rooms, kit., bath, $30.00.
Central location. Opposite Palais Royal.
706 11TH ST. NW. MANAGER.
AMERICAN REALTY CO.

FOR COLORED
$40.00 TO $42.50. 1715 OREGON AVE. Most conveniently located within walking distance of downtown. 2 rooms, kitchen, dinette and bath, side apartment, $40.00. Front apartment, southern exposure, $42.50. All apartments in excellent condition.
NATL. MORTGAGE & INV. CORP.
1004 Vermont Ave. Nat. 5833.

COLORED—1931 17th st. nw. Apt. for rent; desirable location; janitor service; reasonable. Met. 8913.

COLORED.
THE PICKWICK,
1754 S ST. N.W.
Apt. 4, 1 room, reception hall and bath; modern building; refined colored neighborhood. L. T. GRAVATTE, 729 15th st. nw. Rental, $35.

COLORED
THE DOUGLASS
2922 Sherman ave. nw. 1 room and bath; 1 room, kitchen and bath; 2 rooms, kitchen and bath; newly decorated; reasonable rent. Resident manager. Apt. 200. FRANK LINDSEY, Agent. 1407 W st. nw.

OFFICES—STUDIOS for Rent 55

EDMONDS BLDG.
917 15th st., opposite McPherson Square. Large, well-ventilated offices in suites of 2, 4 or 6 rooms. Complete service designed to appeal to substantial tenants. Very low rentals.
SHANNON & LUCHS CO.,
1505 H st. nw. Nat. 2345.

HOUSES—Rent—Furnished 57

Corner dwelling; NW. section; 6 rooms and bath; garage; completely furn.; $60. ROBT. L. McKEEVER CO., NAT. 4750.

FURNISHED HOUSES. ALL SECTIONS
GIBSON RENTAL BUREAU, INC.
816 15TH ST. N.W. NAtional 5578

1930 BILTMORE ST. N.W.
10 rms., 6 or 7 bedrooms, 3 tile baths; a. m. i.; well furn.; conv. location.
BRODIE & COLBERT, INC., NAT. 8875.

HOUSES—Rent—Unfurnished 58

AURORA HILLS, VA., 201 Greene ave.—Six-room bungalow unfurnished; a. m. i.; double garage; corner lot; $40 for winter months; move in now, rent will start January 1. Phone Dr. Miller, West 1160.

BILTMORE ST. NW., near 18th—10 rooms, 3 baths, garage; $90. Owner. Col. 7571, evenings Col. 3471.

BUNGALOWS, nearby Md. and Virginia—Modern, 4-room, bath, to 8 rooms and bath; $35 to $50. Phone Cleveland 4733. Leslie D. Measell.

COLUMBIA RD. NW., 621—6 rms., b., h.-w. h.; a. m. i.; porches; long yard; garage; bargain; $42.50. Owner, Nor. 7974.

COMFORTABLE 7-rm house; near schools, theaters, markets, stores and transportation. 3510 New Hampshire ave. nw. ADams 9874. Open mornings.

GET OUR for-rent list of modern homes and apartments; reasonably priced. John F. Donohoe & Sons, 314 Pa. ave. se.

HYATTSVILLE, MD.—Detached, corner, 3-story house, on very large lot; 8 rooms, 3 porches, sleeping porch, second-floor lavatory; oil burner; double garage; driveways; near Univ. Md. Owner. 318 W. Madison ave.; GReenwood 1683.

MANOR PL. NW., 433—6 rooms and bath; h.-w. h.; modern; garage; $45; convenient location. Cleve. 8932.

NEARBY Md.; modern semibungalow; 5 rms. and bath; $35. Call Mr. Fisher, Dist. 5231; evenings Col. 5610.

TAKOMA PARK, MD.—Detached, five rooms, bath, sleeping porch, basement; a. m. i.; lot 50x300; garage; $42.50. 32 Woodland ave. Sh. 2823-J.

WOODLEY RD. NW., 3717—Semidetached corner, 8 rooms, 1½ baths; newly decorated. $85. House open daily.

USE MY FREE AUTO SERVICE.
HARRY B. PITTS.
1343 H St. N.W. Met. 4300.

Desirable Homes in N.W. Section.
WM. M. THROCKMORTON.
Investment Bldg. Dist. 6002.

CHEVY CHASE MODERN HOMES at reduced rentals; 6 rooms and bath and 7 rooms and 2 baths, with garages. It will pay you to call me for inspection, as I specialize in Chevy Chase properties. L. D. MEASELL, Cleve. 4733.

$45.00 2535 BLADENSBURG RD. Detached home; 7 rooms, bath; h.-w. h.; built-in garage.

$45.00 Semidetached brick house. Six nice rooms, newly papered and painted, hardwood floors, attractive bath and kitchen. Built-in garage, hot-water heat. Near grade and junior high. Stores and churches nearby. Good transportation on two car lines. See Mr. Ganzert at 715 Tuckerman st. nw. Drive out Georgia ave. to Tuckerman, turn east 2 blocks.
HENRY J. ROBB, INC.
1024 Vermont Ave.
District 8141.

$37.50 3212 CEDAR ST., MT. RAINIER. Detached bungalow, 5 rooms and bath; large grounds.
$45.00 152 BRYANT STREET N.W. 6 rooms and bath; garage.
$45.00 1239 B STREET S.E. 8 rooms and bath; garage.
$50.00 1921 FIRST STREET N.W. Six rooms and bath; semidetached.
$50.00 1300 WEST VIRGINIA AVE. N.E. Six rooms and bath, large front and rear porches.
$50.00 1310 SPRING ROAD N.W. Six rooms and bath, near stores and schools.
$52.50 69 ADAMS STREET N.W. Six rooms and bath; garage.
$55.00 33 MADISON STREET N.W. Detached bungalow, 5 rooms and bath.
$80.00 1307 KENYON STREET N.W. Ten rooms, 2 baths, good rooming house.
WM. H. SAUNDERS CO., INC.
1519 K St. N.W. Dist. 1015.

COLORED—4814 Foote st. ne. 4-room house; $17.50. K. M. Livingstone, 923 15th st. nw.; Dist. 0700.

COLORED.
1534 1st nw.—6 rooms, bath....$47.50
129 16th st. ne.—6 rms., bath....$45.50
1529 B ne.—6 rooms and bath....$42.50
A. M. COOPER, 820 11th nw. NA. 1332.

SUBURBAN—For Rent 61

BUNGALOWS, nearby Md. and Va.; 5 to 8 rooms and bath; modern. Free auto service for inspection. Telephone Leslie D. Measell, Cleveland 4733.

EDMONSTON, MD.—Bungalow; brick; 5 rooms; $25; large lot; all modern improvements. Owner. Berwyn 133.

FALLS CHURCH, VA.—Corner; 8 rooms, bath; large lot; shade; room for garden; near Catholic Church, elec. and bus lines. Leslie D. Measell, Cleve. 4733.

ARLINGTON COUNTY, VIRGINIA.
$22.50 to $50.00. Get our list.
DI. 0700. K. M. Livingstone, 923 15th nw.

4 ROOMS, sleeping porch, elec.; 1 acre; fruit trees; healthful location; $22.50. Take Seat Pleasant bus to Md. Pk. and Central ave.—Mr. Perkins.

WANTED—TO RENT 65

LIST your vacant property with us; we have more tenants than houses. K. M. Livingstone, 923 15th st. nw.; Dist. 0700.

LIST YOUR PROPERTIES for rent with Graham & Ogden, 313 Woodward Bldg. Natl. 3689; 803 King st., Alex. 1300.

FOR SURE RESULTS.
List your properties with us.
1003 K st. nw., Lewey, Inc., Dist. 3625.

WE CAN rent your furnished apartment promptly if listed with us. Phone NAtional 8717.

Your property listed with us will receive immediate attention. We have a demand for modern rental homes.
CHAS. D. SAGER.
NAtl. 0036. 924 14th St. N.W.

LET US SUBLEASE
YOUR FURNISHED APT.
TO RELIABLE TENANTS.
ROBT. L. McKEEVER CO. NAT. 4750.

HOUSES FOR SALE 68

LIST your house FOR SALE, giving full details to WHITEFORD, INC., real estate. Na. 2432. Southern Bldg.

HOUSE LIKE NEW—126 18th St. SE., 2 squares south of Eastern High School. Thoroughly reconditioned; 5 rooms and bath, full basement, porches front and rear, h. w.h., nice yard. Opportunity to buy a home for less than rent. Only $100 down and $47.50 per month, including interest on both trusts. Call Mr CLARK, NAtional 3007. Keys next door.

6-ROOM-AND-BATH brick house; close to 16th st., on Oak nw.; no alley or garage; owner paid $7,500; will take $4,850. Call Mr. Jones, NA. 8060.

$6,000—Mt. Pleasant; remarkable value in 7 room, semidetached home; perfect condition. Nat. 1438 until 9 p. m.

$6,500—Near Grant Circle; detached, near all conveniences; six dandy rooms, porches, high elevation. Owner must sell! Nat. 1438 until 9 p. m.

HOME ON LARGE LOT.
EDGEMOOR, MD.
A center-hall plan Colonial home, on a lot 100x215 feet, containing nearly a half-acre of ground; well located in Washington's best suburban community; eight good-sized rooms and two baths; maid's room, two beautiful porches; all improvements; two-car garage to match the house; price, $17,000; moderate terms arranged.
SHANNON & LUCHS CO.
1505 H St. N.W. NA. 2345.

Holiday Hints
Gifts for Her

A B C WASHING MACHINE—Brand new—automatic wringer, Westinghouse motor, 3-vane agitator, direct drive, all-porcelain tub, only $49.50; terms, $2.50 down, $4 month. A gift your wife will appreciate for years to come. Barber & Ross, Inc., 11th and G sts. nw. National 8206.

AUTO HORN—Here is an unusual and practical gift for the car owner! A Tri-tone air trumpet; beautifully made with a penetrating, colorful tone; the most popular type; reduced to $1.47. Manhattan Auto & Radio Co., 1706 7th st. nw.

AUTO RADIO—Latest-type airplane style Motorola 5-tube set is a perfect gift. Regular price, $44.50; our special price, $27.50. Manhattan Auto & Radio Co., 1706 7th st. nw.

AUTO TRUNK—Here is an extraordinary gift solution. Give a beautifully constructed trunk; fine workmanship; quality materials; only $4.95. Manhattan Auto & Radio Co., 1706 7th st. nw.

AZALEA PLANTS, poinsettia, Christmas baskets, blooming potted plants, choice cut flowers from our own greenhouses. The ideal gift for "her." Gude Bros. Co., 1212 F st. nw.; phone Nat. 4278.

BICYCLE TIRES—If they have a bicycle they will need tires—a thoughtful gift. All sizes of high-grade Pennsylvania tires; any size, 89c. Manhattan Auto & Radio Co., 1706 7th st. nw.

BRACELET watches, Elgin; special for Xmas only $17.95; reg., $25. W. A. Defbaugh & Son, 7 H st. nw.

BUMPER BARS for the auto; no car should be without them; they fasten on the bumper and protect the fenders. An ideal gift, 69c and up per pair. Manhattan Auto & Radio Co., 1706 7th st. nw.

CAMERAS—Cine Kodaks, &c., supplies for professional and amateurs. Fuller & d'Albert, Inc., 815 10th nw.; Nat. 4712.

CLOCK MIRRORS—Fine clock movement; high-grade glass; artistic designs. A gift for the car that is attractive and useful; priced especially low at $1.39. Manhattan Auto & Radio Co., 1706 7th st. nw.; NO. 7557.

COAT—Beautiful beige caracul, trimmed with mink collar; large border on bottom, size 38; cost $1,650. Russian sable scarf, 5 ft. long, cost $1,700. Both like new. Will sell reasonable. NA. 8433, 9 to 5 p. m.; after 6, D. 5241.

DESK SET—5 pieces, including brass ink well, letter opener, stationery holder, blotter, &c. Very artistic and useful. $2. Bryan's—two stores—722 and 813 13th st. nw.

DIAMOND, nice, small, in white gold mounting, suitable for young girl's Christmas gift; $6. Dist. 0413.

DIAMOND BRACELET—Platinum setting; 38 perfectly matched blue-white diamonds; $800; less than 1-3 original price. Rosslyn Loan Co., Rosslyn, Va.

DIAMOND DINNER RING—Nice stones; beautiful mounting; sacrifice. NA. 4850-M.

DIAMOND RINGS—New, up to date, perfect cut; 14 and 18 kt. 7 to 10 points, $10 and up. Schiller's, 444 9th st. nw., corner E.

DIAMOND RINGS, wedding rings, bracelets, earrings, breastpins, bracelet watches less than 1-3 original price. Rosslyn Loan Co., Rosslyn, Va.

ELECTRIC CIGAR LIGHTER—With ash tray; for the car. Easy to attach; no drilling; beautifully made; a clever gift; 49c. Manhattan Auto & Radio Co., 1706 7th st. nw.

ENTIRE—stock of ladies' Bulova watches, 25% off. All Hamilton, Elgin, Waltham watches drastically reduced. Kahn Optical Co., 617 7th st. nw.

FLOWERS make an ideal and cheerful Christmas gift. Claire Flower Shop, 1265 Wisconsin ave.; West 1048.

FOR MOTHER—A selection of beautiful melodies, "Heart Songs." Bound in 1 vol.; $1.50. Droop's Music House, 1300 G.

HOUSES FOR SALE 68
(Continued.)

$7,750—Bargain; downtown near 16th st. 10 rooms, 2 baths, excellent condition. Nat. 1438 until 9 p. m.

CHEVY CHASE MODERN HOMES. Now is the time to secure homes at deflated prices. I have real bargains in homes of 6 rooms and 1 bath to 11 rooms and 3 baths. For inspection phone Leslie D. Measell, Cleveland 4733.

COLORED.
$250 CASH, $50 MONTH
Buys one of best, nearly new, all-modern houses in best NE. location. Vacant, ready to move into on deposit. You should own your own home. Call for inspection. A. M. COOPER, 820 11th st.; NA. 1332.

FOR EXCHANGE 70A

WANTED—Large, modern estate in exchange for valuable unimproved property on Conn. ave. Cleve. 4733. Leslie D. Measell, 3206 Oliver st. nw.

LOTS for SALE 72

BETHESDA—Rosedale Park, 1½ blocks east of Wisconsin ave.; 3 lots, each 40 x 100; $850 for all 3. DI. 7965.

CEDARHURST, MD.—Chesapeake Bay, 50x100 ft.; sacrifice for $95. R. A. Weeks, 1241 Irving st. ne.; Dec. 1623-W.

HILLCREST SE.—Will build detached 2-story brick, 8 rms, fireplace; elec. refrigeration, servant's conveniences; large lot, built-in garage; on sw. cor. 30th st. and Akron pl., 200 ft. north of Ala. ave. Will furnish rendering of house. One of the few lots in Hillcrest with sewer; $7,950, with substantial cash payment. Frank M. Doyle, Realtor. Dist. 7965.

SUBURBAN for SALE 73

LOTS—Very reasonable lots in Northern Virginia, at bargain prices. Graham & Ogden, 803 King st., Alexandria, Va. Phone Alex. 1300.

¾ of acre; garage; living quarters above; new; gravel road; elec.; 1 mile railroad; school, churches, store; 30 miles D. C.; $500 cash.
7 acres, new, 4-room house; fruit; elec.; price $1,400; half cash and terms.
20 acres; well fenced and watered; 1 mile from pike; 22 miles D. C.; 5-room house; elec.; $600 cash and terms.
34-acre dairy farm on hard road; close school, church and store; 6-room house; barn for 10 cows; 2 silos; large barn for feed; 11 cows; all feed and equipment for quick sale, $6,000; $2,000 cash.
PAUL T. POWELL, HERNDON, VA.

MODEL HOME
9130 THORNHILL ROAD
NORTH HILLS OF SLIGO PARK
New center hall, early American style Colonial home for sale by owner-builder. 6 delightful rooms, 2 tile baths (with shower), built-in garage—all conveniences—100-ft. lot overlooking New State Park.
Reached from center of city by wide arterial highway. Drive out 16th st. to D. C. line—bear right and continue through to property.
Price, $11,500
(Completely furnished) or can be bought at reduced figure without furniture. For information call SHepherd 3451.

FARMS—Land for Sale 74

65 ACRES, 9-room house; elec.; dairy farm; outbldgs.; State rd; small village. Fred'k Co., Md.; stock, crops, equipment; $4,300. P. O. Box 331, Baltimore, Md.

Holiday Hints
Gifts for Her

FURS—Beautiful Lapin, Seal, Barndeucky Jackets, $30 up. Shaffer Fur Co., 524 12th st. nw., MEt. 9784.

FUR COATS, $25 up; scarfs, $5 up. Gersey, Inc., 2601 14th nw.; 5514 Conn. ave.

GEAR SHIFT BALLS—Fancy designs; attractively made; fit any car, only 14c. Also gear shift extension, which make shifting easier, 14c. These are unusual gifts that mean much and cost little. Manhattan Auto & Radio Co., 1706 7th st. nw.

HAND SET TELEPHONE—Any woman will appreciate the gift of a smart hand set telephone for her bedroom or boudoir. A gaily decorated box and greeting card are furnished free; the cost is small. Call our business office, MEtropolitan 9900. The C. & P. Tel. Co.

HOT-WATER HEATER—A most thoughtful gift for a motorist. A latest-type EA auto heater contains all of the modern improvements, including heat-control switch and deflector, and provides fireside warmth on the bitterest days. A genuine $12.50 value for only $4.95. Buy early! Manhattan Auto & Radio Co., 1706 7th st. nw.

IVY CORSETS, bandeaux; also hosiery, lingeries; prices for all. Ivy Corset Shop, corner 13th and G sts. nw.

JOHNSON'S POLISH OUTFIT—For the car. Consists of a can of polish, can of wax and a package of polishing cloth. A practical gift to car owner; special at 85c. Manhattan Auto & Radio Co., 1706 7th st. nw.

LEATHER GOODS—Luggage, trunks, bags, English saddlery, dog furnishings. G. W. King, Jr., 511 11th st. nw.; NA. 4242.

MATCHING ring and pendant set; all the new, modern birthstones, $2.29. Kahn Optical Co., 617 7th nw.

MICROPHONES—Attaches to any set. Can imitate your favorite ether stars and fake police calls, &c. A barrel of fun for every one; 89c. Manhattan Auto & Radio Co., 1706 7th st. nw.

MOBILOIL—Give a 5-gallon can of this high-grade oil; nothing is more useful to a car owner. Special at $3.99. Manhattan Auto & Radio Co., 1706 7th st. nw.

MUSICAL POWDER BOXES, bridge sets, boudoir lamps, book ends, ladies' fountain pen sets. Garrison's House of Novelties, 1217 E st. nw. Open until 10 p. m.

NO-DRAFT VENTILATORS for the auto eliminate drafts and prevent colds; made of the finest plate glass and chrome hardware. Makes a wonderful gift, reflecting good taste and thoughtfulness. A pair, for open cars, $2.85; for closed cars, $2.98. Manhattan Auto & Radio Co., 1706 7th st. nw.

PAINT SETS, art supplies, novelties; ideal Xmas gifts. Walter Morgan Co., Inc., 421 10th st. nw.; NAt. 7888.

RADIATOR ORNAMENTS—Give a beautiful chrome ornament to the car owner. These gifts, that are different, are priced as low as 29c; fine selection for the early buyer. Manhattan Auto & Radio Co., 1706 7th st. nw.

ROYAL VACUUM CLEANER—We have several demonstrators; greatly reduced; terms, $2.50 down, $3 month. Special Christmas offer—we will give a $10 set of attachments absolutely free with each new cleaner. The ideal gift for "Her." Barber & Ross, Inc., 11th and G sts. nw. National 8206.

SEAT COVERS for the car will be appreciated as a gift; beautiful designs; quality materials; for coupes, only $1.19; for coaches and sedans, $1.95. Manhattan Auto & Radio Co., 1706 7th st. nw.

SEWING MACHINE—Singer portable electric; an ideal Xmas gift; perfect condition; formerly $88; now $37.50. 927 F nw.

SEWING MACHINE—Consol elec.; like new; all attach.; guar.; Xmas special. $55; former price, $165. 3337 Conn. ave.

SPARK PLUGS—A set of Champion spark plugs will make an unusual gift to a motorist; $1.56 for four; $2.34 for six; $3.12 for eight. Manhattan Auto & Radio Co., 1706 7th st. nw.

STATIONERY—Monogrammed free regardless of price. A large assortment as low as 39c box. Bryan's—two stores—722 and 813 13th st. nw.

STOP AND TAIL LIGHT COMBINATION—Makes a twin-stop light outfit, adding safety to night driving; all late cars have them. A unique gift for the auto owner; $1.69. Manhattan Auto & Radio Co., 1706 7th st. nw.

STORAGE BATTERY—Can you imagine a more useful gift for a motorist than a fine 13-plate, heavy-duty Storage battery made by Bond Electric? Priced very low at $2.95. Manhattan Auto & Radio Co., 1706 7th st. nw.

SUN VISOR for the car; eliminates danger of sun blinding while driving and prevents headlight glare at night. Finely constructed to fit any car; adjustable to any angle. Makes a perfect gift to motorists. 89c. Manhattan Auto & Radio Co., 1706 7th st. nw.

TAG FRAMES—Just the thing for 1934 license plates. A novel gift for the car owner; 79c. Manhattan Auto & Radio Co., 1706 7th st. nw.

TIRES—Goodrich and Pennsylvania; no gift is more appreciated and remembered than a set of good tires for the car; priced as low as $3.95 each; terms arranged. Manhattan Auto & Radio Co., 1706 7th st. nw.; NO. 7557.

WINDSHIELD DEFROSTER—A safety device for winter driving that prevents ice from forming on windshield and blurring vision. A thoughtful and useful gift to the motorist; 19c and up. Manhattan Auto & Radio Co., 1706 7th st. nw.

Gifts for Him

AUTO HORN—Here is an unusual and practical gift for the car owner! A Tri-tone air trumpet; beautifully made with a penetrating, colorful tone; the most popular type; reduced to $1.47. Manhattan Auto & Radio Co., 1706 7th st. nw.

AUTO RADIO—Latest-type airplane style Motorola 5-tube set is a perfect gift. Regular price, $44.50; our special price, $27.50. Manhattan Auto & Radio Co., 1706 7th st. nw.

AUTO TRUNK—Here is an extraordinary gift solution. Give a beautifully constructed trunk; fine workmanship; quality materials; only $4.95. Manhattan Auto & Radio Co., 1706 7th st. nw.

BANJOS, Guitars, Saxophones, Trumpets, piano accordions, &c., sold or loaned. Pupils. FREE LESSONS with every instrument sold. Beard Studios, 3471 14th st. nw.; Adams 2509.

BICYCLE TIRES—If they have a bicycle they will need tires—a thoughtful gift. All sizes of high-grade Pennsylvania tires; any size, 89c. Manhattan Auto & Radio Co., 1706 7th st. nw.

BUMPER BARS for the auto; no car should be without them; they fasten on the bumper and protect the fenders. An ideal gift, 69c and up per pair. Manhattan Auto & Radio Co., 1706 7th st. nw.

CELLARETS—For handy storage of liquers and beverages. Finely constructed in a variety of designs, $29.50 to $59. Dulin & Martin Co., Conn. ave. and L st. nw. Nat. 1293.

CLOCK MIRRORS—Fine clock movement; high-grae glass; artistic designs. A gift for the car that is attractive and useful; priced especially low at $1.39. Manhattan Auto & Radio Co., 1706 7th st. nw.; NO. 7557.

CAMERAS, Cine Kodaks, &c., supplies; for professionals and amateurs. Fuller & d'Albert, Inc., 815 10th nw.; Nat. 4712.

DIAMOND RINGS, scarfpins, wrist and pocket watches, cuff buttons, dress sets about 1-3 original price. Rosslyn Loan Co., Rosslyn, Va.

ELECTRIC CIGAR LIGHTER—With ash tray; for the car. Easy to attach; no drilling; beautifully made; a clever gift; 49c. Manhattan Auto & Radio Co., 1706 7th st. nw.

ELGIN POCKET WATCH, 14-kt. gold filled case; complete with Simmons knife, $12.75. Kahn Optical Co., 617 7th nw.

Holiday Hints
Gifts for Him

EXTENSION TELEPHONE—What nicer gift for the man of the house than an extension telephone for his bedroom or den? A gayly decorated box and greeting card are furnished free; the cost is small. Call our business office, MEtropolitan 9900. The C. & P. Tel. Co.

FORD ROADSTER—A fine car for the boy to go to school in; a 1930 model; in excellent shape, $185. Modern Auto Sales, Studebaker Dealers, 2303 14th st. nw.

FOUNTAIN PEN AND DESK SETS—The ideal gift; from $1 up; gifts for all the family. Garrison's House of Novelties, 1217 E st. nw. Open until 10 p. m.

GEAR SHIFT BALLS—Fancy designs; attractively made; fit any car, only 14c. Also gear shift extension, which make shifting easier, 14c. These are unusual gifts that mean much and cost little. Manhattan Auto & Radio Co., 1706 7th st. nw.

GUITARS—$3.95; ukuleles, $1.49; largest selection in city on display; 3 free lessons. Milsam's, 436 9th st. nw.

HOT-WATER HEATER—A most thoughtful gift for a motorist. A latest-type EA auto heater contains all of the modern improvements, including heat-control switch and deflector, and provides fireside warmth on the bitterest days. A genuine $12.50 value for only $4.95. Buy early! Manhattan Auto & Radio Co., 1706 7th st. nw.

JOHNSON'S POLISH OUTFIT—For the car. Consists of a can of polish, can of wax and a package of polishing cloth. A practical gift to car owner; special at 85c. Manhattan Auto & Radio Co., 1706 7th st. nw.

LEATHER GOODS—Luggage, trunks, bags, English saddlery, dog furnishings. G. W. King, Jr., 511 11th st. nw.; NA. 4242.

MICROPHONES—Attaches to any set. Can imitate your favorite ether stars and fake police calls, &c. A barrel of fun for every one; 89c. Manhattan Auto & Radio Co., 1706 7th st. nw.

MOBILOIL—Give a five gallon can of this high-grade oil; nothing is more useful to a car owner. Special at $3.99. Manhattan Auto & Radio Co., 1706 7th st. nw.

NO-DRAFT VENTILATORS for the auto eliminate drafts and prevent colds; made of the finest plate glass and chrome hardware. Makes a wonderful gift, reflecting good taste and thoughtfulness. A pair, for open cars, $2.85; for closed cars, $2.98. Manhattan Auto & Radio Co., 1706 7th st. nw.

PAINT SETS, art supplies, novelties; ideal Xmas gifts. Walter Morgan Co., Inc., 421 10th st. nw.; NAt. 7888.

RADIATOR ORNAMENTS—Give a beautiful chrome ornament to the car owner. These gifts, that are different, are priced as low as 29c; fine selection for the early buyer. Manhattan Auto & Radio Co., 1706 7th st. nw.

RCA VICTOR radio-phonograph—Model "Duo 300;" apt. size console, $84.50; fine selection of RCA Victor, Philco and other radios; priced from $22.50. Droop's, 1300 G.

SAXOPHONE, gold plated Beuscher, E flat alto, with case; like new; bargain, $48.50. Tendler's Pawnbroker's Sales Co., 913 D st. nw.

SEAT COVERS for the car will be appreciated as a gift; beautiful designs; quality materials; for coupes, only $1.19; for coaches and sedans, $1.95. Manhattan Auto & Radio Co., 1706 7th st. nw.

SHOTGUNS—Finest stock of used guns at bargain prices. Tendler's Pawnbroker's Sales Co., 913 D st. nw.

SPARK PLUGS—A set of Champion spark plugs will make an unusual gift to a motorist; $1.56 for four; $2.34 for six; $3.12 for eight. Manhattan Auto & Radio Co., 1706 7th st. nw.

STOP AND TAIL LIGHT COMBINATION—Makes a twin-stop light outfit, adding safety to night driving; all late cars have them. A unique gift for the auto owner; $1.69. Manhattan Auto & Radio Co., 1706 7th st. nw.

STORAGE BATTERY—Can you imagine a more useful gift for a motorist than a fine 13-plate, heavy-duty Storage battery made by Bond Electric? Priced very low at $2.95. Manhattan Auto & Radio Co., 1706 7th st. nw.

SUN VISOR for the car; eliminates danger of sun blinding while driving and prevents headlight glare at night. Finely constructed to fit any car; adjustable to any angle. Makes a perfect gift to motorists. 89c. Manhattan Auto & Radio Co., 1706 7th st. nw.

TAG FRAMES—Just the thing for 1934 license plates. A novel gift for the car owner; 79c. Manhattan Auto & Radio Co., 1706 7th st. nw.

TIRES—Goodrich and Pennsylvania; no gift is more appreciated and remembered than a set of good tires for the car; priced as low as $3.95 each; terms arranged. Manhattan Auto & Radio Co., 1706 7th st. nw.; NO. 7557.

TYPEWRITER SUPPLIES—Give a complete line of supplies for that new typewriter. Stationery and office supplies. All orders filled promptly. C. E. Gould, 511, Colorado Bldg.; NA. 1651.

WINDSHIELD DEFROSTER—A safety device for winter driving that prevents ice from forming on windshield and blurring vision. A thoughtful and useful gift to the motorist; 19c and up. Manhattan Auto & Radio Co., 1706 7th st. nw.

Gifts for Boys

BAND and orchestra instruments—Conn, Selmer, Ludwig, other makes; new and used. Easy payments. Instrumental Instr. Homer L. Kitt Co., 1330 G st. nw.

BICYCLES—An ideal gift; new Colson, $20 up; also rebuilt bicycles; priced low. D. Gilbert, 1106 H ne.; open evenings.

BICYCLE TIRES—If they have a bicycle they will need tires—a thoughtful gift. All sizes of high-grade Pennsylvania tires; any size, 89c. Manhattan Auto & Radio Co., 1706 7th st. nw.

BUGLES, $3.50; drums, $6 up; banjos, $19.85 up; guitars, $12.50 up; trumpets, $18 up; piano accordions, $60 up; band and orchestral instruments of every description. E. F. Droop & Sons Co., 1300 G.

ELECTRIC TRAINS—Lionel and American Flyer sets and accessories. Hazleton Bicycle & Sporting Goods Co., 424 9th st. nw.

MICROPHONES—Attaches to any set. Can imitate your favorite ether stars and fake police calls, &c. A barrel of fun for every one; 89c. Manhattan Auto & Radio Co., 1706 7th st. nw.

TOYS AND GAMES—Erector sets, Chemcraft sets, air rifles, cowboy outfits, trains. Garrison's House of Novelties, 1217 E st. nw. Open until 10 p. m.

WATERMAN PEN—No finer gift than a good fountain pen. You can buy the best for only $2.75. New stock and unlimited selection. Bryan's—two stores—722 and 813 13th st. nw.

Gifts for Girls

BICYCLE TIRES—If they have a bicycle they will need tires—a thoughtful gift. All sizes of high-grade Pennsylvania tires; any size, 89c. Manhattan Auto & Radio Co., 1706 7th st. nw.

DOLLS AND CARRIAGES, toy dish and furniture sets, books, games and puzzles. Garrison's House of Novelties, 1217 E st. nw. Open until 10 p. m.

MICROPHONES—Attaches to any set. Can imitate your favorite ether stars and fake police calls, &c. A barrel of fun for every one; 89c. Manhattan Auto & Radio Co., 1706 7th st. nw.

MONKEY, Boston, Esquimo, fox terriers, collies, other breeds; also gold and tropical fishes, rabbits, guinea pigs, singing canaries, parrots and other pets and supplies; imported leeches just arrived. Schmid's Pet Emporium, 712 12th nw.

UKULELES, $2.50 up; music rolls and satchels from $1.50; music books, sheet music. Droop's Music House, 1300 G.

Holiday Hints
Gifts for the Family

APARTMENTS—Give your family a finer address. Full hotel service at apt.-house rates. Cavalier Hotel, 3500 14th st. nw.

APARTMENTS—The thoughtful family gift. Every modern convenience in an atmosphere of old-fashioned comfort. Ideally situated in the beautiful Embassy section of Mt. Pleasant, overlooking Rock Creek Park, adjacent to all transportation facilities. Environment and comfort with economy. The Kenesaw, 16th and Irving sts. nw. Columbia 0712.

AUTO RADIO—The whole family will be thrilled with a new Motorola all-electric radio. Regular price $44.50, our special price $27.50. Manhattan Auto & Radio Co., 1706 7th st. nw.

AUTO TRUNK—Here is an extraordinary gift solution. Give a beautifully constructed trunk; fine workmanship; quality materials; only $4.95. Manhattan Auto & Radio Co., 1706 7th st. nw.

BALLROOM DANCING, waltz, fox trot, sugar foot taught at lowest rates. LI. 5987.

BREAD—Charles Scheuch's delicious home-made bread. 1166 Bladensburg rd. ne.; LI. 0279.

BREAD, cakes, rolls, buns and special fresh doughnuts. Jas. G. Maselas, 1125 7th st. nw.; ME. 9050. Delivery.

BREAKFAST SETS—Della-Monte English earthenware, 32 pieces, $7.95. Dulin & Martin Co., Dinner Ware, 3d floor. Conn. ave. & L st. nw. NA. 1293.

CHRISTMAS CARDS—A new shipment of finely etched cards, each bearing out-of-the-ordinary sentiment. Box of 25 only 50c. Excellent assortment. Bryan's—two stores—722 and 813 13th st. nw.

CHRISTMAS CARDS—Your name or greeting; plate or process embossing; 24-hour service; exceptionally low prices. Andrew J. Walker, 514 12th st.; NA. 4288-4289.

COAL—Smokeless Dixie, egg or stove, $8.75; Allegheny anthracite hard coal, $12. Allegheny Coal Co., NA. 7036.

DELICIOUS CHOCOLATES—Home made and French style. The ideal gift for your friends or business acquaintances. Special prices on large quantities. Made locally by "BETTER SWEETS" Mfg. Co., 1124 9th st. nw. Dist. 4248.

DINNER SETS—Theodore Haviland Service for 12, 95 pieces, $59.50. Dulin & Martin Co., Dinner Ware 3d floor, Conn. ave. & L st. nw. NA 1293.

DOG BLANKETS—Don't forget the dog; harnesses, muzzles, leashes, mats, &c. G. W. King, jr., 511 11th st. nw.; NA 4242.

FRIGIDAIRE—A gift the whole family will enjoy the year round. Buy now; pay next year. Lewis Electric Co., 3919 Windom pl. nw. Cl. 2000.

FURNITURE of all kinds at a real saving. Make your Christmas gift a valuable one. D. Notes, 633 Indiana ave. nw.

GINGER ALE—Even the kiddies will enjoy this. We deliver. Berkley Club Ginger Ale. Dist. Shep. 2418.

HOME—Here is the real opportunity for your family. We have several reconditioned homes in all sections of the city that have been taken in under foreclosures, ranging in price from $5,000 up. Owing to present conditions, they are exceptional values, and can be purchased on easy terms with monthly payments the same as rent. In most instances immediate possession is available. Let us submit our list. John F. Donohoe & Sons, 314 Pa. ave. se.

HOME—In Petworth, $4,950. Seven rooms, 4 bedrooms, bath, reception hall, front porch; steam heat, electricity. Large, bright rooms; high location. Close to Soldiers' Home. A bargain. Harry B. Pitts, 1343 H st. nw.; Met. 4300.

LOTS in Carmody Hills. The lifetime gift. The ideal investment. Price, $75; $5 down, $5 month. O. B. Zantzinger Co., 945 K st. nw.; NAtional 5371.

LOTS—An ideal Christmas gift or an investment; Oglethorpe st., right off N. H. ave., near Eastern Star Home; $265 each. Terms can be arranged. Call or write 2109 18th st. nw., Apt. 43.

PHOTOGRAPHS—The gift that only you can give. Copying, enlarging, framing. C. O. Buckingham Co., Inc., 810 13th nw.

PLYMOUTH, 1929, Coupe. An ideal gift. Clean throughout. Good rubber and motor. Parkway Motors, 3040 M st. nw.

RCA VICTOR radio-phonograph and a selection of fine Victor records; ideal entertainment. The music you want when you want it. Droop's Music House, 1300 G.

REO with new "Self-Shifter" transmission. An ideal Christmas gift for the family. For details call Callan Motors, Inc., Reo-Franklin distributor, 1529 M st. nw. Dist 3458.

SELECT YOUR JEWELRY from Bartholomew's, 933 10th nw. Na. 7186.

TYPEWRITERS—All makes for sale. Rental and repairs. Open eves. American Typewriter Co., 1431 E. Capitol st. LI. 0082.

TYPEWRITERS—Guaranteed like new; low prices; terms; we rent, repair, exchange. Standard Typewriter Co., 723 10th st. nw.

TYPEWRITERS—Brand-new portables; any model, at $45. Former price, $60. Easy terms. Rentals, repairs. Typewriter Sales & Service Co., 811 17th st. nw. Nat 5666.

VACUUM CLEANERS—An ideal gift; rebuilt like new; guaranteed. Vacuum Cleaner Shop, 1404 Girard st.; AD. 0900.

WRIST WATCHES—Christmas sale of ladies' and men's jewelry. Max Zwieg, 937 D st. nw.; Met. 9113.

PEKINGESE, BOSTON AND IRISH TERRIER PUPS.
Strong, healthy, beautiful and lovable.
PRINCE GEORGE KENNELS.
Lee Highway (U. S. Route No. 211), 2 miles west of Fairfax, Va.

Gifts for the Home

AMBASSADOR GIFT SHOP—1408 K st., 1105 Vermont ave. Gifts for every one; miniature gardens and plants.

ANDIRONS and fireplace furnishings the ideal gifts. D. L. Bromwell, Inc., 723 12th st. nw.; Met. 1134.

AUTO DOOR GLASS—New, installed. Any make car, not over $2. Open Sunday, 8-2. "Glasser's," 2d and Florida ave. ne. Met. 8867.

BATHS TILED—What nicer gift for the family than a bath, kitchen or basement tiled? Floors, walls, fireplaces. Work guaranteed; skilled labor. Edwin E. Ellett, Inc., NA. 8731; 1106 9th st. nw.

BATTERY SETS—$2.50 up. Radio service anywhere, any time, $1; satisfaction guar. A. B. C. Radio Co., 723 8th st. se. Li. 1681.

CHINA—Square, solid plates, with teacup and saucer to match, in a sweet Dresden decoration; 3 pieces for $1.00. Dulin & Martin Co., Conn. ave. and L st. nw. NA. 1293. Dinnerware, 3d floor.

COAL—Why not give a useful gift? Best grades of coal. Also wood and gasoline. 53d and Grant sts. ne. Li. 8382.

COAL—What warmer gift than a ton or two of steady heat? Famous Reading anthracite. Call Brookland Coal Co., Inc., Decatur 0180.

COFFEE TABLES—Classic, modern, black and silver, white, antique, green, $6.75. Dulin & Martin, Conn. ave. & L st. nw. NA. 1293.

FIREPLACE furnishings; silverware replated. D. L. Bromwell, Inc., 723 12th st. nw.; ME. 1134.

GRAND piano; dainty apt. size; mahogany, and bench; sweet tone, responsive action; warranted; price, $385; convenient terms. Droop's Music House, 1300 G.

ICE CREAM CAKE, decorated, for your Christmas dinner. Washington Maid Ice Cream, 37 L st. se.; AT. 6030.

LOUNGE CHAIR—Down cushion mahogany feet. A selection of covers. A Christmas special value at $35. Dulin & Martin Co., Conn. ave & L st. nw. NA. 1293.

PAINTING, decorating, papering, repairing make your home cheerful. "Modern work at moderate cost." Allen's, 1735 Conn. ave. nw. Call now, PO. 4476.

PIANOS for beginners; reconditioned upright pianos; warranted; priced from $50; a limited number; new uprights from $195; 1-year exchange privilege. E. F. Droop & Sons Co., 1300 G.

POOL TABLES, all sizes; complete with balls, cues, rack and marker, $3.50 up. Conn Billiard & Bowling Supply Co., 810 9th st. Dist. 4711.

RENOVIZE your home for Xmas. Surprise the family. Papering, painting; reas. M. L. Smith, 1724 Webster st. nw. AD. 7108.

STEINWAY grand piano; the standard of the world; now at the lowest price in 15 years; priced from $1,175; prices will be advanced shortly. Droop's Music House, 1300 G.

TELEPHONE—A Christmas gift that keeps on being one the whole year 'round. An extension, a handset or a portable—all are acceptable, inexpensive. Call our business office, MEtropolitan 9900. The C. & P. Tel. Co.

WINDOW SHADES made and installed as low as 75c. All colors and sizes. Kleeblatt, 11th and H sts. ne.; Linc. 0879.

Decorations

DECORATIONS—Fireproof; tree lights, 39c up; tinsel, tree ornaments; complete line Dennison's decorations. Garrison's House of Novelties, 1217 E st. nw. Open until 10 p. m.

For the Dinner

BREAD—Try Ottenberg's Russian Pumpernickle and their Pure Rye Bread; delivery. Ottenberg's, 1243 7th st. nw. Me. 8414.

Pieces of Eight — Pirate Meets Pirate

By Charles B. Driscoll

Blackbeard was highly entertained by the confusion one shot had caused aboard the ship Eagle. Merriment gave way to astonishment when four men rushed to the Eagle's rail and shook out an enormous black flag with a sketchy skeleton in white!

"We're pirates!" shouted a tall, unsteady figure in green and red blouse and breeches, standing beside the flag thus flung to the breeze. "Yes, sir; pirates! But this is a holiday, an' we're not working! Go 'way and let us alone!"

"Show our colors, Richards," said Teach to his mate. The skull and bones went up, and Blackbeard called across the rapidly diminishing space, "We've no such fine flag as you have, but we keep a man at the helm! What's wrong?"

The tall figure in green and red turned from the rail and began to shout orders. "Man the helm and be smart about it!" Presently the Eagle began to hold her course sanely enough. There was hardly any breeze.

"Cap" Stubbs Just Wonder'n! By Edwina

Napoleon and Uncle Elby

By Clifford McBride

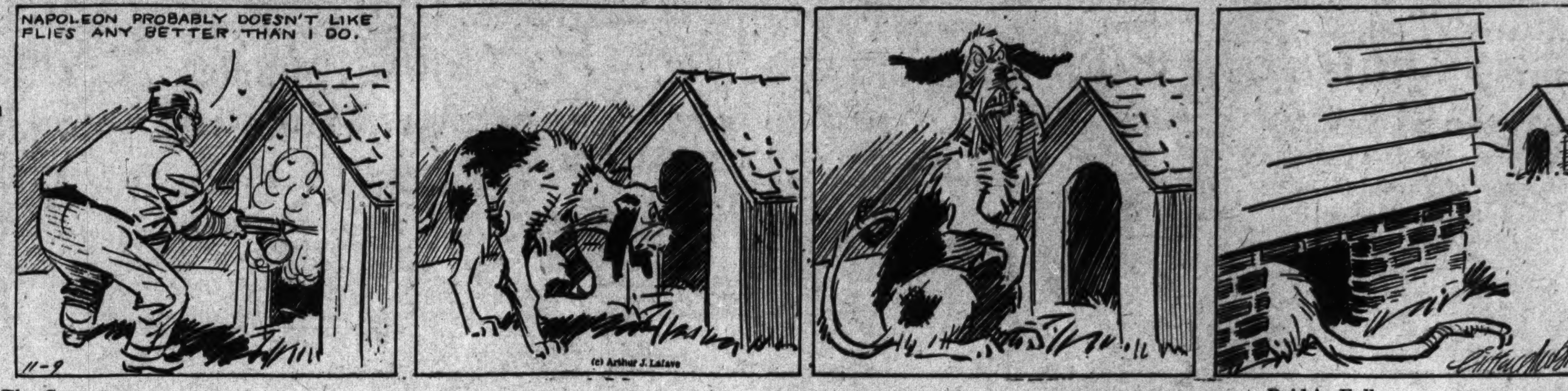

The Gumps Paid in Full

Dixie Dugan Fate! By J. P. McEvoy and J. H. Striebel

Dick Tracy The Owner of the Bonds

Read *The Post's* Comics to Start Every Day With a Smile

Joe Palooka Knock Out By Ham Fisher

Winnie Winkle, the Breadwinner Moanin' Low

Minute Movies By Ed Wheelan

Walt Mason, Himself

Nothing New.

No one ever thinks a thought that's entirely, strictly new; from past ages it's been brought, furbished up, perhaps askew. But it is the same old thing whizzing through the head of some bygone sage or king who for centuries is dead. When the motor car was built, with its patent gears in mesh, its smear of paint and gilt, people said "Here's something fresh." But the motor was foretold in the ages dark and gray; Mother Shipton, witch and scold, saw it clearly in her day. Roger Bacon had his dreams of the modern telephone, and he had a hundred schemes for inventions now well known. Giant airplanes, swift and bold, brought the modern people thrills, but the dream of them is old as the everlasting hills. See the learned and highbrow wight, toiling by his study door, he may toil but he can't write things that were not writ before. He may doll his ancient theme in such words as he can frame so it answers to his dream, but it's ancient just the same. Even Shakespeare borrowed plots from the writers who were dead, showing there were stagnant spots in his great and bulging head. Every thought, though bravely dressed, ancient is and over-ripe; we can only do our best dolling up the old dead tripe.

(Copyright, 1933.)

Ship Movements

At New York.

Arrived Yesterday.

De Grasse, from Havre.

Sail Today.

Scanpenn, for Copenhagen.
Examelia, for Casablanca.
Volendam, for Plymouth.
Frederik VIII, for Oslo.
Majestic, for Cherbourg.
Stavangerfjord, for Oslo.
Rex, for Naples.
Gripsholm, for Gothenburg.
(No sailings tomorrow and Monday.)

Reported by Radio.

President Roosevelt, from Havre; due at pier 59, North River, today.
St. Louis, from Hamburg; due at pier 84, North River, tomorrow.
Washington, from Hamburg; due at pier 61, North River, Monday.
Britannic, from Liverpool; due at pier 59, North River, Monday.
Westernland, from Antwerp; due at pier 59, North River, Monday.
Cameronia, from Glasgow; due at pier 56, North River, Monday.
American Importer, from London; due at pier 58, North River, Monday.

Today's Crossword

ACROSS.

1 Moisten
4 Place of sacrifice
9 Nourished
12 Affirmative
13 Analyze grammatically
14 Swiss river
15 Bondman
17 Ornamental fabric
19 Agreed in final sound
21 Owing
22 Gleam
24 Other
26 Exists
28 Clock shaped like a ship
29 Outer covering of a wheel
31 Quantity of medicine
33 Gone up
35 Unwilling
37 Sway to and fro
38 Bark of the paper mulberry
40 Kind of bird
41 Type measure
42 On top of
44 Gluts
46 Greek letter
47 Stone: comb. form
49 Laid out with hope of return
52 Waste allowance
55 Female deer
56 Spanish dance
58 Anger
59 Acknowledge
60 Over
61 United

DOWN.

1 Had being
2 Organ of sight
3 Alarming
4 News organization: abb.
5 Recent
6 Merchant
7 Serpent
8 Class of organ stops
9 Destiny
10 Attention
11 Thirsty
16 Winglike process of a fish
18 Kind of leather
20 Measure
22 Device for catching
23 Wading bird
25 Jump
26 Come out
27 Looks for
30 To an inner point
32 Form of musical composition
34 Glide over ice
36 Huge
39 Add
43 Artistic discrimination
45 Knack
46 Smooth
48 Margin
49 Artificial language
50 The present time
51 Shade of brown
53 Sea eagle
54 Ornament atop a Buddhist pagoda
57 Hypothetical force

YESTERDAY'S ANSWER

J	U	N	E		I	M	A	G	E		E	B	B	S
A	N	I	L		N	A	D	I	R		E	R	I	E
V	I	N	D	I	C	T	I	V	E		R	I	L	E
A	T	E		B	U	T	T	E		P	I	C	K	S
			M	E	R	E			S	E	E	K		
A	R	O	A	R		R	A	V	E	N		L	E	T
R	E	C	K	O	N		R	A	N		R	A	V	E
M	A	C	E		O	P	E	N	S		O	Y	E	R
E	D	A	R		R	A	T		E	S	T	E	R	S
D	Y	S		E	I	D	E	R		H	O	R	S	E
		I	O	W	A			O	D	O	R			
S	L	O	P	E		R	I	V	E	R		B	A	A
T	A	N	A		D	E	T	E	N	T	I	O	N	S
O	V	A	L		A	V	E	R	S		R	I	N	K
P	A	L	S		L	E	A	S	E		A	L	A	S

(Copyright, 1933)

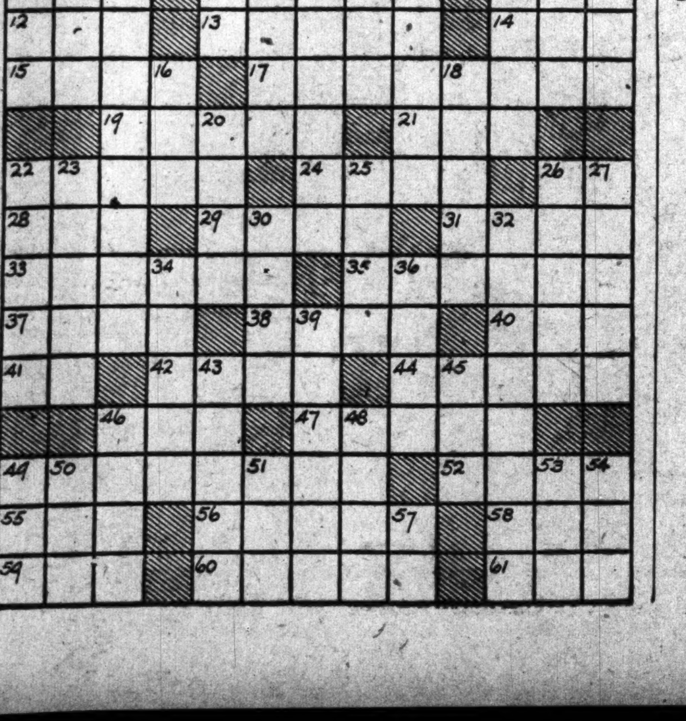

Parley Today Studies Bills For Jobless

Conference of Committee Called to Consider Legislation.

The Joint Committtee on Unemployment, headed by Prof. John Dewey, of Columbia University, will confer at the Continental Hotel today on essential unemployment legislation.

Among the subjects for discussion are relief problems, housing, public works, Government and children, responsibility of the church, socialization of income through taxation, the Negro and unemployment, limitation of hours of labor, taxation of incomes and corporation surpluses, repeal of consumption taxes, reduction of principal of long-term debts, and reduction of interest rates on long-term debts.

Among the speakers will be Dr. Henry L. Lurie, director of the Bureau of Jewish Social Research; Walter West, executive secretary of the American Association of Social Workers; N. Max Dunning, assistant director of the housing division of the P. W. A.; M. E. Hedges, editor of the Electrical Workers Journal; the Rev. R. A. McGowan, assistant director of the National Catholic Welfare Council; Prof. Colston F. Warne, of Amherst; the Rev. James Myers, industrial secretary of the Federal Council of Churches; Dr. Edward L. Israel, Central Conference of American Rabbis; David Lasser, executive secretary of the New York Workers Committee on Unemployment; Charles Edward Russell, chairman of the inter-racial committee of the N. A. A. C. P.; Sidney Hillman, president of the Amalgamated Clothing Workers; Dr. John H. Gray, former president of the American Economic Association; Leon Henderson, of the department of remedial loans of the Russell Sage Foundation, and Lawrence Dennis, author.

The committee's membership includes Norman Thomas, Dr. John Haynes Holmes, Rabbi Stephen S. Wise and the Rev. John A. Ryan.

Bryn Mawr Girls Present Play

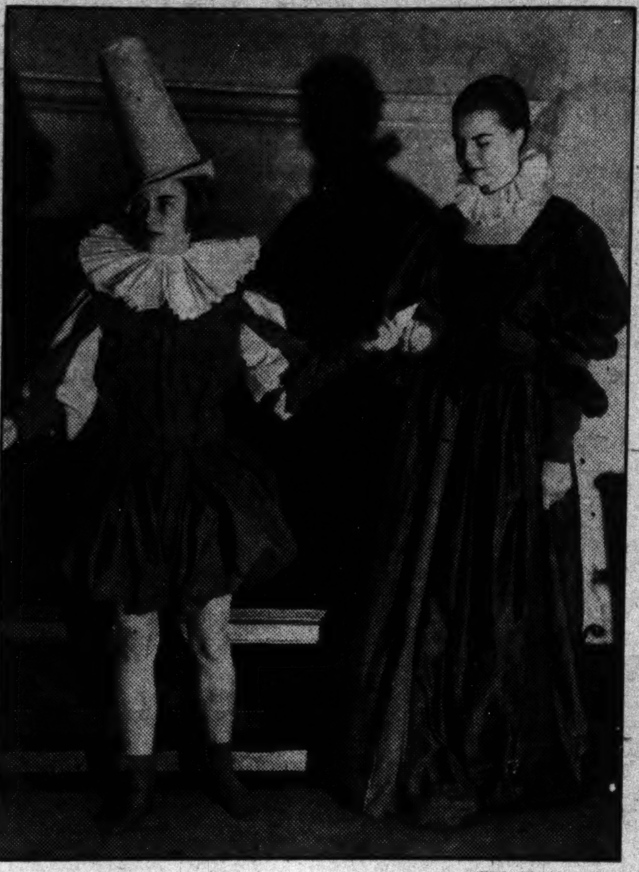

Wide World Photo.

Varsity players of Bryn Mawr College present "The Knight of the Burning Pestle," an Elizabethan play. Left to right: Margaret Halstead, of Goshen, N. Y., as one of the call boys, and Elizabeth Putnam, of Washington, as one of the ladies.

Coast Guards Save Youths.

Calumet, Mich., Dec. 8 (AP).—The Eagle Harbor Coast Guard station was advised today of the rescue in Big Bay, 30 miles northwest of Marquette, of Victor Jamsen, 23, and Arthur Kaupilla, 21, both of Gay, missing since Wednesday, when they set out for fishing grounds.

Five Minutes to Live, Reprieve Saves Man

Tucker Prison Farm, Ark., Dec. 8 (AP).—A matter of five minutes today saved from death an 18-year-old Negro whose reprieve would have come too late had he preceded either of two other Negroes who went ahead of him to the electric chair.

J. C. Banks already had been put to death, Len McDaniels was on his way to the death chamber, and Luther Dean Jackson was awaiting his turn when a trusty guard called A. G. Stedman, prison superintendent, to the telephone.

Plan for Ocean Airplane Bases Placed on Shelf

Ickes in Favor of Trial, But War Department Sees Dangers.

Although officially "still under consideration," the proposal to build seadromes for a transatlantic air service is virtually on the shelf for the present.

The project for which public works funds were to be used has not recived the whole-hearted approval of the War Department, on the grounds that the series of ocean "landing fields" might be a hazard to National defense.

After Secretary Ickes gave tentative approval to the plan, it was sent to the State Department for opinion. The State Department has asked the War and Navy Departments for their consideration.

It was learned unofficially that the War Department did not fancy the idea. While the Navy replied that it would study the program, this study has not been started.

A further problem other than that of the seadromes' military importance—their international aspect—confronts the proponents of the plan.

Page to Tell Of St. Columba Art Windows

Former Clerk of House Will Be Heard Tomorrow.

The windows of Episcopal Church of St. Columba, which are said to represent one of the finest collections of stained glass art in the Capital, will be described in their ecclesiastical significance by William Tyler Page, former clerk of the House, tomorrow afternoon. Mr. Page is senior warden of the church, which is at Forty-second and Albemarle streets northwest. The lecture will start at 3 o'clock at the church.

The two principal windows are the Sanctuary window and the front window of the nave. Christ enthroned in glory is depicted in the former, which is carried out with a deep blue background. The Savior is clothed in red garments and the figures of St. Michael and St. Melchisdec appear on His right.

Ten aisle windows, each with two lancets, and each lancet containing two medallion scenes from the life of Christ, show 40 subjects, beginning with the Annunciation to the Virgin and ending with the Ascension. This type window is glassy in effect and free from pictorial treatment, conforming to the architecture of the church.

St. Columba of Iona, the apostle of Scotland, is shown in the front window over the door. The imps at the hem of his robe, trying to pull him down, are symbolic of certain unsaintly traits which he had to overcome. In his hands he holds the quill and scroll to symbolize his work in literature.

There are seven clere-story and two transept windows, all carried out in a medieval quarry treatment with occasional odd breaks and decorative inserts. These are executed in warm tones of amber and ruby, with richer colors in the border to bring them into harmony with the other windows in the church.

Daughters of America Council Names Leaders

Mrs. Rebecca Francis has been elected councilor of Ballston Council, No. 11, Daughters of America.

Other officers are Mrs. Notie Hoffman, associate councilor; Mrs. Leola Moore, vice councilor; Miss Ann Calvert, associate vice councilor; Mrs. Effie Hackley, assistant recording secretary; Mrs. Sadie Ballard, conductor; Mrs. Susie Youngman, warden; Mrs. Lena Crump, inside sentinel; Mrs. Clarabell Hollingsworth, outside sentinel; Mrs. Evelyn Garrison, trustee for 18 months. Representatives to the State council will be Mrs. Notie Hoffman, Mrs. Marie Goldsmith and Mrs. Nettie Pettitt. Alternates are Mrs. Sadie Degay, Mrs. Mae Owen and Mrs Evelyn Garrison.

BUY JEWELRY FOR XMAS
JEWELRY ENDEARS AND ENDURES
THE KAY-WAY
EASY ON YOUR MIND
EASY ON YOUR PURSE
It's your protection against rising prices because KAY prices are based upon purchases made months ago; Standard Cash prices, but on easy credit terms without any charge for the convenience.
On Purchases of $25—Pay 50c a Week
On Purchases of $50—Pay $1 a Week
On Purchases of $75—Pay $1.50 a Week
On Purchases of $100—Pay $2 a Week
Larger Purchases—Proportionate Terms
Regular Payments Start Next Year
KAY JEWELRY COMPANY
409 7th St. N.W.
Open Nights Beginning Saturday, Dec. 9th
AMERICA'S LARGEST CREDIT JEWELRY ORGANIZATION

500 MEN'S OVERCOATS
$29.50
Society Brand Fleeces $29.50
Society Brand Llamas $29.50
Sheldon "Worumbo" $29.50
Sheldon Melton Overcoats . . $29.50
Sheldon Tweed Overcoats . . . $29.50
Sheldon Fleece Overcoats . . $29.50
Sheldon Llama Overcoats . . . $29.50
Complete range of sizes, for regular, long, short, and stout men.
Starts Today! December Sale of Society Brand Suits, $29.50
Charge to your account, or open an account. Choice of 30-day plan Or extended time payments plus small carrying charge.
2 Seconds by Direct Elevators to the Men's Clothing Department—Second Floor—The Hecht Co.
The Hecht Co.
Automobile parking service for customers—E Street, between 6th and 7th N.W.—Moderate charges, 10c for first two hours.

The Hecht Co.

"Mae West" Perfume
by Gabilla
50c
dram
The perfume Mae West uses and has used for years . . . created by Mme. Gabilla, master blender of scents . . . it's loaded with allure . . . a few drops and your personality takes on new appeal . . . try a few drops . . . and see!
Other Quantities Up to $25
See Mae West's double in our Toiletry Dept.—Main Floor—Form, gown—even to her perfume, she's alluring.
Main Floor, The Hecht Co.

The Hecht Co.
F Street at Seventh
All Women Hope for Gifts of
Lovely Silk Underwear
$1.00

Panties, Chemises, Dancettes & Slips
Silk undies are gifts that are certain of hearty welcome . . . and especially silk undies like these, beautifully trimmed with delectable laces . . . fashioned in dainty, different styles . . . in delicate pastel colorings! Sizes for women and misses.
Don't Forget—
SLIPPER GIFTS
Are, Always Welcomed
$2
In Silk Crepe or Kid
Main Floor, The Hecht Co.